Pershing Patriot Week
Buy War Savings Stamps

The Chicago Daily Tribune

THE WORLD'S GREATEST NEWSPAPER

FINAL EDITION

VOLUME LXXVII.—NO. 202 C. [COPYRIGHT: 1918: BY THE TRIBUNE COMPANY.] FRIDAY, AUGUST 23, 1918.—22 PAGES. THIS PAPER CONSISTS OF TWO SECTIONS—SECTION ONE. * * PRICE TWO CENTS. IN CHICAGO AND SUBURBS. ELSEWHERE THREE CENTS.

FOE IN FLIGHT OVER OISE

TRACTION BILL IS PASSED OVER VETO OF MAYOR

Aldermen Re-enact Merger Measure by Vote of 51 to 19.

By a vote of 51 yeas to 19 nays the city council yesterday repassed over Mayor Thompson's veto the ordinance for unification of the surface and elevated lines and a subway system.

A week ago the council passed the measure by a vote of 48 yeas to 20 nays. Since that time State's Attorney Hoyne had stated that money was used in the passage of the ordinance and that he would recommend to the grand jury that several aldermen be indicted. Several aldermen were served with grand jury subpoenas before the session yesterday. Mr. Hoyne's witnesses so far have been in the main aldermen who voted against the ordinance and who heard gossip that money was being used.

The aldermen who voted yesterday to sustain the ordinance over the Thompson veto considered the argument that the measure is simply put up to the people for referendum and that if Mr. Hoyne should find actual proof of boodle that fact will be shown before the people vote in November.

Mayor Calls It "Suspicious."

The mayor's message declared the ordinance had a "suspicious backing, because of the ease and the facility with which an agreement upon its terms had been reached, because it had all the earmarks of a frameup, and because an influential portion of the public press has been subsidized and corrupted to conceal the viciousness of the ordinance and suppress the truth as to its real provisions."

"It smacks of treachery to the people and the deliberate selling out of a public trust," part of the message read.

Politics, Aldermen Say.

The aldermen took about five hours in answering the mayor's veto. Mr. Hoyne came in for a large share of the verbal bombardment. The aldermen accused Mayor Thompson of playing politics. They pointed out that most of the veto message was propaganda used by Mr. Hoyne, the public ownership crowd, former Gov. Edward F. Dunne, and the Socialist members of the council in attempting to defeat the traction plan.

They accused the mayor of "packing" the council galleries, and openly declared that he and Mr. Hoyne were trying to keep the traction question in politics.

How They Voted.

The roll call on passing the ordinance over the mayor's veto was:

YEAS.

Anderson, L.B.	Kaindl,	Lipps,
Jackson,	Olsen,	Pretzel,
Hickey,	Adamkiewicz,	Watson,
Richert,	Walkowiak,	Littler,
Mulcahy,	Powers,	Adamowski,
McCormick,	Bowler,	Brubee,
A. A.,	Fick,	Byrne,
Nance,	Franz,	Lynch, W. J.,
Paine,	McCormick,	O'Toole,
Gurnacy,	R. H.,	Long,
Klaus,	Walker,	Moran,
McNichols,	Ellison,	Fisher,
Dillerion,	Bauler,	Lyle,
Randlak,	Wallace,	Hagen,
Horn,	Reeder,	Tomasi,
Rozmarek,	Haederlein,	Clark,
Smith,	Capitain,	Lynch, T. J.—
	Link,	51.

NAYS.

Bowe,	Johnson,	Touhy,
Franklin,	Govier,	Kavanagh,
Hay,	Novak,	Steffen,
Schwartz,	Kerner,	Kennedy,
Hillenbrand,	Kunz,	Anderson, A.O.,
Westhall,	Piotrowski,	Kosinec—19.
Farnan,		

Ald. Mulcahy and Hickey, who voted for the ordinance yesterday, we recorded against it a week ago. Ald. R. H. McCormick and Michael Kenna were not present at the first vote.

Galleries Packed for Mayor.

The galleries were filled with the mayor's supporters. They cheered him when he entered and again when his veto was read. Although there was some hissing from those when aldermen argued on repassing the ordinance over the veto, the mayor made no effort to order it stopped.

Walter L. Fisher, the city's special counsel in traction affairs, was denied a hearing by the mayor. The council asked that Mr. Fisher be allowed the floor to answer the legal and other arguments in the veto, but the mayor, by a technical ruling, declared that only the veto could be considered. The mayor accused Mr. Fisher of representing "organized wealth."

It was Ald. H. D. Capitain, chairman of the local transportation committee, who moved that Mr. Fisher be given the floor to talk on some of the legal

(Continued on page 4, column 1.)

BRITISH TAKE ALBERT; 5,000 HUNS

CHIEF OF POLICE H. F. SCHUETTLER TAKEN BY DEATH

His Family and Close Friends at Bedside in Hospital.

Chief of Police Herman F. Schuettler is dead. The veteran of Chicago's police force died at the Alexian Brothers' hospital at 8:20 o'clock last night.

His death was not unexpected. He had been ill for months and early yesterday morning his family knew the end was near. They were at his bedside when he died.

He died while apparently in a peaceful sleep. He had not spoken for hours, but until he lapsed into the last sleep he had been fully conscious.

The courage that made Herman Schuettler the most romantic figure in the police history of Chicago remained with him till the end. His last act was to shake the hands of members of his family in a last farewell.

His wife, Mrs. Katherine Schuettler, had been with him constantly. Yesterday morning his daughters, Mrs. Edgar Nelson and Mrs. Frank O. White, were summoned to his bedside. Later his son and daughter-in-law, Dr. and Mrs. Arthur Schuettler, arrived.

Alcock Called from Council.

At 7:20 last night Acting Chief John Alcock and Charles Agnew, the latter Chief Schuettler's secretary for twenty years, arrived at the hospital, called from a meeting of the city council by a telephone message that the big man of the Chicago police department was dying.

The family was grouped about the bedside when Acting Chief Alcock entered. Raised slightly by his pillows the dying chief espied the tall figure of the acting chief over the heads of the sorrowing group about the bed. He nodded and smiled and held out his hand.

He clung to the hand of the acting chief for nearly five minutes. Then, with characteristic courage, he took the hand of Charles Agnew and then of the members of his family. He said no word. Then he went to sleep. A few minutes later he was pronounced dead.

Mrs. Schuettler Prostrated.

Some hours later a group of hospital attendants passed through the corridor of the hospital with a wicker basket bearing the last remains of the man whose courage and ability pushed him up through the ranks to become and be hailed as the greatest police chief Chicago ever had.

A group of police officers and newspaper men stood by with heads bared.

Mrs. Schuettler was prostrated by the shock of her husband's death. She could not be consulted last night regarding funeral arrangements. It was said, however, that the funeral will probably be held Monday afternoon. At some time before then it is possible that the body may lie in state.

The body is now at the A. L. Bentley & Sons undertaking rooms. It will be removed to the Schuettler residence at 3453 Bosworth avenue this afternoon.

News Flashed to Station.

About 8:30 o'clock a touring car drove up before the North Halsted street station and Acting Chief Alcock alighted and hurried up the steps. He asked the desk sergeant for a police wire and called Sergt. James Walsh, in charge of the switchboard at the detective bu-

(Continued on page 7, column 1.)

THE WEATHER.

FRIDAY, AUGUST 23, 1918.

Sunrise, 6:06 a. m.; sunset, 7:39 p. m. Moon rises at 8:11 p. m.

Chicago and vicinity—Partly cloudy Friday and probably Saturday; cooler Friday; moderate west to north winds.

Illinois and Wisconsin—Fair Friday and probably Saturday; cooler Friday.

Indiana—Local rains Friday, except fair in south portion; cooler north portion; Saturday fair.

TRIBUNE BAROMETER.

TEMPERATURE IN CHICAGO. [Last 24 hours.]

MAXIMUM, 4 P. M. 90
MINIMUM, 5 A. M. 74

3 a. m.	76	11 a. m.	83
4 a. m.	75	Noon	83
5 a. m.	74	1 p. m.	88
6 a. m.	74	2 p. m.	87
7 a. m.	74	3 p. m.	88
8 a. m.	76	4 p. m.	90
9 a. m.	78	5 p. m.	90
10 p. m.	81	6 p. m.	88
7 p. m.	88		
8 p. m.	86		
9 p. m.	86		
10 p. m.	84		
11 p. m.	83		
Midnight	81		
1 a. m.	79		
2 a. m.	78		

Mean temperature for 24 hours, 82; normal for the day, 70. Excess since Jan. 1, 270 degrees.

Precipitation for 24 hours to 7 p. m., 0. Excess since Jan. 1, .21 inch.

Highest wind velocity, 25 miles an hour, from S. at 3:14 p. m.

Relative humidity, 8 a. m., 80; 8 p. m., 51.

For complete weather report see page 16.

WASTE, DELAY, BLUNDERS, IN AIR PROGRAM

Senate Report Alleges Inexcusable Mismanagement.

Washington, D. C., Aug. 22.—[Special.]—Blunders and delays "of the most inexcusable nature" are charged against the management of America's aircraft program in the report of the senate military affairs subcommittee on aviation, made public today after months of investigation.

The report more than substantiates criticisms which have been made from time to time against the aircraft program. In general, the committee declares "it must be admitted that our aeroplane program has, up to the present, presented many aspects of failure," and asserts that "a substantial part of the first appropriation of $640,000,000 for aircraft was practically wasted."

Summary of the Findings.

The findings of the committee may be summarized as follows:

1. There is not an American plane of attack upon the western front.

2. Not a single American made heavy bombing plane is being used in battle.

3. The United States has not developed and put in quantity production a successful chasse, or fighting plane.

4. But sixty-seven De Haviland planes, intended for general purposes, had arrived at the front on July 1, although 25,000 were promised in a public announcement issued June 8, 1917.

5. The De Haviland plane, the only type now being turned out in quantity, has proven unsatisfactory except for reconnaissance and observation and will be replaced by a machine of later design as soon as it may be possible without complete suspension of production.

6. The French and British governments have supplied the American army with 2,114 fighting planes, enabling the maintenance of thirteen squadrons of eighteen flyers each on the front. This is "wholly inadequate to meet requirements of modern warfare."

7. The Liberty motor is excellent for the heavier planes. It is too heavy for light and fast combat planes. No fighting plane of any design has yet been adapted to the Liberty engine.

8. The cross licensing agreement entered into by the government with the manufacturers' aircraft corporation is denounced as vicious and should be abrogated.

Fixing the Blame.

The committee attributes the disappointing results in aircraft production to three chief causes:

1. That the airplane program was largely placed in the control of the great automobile and other manufacturers, who were ignorant of aeronautical problems.

2. These manufacturers undertook the impossible task of creating a motor which could be adapted to all classes of flying craft. It is not too much to say that our airplane program has been largely subordinate to the Liberty motor.

3. We failed at the beginning of the war to adopt the common sense course of reproducing the most approved types of European machines in as great numbers as possible. This should have been carried on coincident with the production of the Liberty motor. This sound policy has very recently, but after a lamentable lapse of time, been adopted.

Leaves Gleam of Hope.

Disclaiming wholesale condemnation of the aircraft program, the subcommittee praised much that has been accomplished, and predicted "we are approaching a period when quantity production of planes soon may be hoped for."

In a statement commenting on the report Secretary Baker also said the country should be gratified to know that quantity production of airplanes now is assured.

Outstanding among the remedies recommended by the committee is the creation of a separate department of aeronautics, ranking with the war and navy

(Continued on page 5, column 1.)

OUR AIRCRAFT PRODUCTION

[Copyright: 1918: By John T. McCutcheon.]

BROTHER AND SISTER TWO OF FOUR WHO DROWN

Chicago's lake toll yesterday was four. Two of these were brother and sister, drowned at St. Joe, Mich. Two deaths at local beaches were reported.

George Patterson and his sister, Ida, met their death at St. Joe. Their bodies were brought back last night to their home at 4347 Gladys avenue. Patterson was a clerk in the First National bank.

James J. Jasper, 50, was drowned at Clarendon beach. His home is at 3216 Sheffield avenue. Roy Roe, 2330 North Clark street, 25, was drowned at Diversey beach, near the foot of Sheffield avenue.

CHICAGO STARTS LOAN DRIVE ON FOLDS' BIRTHDAY

Organization for the fourth Liberty loan bond sale, which is to be launched on Sept. 28, will start today. Charles W. Folds, chairman of the committee in charge of Liberty bond sales in Chicago, said last night that he expected Chicago will double its quota of the last loan in the coming loan. Incidentally, this is the forty-eighth birthday of Mr. Folds. The work this time will be separated in two divisions, one a house to house canvass and the other a campaign reaching trade organizations and business men.

Girl Spots Stolen Fliv by Scratch on Its Back

Because her brother's flivver, exactly like millions upon millions of others, had a scratch on its back, Miss Helen Gordon, 16, of 3397 Archer avenue, ran it down yesterday and put thieves who had stolen it to flight. Since the car was stolen on Wednesday of last week Miss Helen has kept her eyes open for it. Yesterday while riding with friends she spied it at Sixty-third street and Stony Island avenue. She and her friends pursued until the thieves deserted it, escaping up an alley near Sixty-eighth street and East End avenue.

Two South American Volcanos in Eruption

BUENOS AIRES, Aug. 22.—Mount Llama, near Las Lajas, and Mount Lanan, near Junin de las Andes, are in violent eruption, according to advices from the territory of Neuquen. The people of the two towns are said to be in panic and are leaving their homes.

LIEUT. B. THAW KILLED BY FALL

Recently Promoted U. S. Flyer Plunges to His Death in France.

WITH THE AMERICAN ARMY IN FRANCE, Aug. 22.—[By the Associated Press.]—Lieut. Blair Thaw of Pittsburgh, a member of the American aviation service, was killed Sunday evening when his airplane fell as a result of engine trouble.

Lieut. Thaw, who was a brother of Maj. William Thaw and a son of Benjamin Thaw of Pittsburgh, was traveling in a pursuit group near the front towards Paris. The engine trouble developed at an altitude of 2,000 feet.

Thaw, although less well known than his brother, had just been promoted to command a flying squadron and was on his way to take over the squadron when he fell. His body was taken to an evacuation hospital, where impressive funeral services were held Tuesday afternoon.

Airplanes Wheel Overhead.

Airplanes wheeled overhead while the funeral service was being conducted by an Episcopal clergyman in the little chapel of the hospital. The casket afterward was placed on a flower covered truck, which proceeded slowly to the cemetery, preceded and followed by the officers and men of Thaw's squadron. Maj. Thaw, and the aviator's mother.

FLEW IN U. S. SQUADRON.

Washington, D. C., Aug. 22.—A dispatch from Gen. Pershing received last week mentioned Lieut. Blair Thaw as among the aviators who took part in the first reconnaissance flight back of the German lines by a complete squadron of eighteen American built De Haviland 4s equipped with Liberty motors.

Hiding Enemies Throw Propaganda Into East Side

New York, Aug. 22.—Thousands of seditious circulars, attacking the American policy "toward Russia," were thrown from the roofs of buildings into the streets of the lower east side tonight. Police began a search.

LIEUT. COLONEL M'CORMICK BACK FROM WAR FRONT

New York, Aug. 22.—[Special.]—Among the American officers who have been longest in service in France Lieut. Col. Robert R. McCormick returned today from abroad. Lieut. Col. McCormick has been assigned to Camp Meade, where he will remain for a period before returning to the front. Mrs. McCormick accompanied him.

Mrs. McCormick has been in Paris fourteen months in charge of one of the Paris branches of the Duryea Relief fund. Since the war the fund has taken care of 40,000 cripples. Mrs. McCormick expects to return to Paris in a month. They will leave for Chicago tomorrow.

2 GIRLS HURT IN LEAP FROM AUTO; ROW WITH MAN

Florence McBride, 18, of 5526 South Wells street and Margaret McManomin, 18, of 6313 Drexel boulevard were found unconscious on the street at Sixty-seventh street and Jeffery avenue at 1 o'clock this morning. They were taken to the Washington Park hospital.

Miss McBride was partly revived after treatment and said she and her companion had accepted the invitation of a young man for a ride, but that following a disagreement with him the girls leaped to the street while the auto was going at a fast clip. The police are looking for a James Ryan, the name given by Miss McManomin after she recovered consciousness.

The girls were found by Robert Levine of the Chicago Beach hotel, who called up the Hyde Park police.

Lieut. Paul M. Winslow Downs Two Hun Planes

A cablegram from London has just been received by Mr. and Mrs. W. H. Winslow of River Forest, informing them that their son, Lieut. Paul M. Winslow of the British royal flying corps, has been officially credited with bringing down two Hun aeroplanes. He is a brother of Lieut. Alan F. Winslow of the United States aviation corps, a report of whose death in action was received in Chicago Aug. 13. Paul has been in service the last six weeks on the Amiens sector. He is now on a furlough of two weeks in London.

Gain in Face of Many Hard Counter Blows

LONDON, Aug. 22.—In the face of constant counter attacks by the Germans, British troops fought their way forward two miles on a front of six miles today. More than 5,000 prisoners have been taken in two days.

The following official communication dealing with the operations of the western front, supplementing Field Marshal Haig's communication, was issued by the war office tonight:

"At 4:45 o'clock this morning English east country and London and Australian troops holding the sector between the Somme and the Ancre attacked with the object of carrying the enemy's positions on the high ground traversed by the Bray-Sur-Somme-Albert road. In this attack they were completely successful, capturing their objectives at an early hour and advancing a distance of two miles on a front of over six miles.

Albert Is Recaptured.

"Our troops have retaken Albert. Considerable resistance was met with at certain points, particularly on the slopes north of Bray, the town itself not forming part of our objective.

"In this sector a hostile counter attack later in the day pressed back our troops for a distance of about 500 yards. Fighting continued for some time and also in Albert until the town was finally cleared by our troops. In those successful operations we captured some 1,400 prisoners and a few guns.

"Our troops have made further progress on the left bank of the Ancre south of Beaucourt. North of the Ancre the enemy has counter attacked heavily during the day at a number of points.

Win and Lose Ground.

"After the repulse of one hostile assault early this morning in the Miraumont sector, the enemy again attacked in this locality later in the day and entered our positions. He was at once counter attacked and driven out by our troops.

"Northeast of Achiet-le-Grand also the enemy succeeded during the morning in pressing back our forward posts, but once more our counter attack reestablished our position, and we took 200 prisoners. Other hostile attacks east of Courcelles and east of Moyenneville were in each case repulsed.

"The number of prisoners captured by us today and yesterday in our operations between the Somme and Moyenneville is more than 5,000.

Gain on Flanders Front.

"On the Lys front our troops have made progress east of Merville and in the direction of Neufberquin, where they are in close touch with the enemy. Several prisoners and a few machine guns have been taken by us in this sector.

"We carried out a successful local operation this morning north of Bailleul, advancing our line on a front of about one and one-half miles and capturing several prisoners. A raid attempted by the enemy early this morning in the neighborhood of Bickenbusch was repulsed."

Yanks Probably in It.

It is not improbable that American troops are included in the Albert-Bray drive, since they were operating some days ago with the British left in the Somme attack.

(The American troops referred to were formerly reported as Illinoisans, the old First Illinois, now the One Hundred and Thirty-first infantry, commanded by Col. Sanborn, having been in the action that cleared the bend in the Somme and permitted the approach to Bray.)

Germans Retreat from Pocket.

WITH THE BRITISH ARMY IN FRANCE, Aug. 22, 3:30 p. m.—[By the Associated Press.]—There has been fierce fighting today along a large section of the British front, to the south of Arras virtually through to the river Somme.

Again the British have been victorious. The battle north of the Ancre raged all day long, while 10,000 yards to the south another British force, which crossed the Ancre during the night and opened an attack at daybreak, was driving steadily into the enemy positions on the high ground between Bray-Sur-Somme and Albert and had already captured a thousand prisoners.

The Germans are retreating from the section between the two points

(Continued on page 2, column 2.)

FRENCH SMASH AHEAD 7 MILES; CAPTURE 15,000

Push Far Past West End of Chemin des Dames.

BULLETIN.

WITH THE FRENCH ARMY IN FRANCE, Aug. 22.—(By the Associated Press.)—So hot on their heels was the French advance guard that the Germans had no time to destroy the bridges behind them over the Oise. Some of these were found intact, others only partially destroyed. While the German rearguard was making a last stand to protect the crossing of the stream, long lines of wagon trains could be seen across the river encumbering the roads leading to the north.

WITH THE FRENCH ARMY IN FRANCE, Aug. 22.—Afternoon. — (By the Associated Press.)—The retreat of the Germans before both the Third and Tenth armies continues today with increased speed over a large part of the battle front (from Lassigny to Soissons), and in some cases in disorder.

Gen. Mangin's men are approaching the Coucy forest and are nearly on the line held in April along the River Ailette. They have also widened their hold on the Oise to Bretigny, midway between Noyon and Chauny.

[Other battlefront reports place the French almost at the doors of Coucy le Chateau, 9 miles due north of Soissons. Gen. Mangin's right, therefore, is approximately 8 miles north of the west edge of the Chemin des Dames, to which the Germans had hoped to retire if pushed north of the Vesle and Aisne rivers by the Franco-Americans.]

Advance on Chauny.

The French advance towards the roads leading to Chauny adds another menace to the German line of retirement and explains the acceleration of the enemy's retreat. Bourgignon, St. Paul-aux-Bois, and Quincy fell into the hands of the French today, giving them command of the valley of the Ailette from the region of Coucy-le-Chateau to the Oise.

Gen. Humbert's troops (over to the west) also are pressing the enemy vigorously. Having occupied the height of Plemont, just south of Lassigny, which they surrounded yesterday, they have captured Thiescourt, which completes the conquest of the group of hills known as the Thiescourt massif.

French Cavalry in Valley.

The enemy now has but a precarious hold on the valley of the Divette river, in which French cavalry is now operating.

Several thousand prisoners have been taken since Wednesday evening and trophies in such great quantities that it has been impossible thus far to count them also have been captured.

Gen. Mangin's troops advanced seven miles during the night and this morning were rushing the enemy's rear guard so energetic-

ally that the retiring columns were thrown into confusion.

[Unofficial reports now place 7 German prisoners taken by the French in the present offensive at more than 15,000.]

Back on Old Line.

BY G. H. PERRIS.

Chicago Tribune-New York Times Cable.
[Copyright: 1918.]

WITH THE FRENCH ARMY, Aug. 22.—(Night.)—Broadly it may be said the French front has been pushed today to the level and strong line marked by the courses of the Rivers Divette and Oise and the reaches of the Ailette near Le Quincy. There are some uncleared bridgeheads south of the Oise and west of the Ailette, but to all intents and purposes we are back to the old front as it was before the German advance of March 21 last.

The broad and marshy valley along the Oise and its canal and high roads on either bank covered by continuous ranges of hills is indeed a military obstacle of the first order such as a commander seeks to turn rather than carry by a frontal attack. Advance of Gen. Humbert's army and other successes farther north have this interest besides that of their immediate objectives.

From the abrupt height of Plemont you look down on Lassigny village and all the low country northward to Roye, while to the east you have views into and through the hills across which runs the great highroad from Roye to Noyon, a vital line of German communications. Plemont is but one of a number of valuable observation points on the northern edge of Thiescourt plateau.

Advance Is Remarkable.

With its woods and ravines it is a natural fortress, where a whole army could safely be sheltered. It is nothing less than wonderful that this forested upland and Carlepont-Bleran-court range, continuing it on the other side of the Oise, should have been taken so rapidly, especially as a large part of the ground is seamed with ancient trenches and wire fields.

Once Gen. Mangin obtained a grip on the Oise up to near Noyon the abandonment of the last enemy hold upon the Divette valley opposite necessarily followed.

Today has been spent for the most part in the consolidation of the large extent of ground won. French cavalry patrols and tanks are out in all directions sweeping the country free of small enemy groups. Our guns are being rapidly brought forward and aviators are constantly bombing the river crossings.

The skill in the plan and execution of the whole movement, the way in which each move of either army has aided the other, the evident contribution of every move to the total result and to larger results yet to come, are very striking and big with promise. New possibilities present themselves along the road from Coucy Le Chateau to Soissons and on the old Hindenburg line just beyond it.

Battle in Trenches.

WITH THE FRENCH ARMY ON THE OISE, Aug. 22.—[By the Associated Press.]—[Morning.]—The fall of Lassigny at noon yesterday followed five days of incessant fighting in the trenches of the old positions which were abandoned by the Germans in March, 1917. Grenades, mine throwers, and all other means of trench warfare came again into play and hand to hand fighting took place frequently.

The Germans made a stout stand in Deville wood, which bristled with machine guns and made an almost impregnable position. A battalion of the famous Chasseurs, however, stormed the wood and took it yesterday morning, thereby sealing the fate of Lassigny.

Officer Seizes Rifle.

While the officer commanding the Chasseurs, at the head of his men and with a rifle in his hand, led them to the summit of the height to the east of Lassigny and planted the French flag there, an infantry regiment, advancing from Plessier De Roye, turned the famous Plemont height to the north.

Thus Lassigny not only had fallen but its possession by the French was made secure by the encircling of a strong position from which the Germans might have delivered counter attacks.

In the fighting at close quarters and while the Germans were pressing hard at one point in superior numbers a French lieutenant fell while directing his men. The men were determined not to allow the body of the lieutenant to fall into the hands of the enemy. They had exhausted all their rifle and machine gun ammunition and grenades.

With nothing else to fight with, they grabbed the picks used for digging trenches and drove back the Germans until the body of the lieutenant could be recovered.

Most of the fighting around Lassigny was in stifling weather and men were seen in the trenches stripped to the waist throwing hand grenades and working the machine guns.

At noon yesterday a company of engineers was in Lassigny clearing it of numerous German dead and an enormous amount of wreckage that incumbered the streets.

ITALIANS REPEL AUSTRIAN MOVES AGAINST LINES

ROME, Aug. 22.—Activity along the whole Italian front was reported by the war office today.

"There was normal artillery fighting along the whole front," the statement said.

"In the Rio Fredo valley hostile parties, following a brief but intense artillery preparation, attempted to attack. They were crushed by our fire and compelled to retire in disorder.

"Our patrols drove back reconnaissance parties south of Mori and threw alarm into the enemy's lines.

"On the east bank of the Piave, east of Nervesa, Italian airmen successfully bombarded Sugana valley, dropping 2,000 kilos of bombs on an enemy aviation camp west of Meduna. Five hostile planes were brought down."

FRENCH AND BRITISH SMASH GERMAN LINES

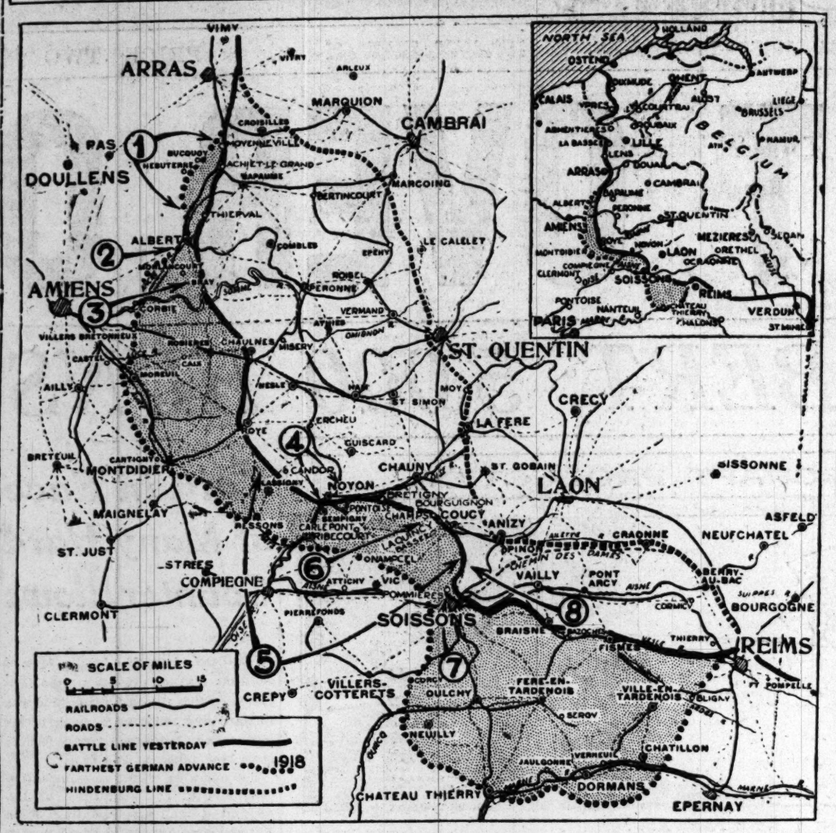

1—British forces have smashed back the Germans between the Somme and Ancre rivers and have crossed the Arras-Bapaume railway.

2—The capture of Albert is unofficially reported from the British battle front.

3—The British are reported to be driving ahead between Albert and Bray-sur-Somme.

4—French troops have reached the Oise canal, between Veresnes and Morlancourt, on the eastern outskirts of Noyon, which is now completely outflanked by Gen. Humbert's advance.

5—Paris reports the German line has been forced back on a twenty mile front from Lassigny to the Ailette river.

6—Paris reports French have crossed the Ailette river, between Guny and Champs to the north of Coucy-le-Chateau.

7—Paris reports French have taken Pommiers and a group of villages northwest of Soissons.

8—The wedge driven into the enemy lines northwest of Soissons is now outflanking the Chemin des Dames and the enemy positions east of Soissons and the Vesle river.

BRITISH, FACING FIERCE BLOWS, PLUNGE AHEAD

Foe's Counter Drives Fail; Albert Is Recaptured.

(Continued from first page.)

where the British armies are hammering them and where they are threatened with being left in a pocket.

Fight Hard for Railway.

Along the Arras-Albert railway embankment and on both sides of it heavy fighting continues.

On the northern half of the battle front the British stormed the enemy positions and captured them, inflicting terrible losses on the enemy. Thev then pushed eastward at various points. They occupied Hamelincourt trench, well to the east of the embankment and were reaching out similarly at other points, at the same time beating down desperate attacks launched by the enemy in an effort to regain his valuable lost positions.

A counter attack this afternoon north of Courcelles was completely broken down by the British before the boche gained a single foot of ground, despite his evident determination to do so. The value of the position along the embankment can readily be seen. The country is flat and the railroad runs along the top of a high made to order ridge, which overlooks and controls considerable shell cleaned ground on either side of it.

Sweep Back and Forth.

To the south from Archiet-Le-Grand to the Ancre, the armies in battle have been sweeping backwards and forwards, attacks and counter attacks being repeated again and again. British patrols have been in Miraumont, but at the moment it appears that the British lines are actually a few hundred yards west of that town, in the neighborhood of Beauregard and Dovecote, on the road between Miraumont and Puisieux-Au-Mont.

Word has just been received that the Germans launched another vicious counter attack against the British positions on the outskirts of Miraumont, but after sharp fighting were driven off. In the face of streams of bullets from blazing machine guns the German ranks withered or were dispersed.

Patrols Enter Achiet-le-Grand.

The British are still west of Achiet-le-Grand, but patrols have been in the town. The Boche counter attacks here, as well as at Miraumont, were carried out by fresh troops, which have been seen rushing toward the front from the rear in an effort to relieve Gen. Otto von Below's harassed seventeenth army.

Southwest of Miraumont the British, at latest reports, had the enemy with his back to the River Ancre.

Fight Under Scorching Sun.

Tanks have been working well to the front of the British lines almost everywhere. The battle was fought under a scorching sun, the men fighting over the dusty, shell churned ground, open shirted, or without upper garments, the sweat streaming down their half naked bodies.

At many places heaps of German dead, mowed down by the British fire, lay baking in the sun, along with the usual débris which covers a battlefield. Efforts are always made by the burial parties to clear away the dead, but within the zone of a roaring battle it is not often possible to accomplish this task.

The total number of prisoners taken is still uncertain, but it is known that at least 3,000 have been captured. In comparison with those taken yesterday, the prisoners today were tired, dirty, hungry, and thirsty. Among them was an Austrian artillery officer, who arrived at the cages with all the elegance that usually surrounds officers in Emperor Charles' army. He had his soldier servant with him, but the servant got lost in the mixup, and, much to the annoyance of both man and master, they were put in separate cages.

Incidentally, the German prisoners took occasion to make fun of the Austrian soldier, but many of their remarks showed clearly their contempt.

The Austrian officer said he had been at this front for a month with a battery of Austrian guns. In response to questions he declared that he did not dislike the Germans.

"You may think it queer of me, but I managed to get along all right with them," he remarked.

Capture Brigade Commander.

Among other prisoners was a brigade commander, who when captured was about to telephone back for artillery support. Just at that moment a stocky British soldier put his head in the window and informed the commander that he was a prisoner.

Later on, after the commander had reached the prisoners' cage, one by one his officers began to arrive at the same place. The commander stood at the gate and with a smile and a handshake welcomed each newcomer.

The British losses so far have been extraordinarily light. The tank casualties have been few also.

CUSTOMS COLLECTOR BETTER.

Rivers McNeill, collector of customs for Chicago, reported critically ill at his home in Evanston for several days, was somewhat better last night, physicians in attendance said.

ADMITS HUGE U. S. ARMY

German Press Finally Confesses Baker May Have Been Right When He Said 1,300,000 Were Overseas.

AMSTERDAM, Aug. 22.—[By the Associated Press.]—At last the German press has given up struggling against the truth. In a short notice, which appears in virtually all the papers, the identical nature of which suggests official inspiration, the reluctant admission is made that Secretary Baker's figures regarding the strength of the American forces in France are about correct.

One or two papers add the lame explanation that their former figures were based on the position prior to May and that the really big shipments of men from America began since then.

The papers now comfort themselves with the thought that of the 1,300,000 or more Americans, only 400,000 are actually in battle array, with 300,000 behind the front, and that the remaining 600,000 is etappen troops. (Engineers, railwaymen, and general workers.)

The Berlin Tägliche Rundschau adds as its own information that no more than 150,000 Americans have up to the present been "noticed" on the west front.

The anxiety of the German war correspondents is apparent nowadays to impress the home readers that the "elastic" defense in nowise impairs German discipline or fighting spirit. Thus the correspondent of the Cologne Gazette tells of a stiff fight on Aug. 16 and 17 west of Roye, in which the Hessians let the enemy come to close quarters, when, under cover of machine gun fire, they leaped out and repulsed the attack in a standing up fight with volleys of rifle fire, and that likewise East Prussian infantry beat off a tank attack on Aug. 17 southwest of Roye. He adds that 145 disabled tanks were counted in front of the lines held by Von Hutier's army between Aug. 8 and 12.

The Cologne Volks-Zeitung correspondent pays an involuntary tribute to the efficacy of the entente pamphlet propaganda carried on by airplanes, saying that these pamphlets "are so seductively worded that any one who is not well informed may almost, if not entirely, be persuaded."

He therefore calls for a vigorous counter propaganda to "enlighten" doubting spirits in the army.

At 23 Madison, East
The Costume Bootery of O'Connor & Goldberg.

One of the New O-G Walking Boots
—a very sprightly, modish boot for early Autumn wear—with tan calf vamps, buck cloth uppers and leather military walking heels. Featured today and tomorrow at—
$10.50

AMERICANS GAIN ON VESLE; BLOCK FOE'S COMEBACK

Clean Out Snipers' Nests, Take 14 Prisoners, and Rout Germans.

WITH THE AMERICAN ARMY IN FRANCE, Aug. 22.—[By the Associated Press.]—The Americans made a local attack west of Fismes on the Vesle river between Soissons and Reims Wednesday night. The attack made the Vesle holdings more secure and also resulted in the cleaning out of a position from which German snipers had been causing the Americans considerable annoyance. The attack was preceded by a barrage.

The Germans made a counter attack at daylight this morning in an endeavor to offset the American success. The Americans, however, killed a number of the Germans, took fourteen prisoners, and forced the remainder to flee in disorder.

Command Vesle Bridges.

In the attack by the Americans a substantial stone building formerly used as a tannery was occupied, most of the Germans having fled or been killed when the American barrage began. The tannery commands the Vesle bridges and other important points.

The Germans started their attack with a barrage, then the infantry endeavored to wrest the tannery from the Americans. Close fighting ensued.

The Germans during the day used minenwerfers and machine guns at intervals, but made no concentrated attack, and the Americans are holding the tannery and other positions which help to make their Vesle positions more secure.

Yanks Busy in Vosges.

Patrol encounters between the Americans and Germans have been frequent in the Vosges mountains. The town of Frapelle, captured several days ago by the Americans, is still under high explosive shell and gas projectile attacks, but these are gradually lessening as the hopelessness of retaking the town becomes apparent.

A French prisoner, who escaped from the Germans and returned to his own lines, told today a story of having been forced by the German to work in an asphyxiating gas factory. The Frenchman said the Germans are now using old tin cans in the manufacture of one of their gases.

U. S. FLYERS BOMB TOWNS.

WITH THE AMERICAN FORCES IN FRANCE, Tuesday, Aug. 20.—[By the Associated Press.]—Two bombing flights were carried out yesterday by American aviators on the towns of Longuyon and Audun-le-Roman, northeast of Verdun. Bombs were successfully dropped on railroad tracks and roundhouses.

Three American reconnaissance planes yesterday encountered and attacked three German machines near Wavrille, to the north of Verdun. One German plane was forced down with its tank on fire and the others were driven away. The Americans returned to their bases safely.

Another reconnaissance formation met six Rumpler monoplanes near Thiaucourt. Three of the German airplanes attacked Lieut. Urband, who was taking photographs. The lieutenant opened fire and hit one German machine, which spiraled sharply downward and disappeared at 11,000 feet.

American Naval Aviators Drop Bombs at Ostend

Washington, D. C., Aug. 22.—American naval aviators have conducted a successful bombing expedition at night into enemy territory and dropped a large quantity of explosives on the submarine docks at Ostend, Secretary Daniels tonight announced. The report of the raid was transmitted by Vice Admiral Sims.

British Lose 2,500, Austria 20,000, in Italy Fighting

LONDON, Aug. 22.—Austrian losses on the British front in Italy between June 15 and Aug. 15 were 20,000, according to advices received here. British casualties in the same period totaled 2,500, it is said.

BATTLE STATEMENTS

FRENCH REPORT.

PARIS, Aug. 22.—The war office statement tonight says:

Our troops continue to advance along the whole front. We have reached the Divette river from its mouth as far as Evricourt. We have carried our lines to the outskirts of Quierzy.

We have occupied St. Aubin, Selens, Bagneux, Epagny, Bieuxy, Vauxrezis, and Pommiers. The material abandoned by the enemy between the Aisne and the Oise is considerable. More than 200 cannon have been counted since Aug. 20.

EARLY REPORT.

During the course of the night French troops have maintained contact with the enemy, who is retreating between the Matz and the Oise and east of the Oise.

We have occupied Le Plemont, Thiescourt, Cannectancourt and Ville and have reached the Divetter river.

We have reached the Oise to the east of Noyon from Sempigny to Bretigny.

Further to the east we have taken Bourguignon and St. Paul-aux-Bois. Passing to the north of this village we have reached the Ailette at La Quincy-Basse.

Between the Ailette and the Aisne there is no change in the situation except in the region of Pommiers, where we have taken the western outskirts of the village.

AMERICAN REPORT

Washington, Aug. 22.—Gen. Pershing's communique for yesterday reads:

HEADQUARTERS AMERICAN EXPEDITIONARY FORCES, Aug. 21.—Section A—Small hostile attacks in the Vosges northwest of Toul broke down before reaching our lines.

Yesterday our aviators successfully bombed the railways at Flabeuville. All our machines returned.

BRITISH REPORT

LONDON, Aug. 22.—The text of Gen. Haig's communication tonight says:

In our attack between Bray-Sur-Somme and Albert we have been completely successful, capturing the whole of our objectives at an early hour and advancing two miles on a front of more than six miles.

We have retaken Albert.

There was considerable resistance at certain points, especially on the slopes north of Bray, the town itself not forming a part of our objective.

We have captured over 5,000 prisoners in two days.

We captured in Albert 1,400 prisoners and a few guns.

In counter attacks in the Miraumont sector, the enemy entered our positions, but was driven out again. The same thing happened northeast of Achiet-le-Grand. Hostile attacks east of Coucelles and east of Moyenneville were also repulsed.

EARLY REPORT.

At 4:45 o'clock this morning our troops attacked the positions of the enemy between the Somme and the Ancre rivers.

By nightfall yesterday our patrols had made progress on the left bank of the Ancre river to the south and southeast of Beaucourt.

North of the Ancre river our positions gained yesterday were maintained against strong hostile counter attacks delivered during the afternoon and evening on the Miraumont and Achiet-Le Grand front.

The hostile artillery has been active throughout the night on the battle front and this morning fresh hostile counter attacks are reported to have developed opposite Miraumont and Irles.

Between 2,000 and 3,000 prisoners and a few guns were captured by us in our operations yesterday.

Further progress has been made by us to the east and northeast of Merville. Our troops are on the outskirts of Neuf Berquin.

Last night we attacked and captured a hostile strong point north of Bailleul.

A strong local counter attack was delivered by the enemy yesterday morning against Locrehof farm, northwest of Dranoutre. It was repulsed after sharp fighting. Further fighting took place during the night in this sector.

GERMAN REPORT

BERLIN, via London, Aug. 22.—The evening communication from general headquarters says:

Partial attacks occurred near Bailleul and south of the Lys. There has been vigorous fighting on the Ancre and the Somme.

On the field where the fighting occurred yesterday, northwest of Bapaume, and on the front between Albert and the Somme, we reduced to failure attacks planned on a large scale by the British.

There have been attacks by the French between the Avre and the Aisne before our new positions.

EARLY REPORT.

In the Kemmel region enemy partial attacks on both sides of the Locre-Dranoutre road were repulsed.

South of Arras the British began fresh great attacks. A British army corps and New Zealanders were brought into action in deep formation between Moyenneville and the Ancre in the direction of Bapaume. A British cavalry corps was held in readiness behind the front.

Supported by the strongest artillery fire and several hundred tanks, the enemy's infantry advanced to the attack on a front of about twenty kilometers. Their first onslaught broke down before our battle positions.

In local counter attacks we recaptured portions of strips of territory which had been ceded to the enemy according to plan.

The enemy renewed his violent assaults throughout the day. The main weight was on the wings of the attacking area. These attacks collapsed completely, and with heavy losses to the enemy.

Attempts of the enemy to cross the Aisne at Hamel were frustrated. A great number of tanks which were seen shot to pieces are lying before our front.

Between the Somme and the Oise the day was quiet. Southwest of Noyon during the night of Aug. 20-21 we retired a short distance without fighting. Throughout the day the enemy's fire was directed against our old lines; in the evening his reconnoitering detachments hesitatingly filed their way forward toward the valley of the Divelle.

Unnoticed by the enemy we withdrew behind the Oise troops who were fighting in the Bois de Carlepont; consequently the enemy's attacks which were prepared here yesterday morning by the strongest artillery fire did not materialize.

Between Blerancourt and the Aisne the enemy kept up his attacks throughout the day; he was only able to gain ground at Blerancourt. An attack directed against the rest of the front and carried out in the evening with special force on both sides of the Morsain ravine broke down with heavy losses to the enemy.

Germany Claims to Have Stopped 500 Allied Tanks

BERLIN, Aug. 21.—[Via London]—Announcement was made in the official statement from German headquarters today that since Aug. 8 more than 500 allied tanks had been taken or destroyed on the battlefield between the Ancre and the Avre.

Czecho-Slovak Troops Succeed in Vosges Attack

Washington, D. C., Aug. 22.—Czecho-Slovak troops in France have participated in a successful attack against German positions in the Vosges, according to a dispatch received today at the headquarters here of the Czecho-Slovak national council.

THE clearance sale of our Manhattan, Star, M-L-R shirts is now in full swing Added values for Saturday's selling

The best shirts made, as you know; a great variety to choose from, at prices less than they'll cost us to replace

Pick out your kind here

At $1.65 Manhattan, Star, M-L-R fine madras shirts; printed and woven patterns; soft cuffs; some with collars to match $2 and $2.50 shirts $1.65

At $3.15 Silk stripe madras fine fibre weaves, royal zephyrs; plain colors, with collars to match These are our $4 and $4.50 values $3.15

At $4.85 Manhattan, Star, M-L-R fine silk shirts and silk-and-linen weaves; some silks with collar to match They're $6 and $6.50 values $4.85

At $2.15 Manhattan, Star, M-L-R shirts; Loraine cords, English crepe, fine madras; fancy or plain colors; some with collars to match $3 and $3.50 shirts $2.15

At $3.85 Manhattan and M-L-R fine silk stripe madras and heavy weight fibre weaves and tub silks They're $5 and $6 shirts $3.85

At $6.35 Manhattan, Star, M-L-R fine silks, crepe broadcloth; very beautiful goods; some have collars to match $7.50, $8, $8.50, $9 and $10 shirts $6.35

Maurice L Rothschild

Money cheerfully refunded

Southwest corner Jackson and State

Chicago Minneapolis St. Paul

Visit U.S. Government War Exposition Grant Park, Sept. 2-15

GENUINE DIAMONDS

Diamonds purchased from us can be exchanged at full value any time within two years.

SALE ENGAGEMENT RINGS

WE SHALL have a sale of Genuine Diamond Engagement Rings—ALL SINGLE DIAMONDS, ranging in price from $10 to $400. Each and every one of them will stand the test regarding value and quality. Never before in all our YEARS IN THE DIAMOND TRADE have we offered better value. Observe the weights and prices of a few in the lot to be offered in this sale with our WRITTEN GUARANTEE. All equally as cheap, quality considered.

WEIGHTS.	PRICE
2 Carats	$400
1 3-4 Carats	350
1 1-2 Carats	275
1 3-8 Carats	210
1 1-4 Carats	200
1 1-16 Carats	165
1 1-64 Carats	150
7-8 of a Carat	115
5-8 of a Carat	85
1-2 of a Carat	50
3-8 of a Carat	35
1-4 of a Carat	20
3-16 of a Carat	15
1-8 of a Carat	10

Diamonds from $5 to $1,500
Solid 14 Karat Gold WEDDING RINGS

$3 $4 $5 $6

18 K Gold, $4 to $8
22 K Gold, $6 to $12

Engraved Free While You Wait

Roberts & Co. DIAMOND IMPORTERS
9 West Madison St.
"Five Seconds from State Street"
OPEN SATURDAY TILL 10 P. M.

Feet Hurt You?

Dr. Scholl's Foot-Eazer will give you the foot comfort you have long wanted. It will relieve your tired aching feet and support your weak ankles. Scientifically constructed to correct the causes of foot suffering. Comfortably worn in any shoe.

Price $3.00 per pair, fitted.

Whether you have fallen arches, flat foot, painful corns, bunions or callouses, inflamed aching joints, pains in heels, or tired inefficient feet

Dr. Scholl's Foot Comfort Appliances

and Remedies will give quick relief and permanent correction.

We carry a complete line of these Foot Comfort Appliances and Remedies and have a man who has been specially trained in Practipedics, the science of giving foot comfort.

Examination and Advice Free

Call today and see our Foot Specialist. He will explain to you why your feet hurt and how to restore them to their normal condition.

Foot comfort section, first floor.

Mandel Brothers

When in need of a purgative, do not resort to violent cathartics, but take the gentle, natural laxative—

Beecham's Pills

Largest Sale of Any Medicine in the World. Sold everywhere. In Boxes, 10c., 25c.

DESKS

Tables, Chairs, Filing Cabinets, Office Supplies
LARGEST STOCKS LOWEST PRICES
The Globe-Wernicke Company, 11 North Wabash and 43 South Wells St.

The Chicago Tribune
THE WORLD'S GREATEST NEWSPAPER

Vol. LXXVII. Friday, Aug. 23. No. [illegible]

Published daily at No. 7 So. Dearborn Street, Chicago, Illinois.
Mail Subscription Price—Daily with Sunday for one year—$10.00.
Entered as Second Class Matter, June 3, 1908, at the Postoffice at Chicago, Illinois, under the Act of March 3, 1879.

CONGRE AGAIN OF BOYS

Platt Calls Amendm "Dyi

Washington, —Brisk debate engaged the att throughout toda revolved about of men under th siderable sentim both ends of t ducing the draft

Some member opposed the dr under 20 years their intention ments to compe to put the men deferred classes the men above one are taken.

Deferred

Feeling ran the amendment Kenzie of Illino der 20 years of to be called last adopted Tuesda affairs commi Platt of New Y by a bitter att ment.

"It represent of the obstruc fists who oppose resentative Plat

Representativ feet instantly, patriotism to one," he shoute

Mr. McKenzie lowers demande Platt withdraw New York cong blank.

Representativ braska expects tomorrow to p men under 19 senate Senator who has alway an amendment years the minin

Brave

Senator Chan ous argument amendment, de should work o the soldiers ha month and get orders.

Citing precede revolution for c the Oregon sena foot policy of s now and a few delayed prosecu that he wanted army, under Ar under the Amer

Senator Reed or 7,000,000 m raised before th he said, would four months. half a million declaring they Austrian soldie sians opposed Russia was a v

Kahn

In urging the amendment, R California said ferred to conse young men an the war.

"I threw my the scrap heap thorities asked he said. "The chief of staff, a general all to make all male 18 and 45 sub They are respo war, and I do my opinion, th against their o

Appla

The first out debate occurred the testimony o chief of staff, proposed under put 4,000,000 o June 30, 1919.

"With that diers in France March says w through the G and at any pla his opinion it r war next year.

The house w ment and ap Kahn continue

"I am unw from military authorities thi the war for us

"Representa secretary of w to a provision men last. Bu tary of war s with the phras That means, the authorities men when nec objection to t add to it the ticable.'"

Indu

"Is it your will be exhau men are called Fields, Democ

"Of course to interfere w ing into defer Kahn.

"Then you be played, kee close all the ative Johnson ington, who drafting youn

Answering statistics to s ity of young school, and re which provide young men w nical educatio

Representat setts told the shal General day that the 126,000 men q ice in the clas and 45.

Representat suggested tha to win the w who should s

Visit U.S. Government War Exposition Grant Park, Sept. 2-15.

ENUINE

IAMONDS

onds purchased from us can exchanged at full value any time within two years.

SALE

GAGEMENT RINGS

SMALL, have a sale of Genuine nd, Engagement Rings—ALL LE DIAMONDS, ranging in from $10 to $400. Each one of them will stand the regarding value and quality, before in all our YEARS IN DIAMOND TRADE have we of better value. Observe the ts and prices of a few in this be offered in this sale with our TEN GUARANTEE. All equally ap, quality considered.

HTS.	PRICE.
Carats	$400
Carats	350
Carats	275
Carats	210
Carats	200
Carats	165
Carats	150
of a Carat	115
of a Carat	85
of a Carat	50
of a Carat	35
of a Carat	20
of a Carat	15
of a Carat	10

monds from $5 to $1,500
d 14 Karat Gold
EDDING RINGS

$4 $5 $6

K Gold, $4 to $8
K Gold, $6 to $12
ved Free While You Wait

berts & Co.
DIAMOND IMPORTERS
est Madison St.
Seconds from State Street"
SATURDAY TILL 10 P. M.

t Hurt You?
Scholl's Foot-Eazer will
u the foot comfort you
g wanted. It will relieve
ed aching feet and sup-
ur weak ankles. Scien-
constructed to correct
ses of foot suffering.
tably worn in any shoe.
$3.00 per pair, fitted.
her you have fallen
flat foot, painful corns,
s or callouses, inflamed
joints, pains in heels,
inefficient feet

r Scholl's
omfort Appliances
edies will give quick
d permanent correction.
a complete line of these
fort Appliances and Rem-
have a man who has been
rained in Practipedics, the
giving foot comfort.
ation and Advice Free
y and see our Foot Spec-
will explain to you why
hurt and how to restore
eir normal condition.
mfort section, first floor.

andel
rothers

need of a purge
not resort to vio-
artics, but take the
natural laxative—
cham's
Pills
Any Medicine in the World.
ere. In Boxes, 10c., 25c.

KS
re,
ets,
ers
ICES
ranicke Company, 11 North
and 43 South Wells St.

icago Tribune
S GREATEST NEWSPAPER
Friday, Aug. 23. No. 302.
at No. 7 So. Dearborn
Illinois.
on Price—Daily with Sunday
.00.
ond Class Matter, June 8,
fice at Chicago, Illinois
March 3, 1879.

CONGRESS FIGHTS AGAINST DRAFT OF BOYS UNDER 20

Platt Calls the McKenzie Amendment Pacifists' "Dying Gasp."

Washington, D. C., Aug. 22 [Special.]—Brisk debate on the man-power bill engaged the attention of both houses throughout today's session. The fight revolved about the proposed drafting of men under the age of 21 years. Considerable sentiment was manifested at both ends of the capitol against reducing the draft age minimum limit.

Some members of both houses openly opposed the drafting of young men under 20 years of age. Others declared their intention of supporting amendments to compel the war department to put the men under 20 years into deferred classes to be called after all the men above 20 years of age in class one are taken.

Deferred Plan Assailed.

Feeling ran high in the house over the amendment of Representative McKenzie of Illinois, placing youths under 20 years of age in deferred classes to be called last. The amendment was adopted Tuesday by the house military affairs committee. Representative Platt of New York caused an uproar by a bitter attack upon the amendment.

"It represents the last dying gasp of the obstructionists and the pacifists who opposed the first draft," Representative Platt asserted.

Representative McKenzie was on his feet instantly. "I won't allow my patriotism to be questioned by any one," he shouted, indignantly.

Mr. McKenzie and some of his followers demanded that Representative Platt withdraw his language, but the New York congressman refused point blank.

Representative Shallenberger of Nebraska expects to offer an amendment tomorrow to prevent the drafting of men under 19 years of age. In the senate Senator Kirby of Arkansas, who has always fought the draft, has an amendment pending to make 20 years the minimum draft age limit.

Bravery at Home.

Senator Chamberlain made a vigorous argument for the work or fight amendment, declaring men at home should work or join the army, since the soldiers have to fight for $30 a month and get shot, if they disobey orders.

Citing precedents dating back to the revolution for calling out men 18 to 45, the Oregon senator said: "This pussyfoot policy of getting over a few men now and a few more later has already delayed prosecution of the war," and that he wanted to see an American army, under American command, and under the American flag at the front.

Senator Reed predicted that 6,000,000 or 7,000,000 men would have to be raised before the end of the war, which, he said, would last another twenty-four months. He advocated sending half a million men at once to Russia, declaring they would keep 2,500,000 Austrian soldiers busy and, if the Russians opposed them, it would prove Russia was a vassal of Germany.

Kahn for War Plan.

In urging the defeat of the McKenzie amendment, Representative Kahn of California said that personally he preferred to conserve the strength of the young men and to keep them out of the war.

"I threw my personal opinion into the scrap heap when the military authorities asked for these young men," he said. "The secretary of war, the chief of staff, and the provost marshal general all told us they wanted to make all males between the ages of 18 and 45 subject to military duty. They are responsible for winning the war, and I do not propose to set up my opinion, that of a mere civilian, against their opinion."

Applause for Kahn.

The first outburst of applause in the debate occurred when Mr. Kahn quoted the testimony of Gen. Peyton C. March, chief of staff, to the effect that they proposed under the man power bill to put 4,000,000 on the western front by June 30, 1919.

"With that number of American soldiers in France," said Mr. Kahn, "Gen. March says we will be able to break through the German lines at any time and at any place we desire and that in his opinion it meant the winning of the war next year."

The house wildly cheered this statement and applauded again as Mr. Kahn continued:

"I am unwilling to withhold men from military service that the military authorities think are necessary to win the war for us in the coming year.

"Representative Dent told you the secretary of war said he did not object to a provision for calling these young men last. But every time the secretary of war said that he qualified it with the phrase, 'so far as practicable.' That means, of course, that we give the authorities the right to call young men when necessary. I would have no objection to this amendment if you add to it the words 'so far as practicable.'"

Industries at Stake.

"Is it your idea that our man power will be exhausted unless these young men are called?" asked Representative Fields, Democrat, of Kentucky.

"Of course not, but we do not want to interfere with our industries by going into deferred classes," replied Mr. Kahn.

"Then you propose to let baseball be played, keep the theaters open, but close all the schools," said Representative Johnson, Republican, of Washington, who is violently opposed to drafting young men under 21.

Answering this, Mr. Kahn quoted statistics to show that a large majority of young men at 18 are not in school, and referred to the amendment which provides for selecting certain young men who are to be given technical education for military purposes.

Representative Olney of Massachusetts told the house that Provost Marshal General Crowder advised him today that the draft would produce only 138,000 men qualified for military service in the class between the ages of 41 and 45.

Representative Madden of Illinois suggested that it was more important to win the war than to quibble over who should go first.

ON CITY'S HONOR ROLL

Chicagoans Fall on the Battlefields of France.

1—Private Charles L. Eddy, killed in action.
2—Private Gustav Herman Anderson, killed in action.
3—Sergt. Ivan McCutcheon, died of pneumonia.
4—Private George Kahn, died of wounds.
5—Private Otto E. Swanson, died of wounds.
6—Sergt. Milton E. Vanderwerker, wounded, degree undetermined.
7—Corp. Otto Vanek, wounded, degree undetermined.
8—Private Edward F. Purcell, wounded, degree undetermined.
9—Corp. Thomas J. O'Connor, wounded severely.
10—Corp. Jerome E. Kucera, reported killed in action.

FIVE DEAD, NINE WOUNDED, CITY'S TOLL OF BATTLE

One Missing in Action Also in Day's Casualty Lists.

Names of six Chicago men were carried in the official casualty list issued last night. Two were killed in action, one died of wounds, and three were wounded, degree undetermined.

The earlier list contained the names of seven Chicagoans, two being wounded, degree undetermined, four wounded severely, and one missing in action.

In addition relatives last night received word of the deaths of three other Chicago men—Corp. Jerome E. Kucera, killed in action; Sergt. Ivan McCutcheon, died of pneumonia, and Private George Kahn, died of wounds.

Corporal Kucera was with Company C, One Hundred and Twenty-eighth infantry, and joined the national army last September. The war department telegram gave his first name as "Jerrsy," but this is believed to be an error in transmission. His mother, Mrs. J. Kucera, lives at 1152 West Sixty-first street. Mrs. Kucera has two other sons in the service.

Sergt. McCutcheon was a son of Mrs. Delia McCutcheon of 2646 Washington boulevard. He was a member of K company, One Hundred and Thirty-second infantry. In a letter written to his mother a few days before he became ill he asked her "not to worry about me getting hit, for I surely would have got it the first time if I had had it coming."

Sailed Last February.

Private Kahn was 28 years old and sailed for France last February as a member of G company, One Hundred and Twenty-seventh infantry. His parents live at 514 North Troy street. He was for twelve years an employe of the Morris Woolf Silk company, 200 West Adams street, which is now represented at the front by twenty-six men. His is the first gold star in the company's service flag.

PRIVATE CHARLES L. EDDY, killed in action, was a son of Mrs. Mary L. Eddy, 1942 West One Hundred and Second street, and went to France with the One Hundred and Thirty-second infantry. He was killed July 4 and a letter from the colonel of his regiment, Abel Davis, reads that "he died a hero."

Killed in Action.

PRIVATE GUSTAV HERMAN ANDERSON, killed in action, was a member of D company, One Hundred and Twenty-eighth infantry, and a son of Mr. and Mrs. Charles Anderson of 620 East Thirty-fifth street. He came from Sweden to America in 1909, was naturalized in 1916 and donned the olive drab in December, 1917.

PRIVATE OTTO E. SWANSON, died of wounds, was also born in Sweden. He became a member of the national army in October, 1917, and sailed for France with D company, Twenty-eighth infantry. His parents, Mr. and Mrs. Swan Swanson live at 6346 Ingleside avenue.

With Old First Illinois.

SERGT. MILTON E. VANDERWERKER, wounded, degree undetermined; was 23 years old and a son of Mr. and Mrs. Raymond Vanderwerker of 1331 South Washtenaw avenue. He was with H company, One Hundred and Thirty-first infantry; formerly with the First infantry, Illinois national guard. He was with the Western Electric company prior to enlisting.

CORPORAL OTTO VANEK, wounded, degree undetermined; is a son of Catherine and Joseph Vanek of 2738 West Eighteenth street. He is with E Company, One Hundred and Thirty-first infantry. He was formerly in the employ of the Western Electric company.

Oak Park Man Wounded.

PRIVATE EDWARD F. PURCELL, wounded, degree undetermined; was also a member of E Company, One Hundred and Thirty-first infantry. He joined the colors in September, 1917. His home is at 518 South Clarence avenue, Oak Park.

CORPORAL THOMAS J. O'CONNOR, reported in the early list as severely wounded; lived at 2524 West Adams street.

SERGT. ANDREW J. ERHARDT, in the early list as wounded, degree undetermined; was reported officially Aug. 17 as wounded severely and his picture was published in THE TRIBUNE of Aug. 18.

The complete list of Chicagoans will be found in the official casualties.

BATHING BEACH SHOCKS POTSDAM; POLICE CALLED IN

(By Cable to The Chicago Tribune.)

LONDON, Aug. 22.—The Daily Express reports from Amsterdam that such scandalous scenes have taken place at Zoppot, a fashionable Prussian bathing resort near Dantzig, that the police were ordered by the military authorities to take drastic action.

This popular watering place has hitherto been under the direct patronage of the crown princess of Germany, but mixed bathing in what is known as "family bath" has been accompanied by such flagrant indecency that the crown princess has hurriedly been summoned back to Potsdam, as "Zoppot is no longer a possible place for her imperial highness," and the police have taken possession of this principal area and put a stop to the bathing.

Meanwhile a number of men and women belonging to good German families have been arrested for misbehavior of so shameless a character that the newspapers have been prohibited from publishing the details of the charges beyond the fact that they refer to "flagrant and open immorality."

BRITISH AIR FLEET UNLOADS BOMBS ON HUN TROOPS

LONDON, Aug. 22.—The official announcement of aerial operations issued tonight says of work on Aug. 21:

"Our machines attacked hostile troops and transports from low altitudes with bombs and machine gun fire, scattering ammunition wagons and columns on the Marne.

"In several cases German guns, firing at our tanks, were silenced by bombs and machine gun fire from the air.

"Twelve tons of bombs were dropped by us during the day. Twenty-one hostile machines were destroyed and eight others driven down. One German balloon was shot down in flames. Eight of our machines are missing.

"On the night of Aug. 21-22 our night bombing airplanes dropped more than twenty-five and one-half tons of bombs on different targets. One of our night flying machines brought down in flames on this side of the line a large enemy night bombing airplane."

BELGIAN HEROES HERE; AND THEY SURE ARE HEROES

1 Fought with Wooden Leg; Other Shot in Heart.

Two Belgian Heroes are in Chicago. Lieut. Philip Barbier, who, though still in his twenties, left a leg on the Belgian battlefield of Haelen in August, 1914, arrived yesterday to aid in the drive for the benefit of tubercular and destitute Belgian children, which will take place on the streets next Monday.

At the battle of Haelen Lieut. Barbier, with the Third regiment of Belgian lancers, lost his leg. It was shot off. Fitted out with a wooden leg he returned to the battlefields and was twice wounded thereafter. He served twenty-two months with the wooden leg.

About a year ago he came to America as one of the military staff of the Belgian legation. He has won the war cross with three citations for conspicuous bravery; the bravery cross, and the Leopold cross with palm.

Lieut. Barbier will go to Ravinia park Sunday, where there will be a great flower sale for the Belgian children, and on Monday, with Miss Claudia Muzio, the opera singer, he will drive through the loop, speaking for the fund, and will also speak at Marshall Field's war exhibit.

Marechal Rose from Private.

Marechal de Logis Le Soil, chief of the armored motor car division of the Belgian army, arrived yesterday with his bride, to have charge of the Belgian department of the national war exposition in Grant park. He has been in this country only a few weeks, having come from Russia, where he was in a hospital for five months and where he met his wife, then a Red Cross nurse. The Marechal, who is only 27 years old, was a mining engineer when the war broke out and went in as a private, rising to his present rank through extraordinary acts of bravery.

"I was wounded three times upon Belgian soil," he said proudly.

Shot Through Heart—Lived.

At the battle of the Yser he received such a severe wound that he was sent with the Belgian armored motor corps to Russia, being unable to work with the infantrymen in his own land. There he received a heart wound, a bullet which went straight through and came out on the other side—which he and nearly everyone else thought mortal.

"All but one," says the marechal, and looks at his bride, who is well worth looking at.

UP TO KAISER IF WAR IS TO SEE REAL SEA FIGHT

Chicago Tribune-New York Times Cable.
[Copyright: 1918.]

PARIS, Aug. 22.—"That is a matter entirely in the hands of the kaiser," replied Franklin D. Roosevelt, American assistant secretary of the navy, today when I asked him if there was any chance of the allied navies having a real fight before the end of the war.

"It may be," he continued, "that the Germans will make one last, forlorn-hope effort at sea. On the other hand, the kaiser may decide to keep his battle fleet intact to use as pawns at the peace table.

"Needless to say, we are more than ready should the enemy attempt to battle. The German fleet is not relatively any stronger today than in 1914. Everybody now knows the submarine has ceased to be a menace. It has dropped down into the category of accidents, so far the the marine transportation of the allies is concerned. The loss of a ship by submarine now is like an accidental explosion in a munition factory.

"For three years the submarine was a real menace. It has ceased to be such because of the change in ally methods. In the beginning the policy was to avoid the submarines. Now the allies are all the time in pursuit of it. Because of this change in methods the submarines are forced to operate only far out at sea in the Atlantic and the Mediterranean. The coasts and ports are practically free of them."

'STICK! WE MUST AND WILL WIN,' GIBBONS SAYS

Correspondent, Unaware of Winning War Cross, Reaches U. S.

New York, Aug. 22.—"What is this croix de guerre stuff I hear?" said Floyd Gibbons, war correspondent of THE CHICAGO TRIBUNE, after he landed from an Atlantic liner and had been asked by reporters who swarmed around him on the dock how it felt to be decorated, for he had not learned of the honor conferred upon him by France. He blushed up to the white pad on his left eye when told of the honor. Then he went to a barber shop and indulged in the luxury of a shave and a haircut by an American barber.

"Gee, it feels good to have an American shave you after the torture of the French barber's chair," he remarked.

This afternoon he talked to reporters, who bombarded him with questions. The story of his wound at Belleau wood he passed over lightly.

"We cannot write about what our men are doing unless we do it ourselves," he said, "and we cannot tell how they feel unless we feel it, too; so let's cut out what happened to me.

Will Brace Americans.

"I have come home on convalescent leave to tell the American people what is going on in Europe and why we should keep on with the war. In my small way I am going to do what I can to stiffen the country's backbone against the coming German peace offensive. That is the next thing we shall have to meet.

"The Hun is going to propose to give up Alsace-Lorraine and Belgium and to pay all sorts of indemnities, and there will be those who will say 'Now that we have licked the Hun let us accept his proposals and save the casualties to our boys next year.' This is our next danger. We must put up a stern front against such talk of the Lansdownes and pacifists.

"This war has got to be gone through with to the end. There must be a military decision in our favor, no matter what it costs, and it is going to cost. The public's spinal column must be strengthened to meet the issue. Men, airplanes, munitions, and ships are needed.

Force Hun's Only Master.

"My message is to tell every man capable of bearing a gun to get into the army and get in quick. The only thing the German understands is force and we must supply it in greater weight than he can.

"And by the way, get it out of your heads that the German morale is low. There are some old men and some raw boys who can't stand the gaff. Some of these fight half heartedly and surrender. The Germans are putting these in the rear. But if you could see eight machine gunners in a nest charged by us on three sides and fighting till every man is bayoneted; if you could see wave on wave of shock troops coming up against the certain death of our machine gun and artillery fire, you would change your opinion of the morale of the German army.

"Don't put too much faith in the stories told by prisoners. Our officers do not. Prisoners when questioned tell what they think you would like to hear."

Proud of Yank Fighters.

Gibbons paid hearty tribute to the vayor of our men.

He told of the onslaught which Gen. Foch directed to be made July 18, when two American divisions and the foreign legion advanced. They were told to reach a certain objective and then, for strategical reasons, to fall back four kilometers.

They reached the objective, but they didn't fall back. Falling back hadn't been taught them. The orders were repeated and again disobeyed. The strategical plan went by the board and Gen. Foch let the privates fight it out in their own way.

Rivalry in U. S. Army.

Gibbons says that there is a commendable jealousy between certain American units. He told of a New York Irish regiment and one from Alabama which hate each other like poison. But this rivalry makes them do remarkable stunts to the Hun.

On one occasion a German airplane sailed low over the Alabamans and showered them with machine gun bullets. One moonshiner who had had much practice pot shooting at revenue officers brought down the plane with his rifle, the first instance in the war when this had been done.

This got the "Irish" up of the New York colonel, who announced that if his regiment could not do as well as a lot of "white trash" he would ask to be transferred. Then a New York Irishman went out and duplicated the moonshiner's feat.

Praise American Hospitals.

The American hospital is held in great admiration, Gibbons said, by both the French and English soldiers. When a French or English soldier is wounded he whispers to the stretcher bearers to take him to an American hospital.

"The American people can well be confident of the ultimate success of the allies," Gibbons exclaimed, "but they should not be over-confident. The American soldier can lick the German soldier any time, but this does not mean the German machine. I caution the Americans not to be optimistically blind.

"The present drives are only leading up to the great winter preparations for the big American spring drive. This country should be covered with the smoke of production, producing everything necessary for this big drive. If it is not so it will be criminal. The United States has got to hump like the devil."

"The story that the Germans are starving is erroneous," he added. "The German soldiers seemed plentifully supplied with food."

Gibbons will remain in New York City until the booking arrangements for his speaking tour are completed. Mrs. Gibbons did not accompany him, not feeling equal to the ocean trip at this time.

FOCH'S MESSAGE

Floyd Gibbons Reaches New York from France Bearing Letter from Allied Commander in Chief Praising American Army.

NEW YORK, Aug. 22.—Floyd Gibbons, wounded war correspondent, who arrived here today from France to begin a "wake-up" speaking tour in America, bore the following letter from Marshal Foch:

"G. Q. G. A., L. E. 28 Juillet 1918.—Commandement en Chef des Armees Alliees. Le General.

"Monsieur: Je sais que vous allez donner des conferences aux Etats-Unis pour reconter ce que vous avez vu sur le front français.

"Personne n'est plus qualifie que vous pour le faire, apres votre brillante conduite au Bois de Belleau.

"L'Armee Americaine se montre magnifique de sentiments, de valeur, et d'entrain, elle a contribue pour une large part a nos succes. Si vous pouvez etre l'echo de mon opinion, je n'y verrai qu'avantage.

"Croyez, monsieur, a mes meilleurs sentiments. F. FOCH.

"Monsieur Floyd Gibbons, correspondant de guerre du CHICAGO TRIBUNE."

A translation of Marshal Foch's letter follows:

"G. Q. G. A., July 28, 1918. Commander in Chief of the Allied Armies.

"Sir: I understand that you are going to arrange meetings in the United States to tell what you have seen on the French front.

"No one is better qualified than yourself to do this, after your brilliant conduct at Belleau wood.

"The American army has demonstrated its magnificent spirit, its bravery, and its ardor. It has contributed in large part to our success. If you can echo this opinion of mine, I can see only good in so doing.

"Believe me, sir, with best wishes,
"FOCH."

"Mr. Floyd Gibbons, War Correspondent of THE CHICAGO TRIBUNE."

BOARD ORDERS 75 TRAWLERS TO OFFSET U-BOAT

U. S. Expert Reports 9 Torpedoed Ships Abandoned at Sea.

BULLETIN.

A CANADIAN ATLANTIC PORT, Aug. 22.—Capt. Myhre, who commanded the trawler Triumph before the boat was seized by the crew of a German submarine and converted into a raider, said tonight that one of the officers of the submarine told him that on Monday the submersible had sunk a 5,000 ton steamer. Capt. Myhre said that one of the guns placed aboard the trawler was eighteen feet long.

Philadelphia, Pa., Aug. 22.—Contracts for about seventy-five wooden trawlers to offset the destruction by German submarines of the fishing smacks off the Newfoundland banks will be placed immediately by the Emergency Fleet corporation, it was announced tonight by Charles Piez, vice president of the corporation. The aggregate cost is estimated at more than $4,000,000.

Abandoned Ships Afloat.

Baltimore, Md., Aug. 22.—[Special.]—Nine abandoned ships, four of them afire, have been reported to the navy department since Aug. 15 as being adrift on the Atlantic, according to warnings received from Rear Admiral Seaton Schroeder, navy hydrographer, at the local hydrographic office in the custom house here today. Several lifeboats and a number of boxes of freight are reported to have been seen floating off the Virginia capes.

All the boats are thought to have been torpedoed or bombed by German submarines, but were abandoned without sinking. Of the four that were afire two were large steamers. Most were wooden hull schooners, which probably had been plying between coastwise ports.

All the obstructions were in the channel of ships operating along the coast and are reported as floating between Newfoundland and the Virginia capes.

Raider Triumph Disappears.

Washington, D. C., Aug. 22.—Absence of any definite report of activity today on the part of the raider Triumph, the converted steam trawler armed by sixteen members of a German U-boat's crew, strengthened the belief held in naval circles that the vessel is no longer on the north Atlantic fishing grounds. While numerous dispatches were received during the day detailing the effects of the Triumph's foray into the ranks of the American and Canadian smacks and trawlers, all dealt with sinkings which occurred yesterday and Tuesday night.

Seven fishing schooners were reported sunk. The freighter Cubire, a new American vessel of 7,151 tons, was reported torpedoed off the coast of France.

160,000 Yorkshire Miners Strike in Great Britain

LONDON, Aug. 22.—One hundred and sixty thousand Yorkshire miners are out on strike, it was estimated today. Practically all the pits in Westworkshire are reported to be idle.

BOLSHEVIKI IN STATE OF WAR WITH AMERICA

U. S. Citizens Persecuted in Petrograd; One Is Arrested.

BULLETIN.

VLADIVOSTOK, Sunday, Aug. 18.—(By the Associated Press.)—German agents, of which Vladivostok is full, have made futile efforts to hamper the unloading of transports. Twice they have called strikes of laborers engaged in the handling of stores. They have sought to spread the belief that the fact that American troops are still aboard their transports is due to mutiny.

Washington, D. C., Aug. 22.—[Special.]—A belated report that the Bolshevik government had declared that a state of war exists between the United States and Russia was received by the state department today in a cablegram from American Vice Consul Imbrie at Petrograd.

The dispatch, dated Aug. 2 and delayed twenty days in transmission, said that on that day he had received the war declaration from the Bolshevik authorities and had immediately lowered the flag on the consulate and turned the affairs of the United States over to the Norwegian minister.

Consul Imbrie said there were twenty Americans in Petrograd, one being arrested and another in hiding. He had warned them all to leave.

During the two days preceding the filing of his dispatch, Vice Consul Imbrie said, many Americans had been subjected to persecution, that their homes had been searched and their property destroyed.

More Yanks Reach Siberia.

Secretary of War Baker reports the arrival at Vladivostok of the Thirty-first United States infantry, which will join the Twenty-seventh infantry, previously landed, in forming the nucleus of the American expeditionary force in Siberia. Both regiments sailed from Manila.

Organization of the allied expeditionary force was outlined in the following official dispatch from Paris today:

"In order to coördinate the efforts of the allies in Russia, it has been decided that two councils should be created, one at Archangel, which will include the entente ambassadors under the presidency of their senior member Mr. Francis (American ambassador), the other at Vladivostok composed of the high commanders. Great Britain has designated Sir Charles Eliot to represent her at this council. Japan has chosen Mr. Mathudaira. The French government has resolved to send M. Regnault, former ambassador at Tokio."

BOLSHEVIKI ADVANCE.

STOCKHOLM, Aug. 22.—[By the Associated Press.]—The Bolshevik troops advancing along the Onega river, in the Murmansk regions southwest of Archangel, where the allies' expeditionary forces are operating, have captured the village of Purgasovo, according to a bulletin issued from the "laborers' army headquarters" Monday.

Tobey Semi-Annual Sale

The chamber suite illustrated here is an example of the splendid bargains we are able, through unusual circumstances, to offer in this sale. There is furniture for every room in the house, at a wide range of price.

Dresser $59.00
Bed $44.00

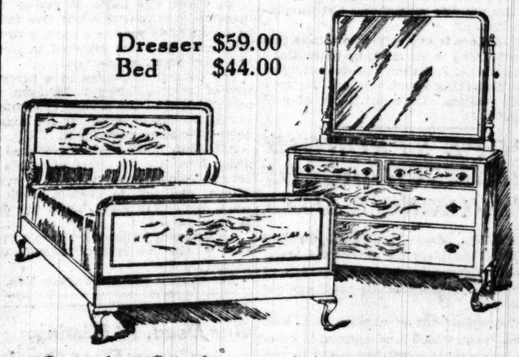

Queen Anne Suite from one of the noted makers of period furniture. It has very fine details and fine drawer work; it is fitted with interior partitions for shirts, neckties, etc., and sliding tray for collar buttons, etc. It can be had in either American walnut or mahogany finish.

	Regular Price	Sale Price		Regular Price	Sale Price
Beds, full or twin size,	$ 72.00	$44.00	Dressing Table,	$95.00	$59.00
Dresser,	100.00	59.00	Toilet Glass,	20.00	12.00
Chiffonier,	80.00	49.00	Stand,	16.00	9.75

The Tobey Furniture Co
Wabash Avenue and Washington Street

WILSON'S
WEEK-END SPECIALS

Extra special values in Fishing Tackle and Golf Goods for your vacation or week-end. Don't miss this money-saving sale.

Fishing Tackle

For Vacation or Week-End
Wilson Kalamazoo Style Steel Bait Casting Rod
Three joints and butt; cork grasp; reel seat. Agate first guide and offset tip. German silver casting guides. Lengths 4½, 5, or 5½ feet. Week-End Special..... $2.75

Three joints and separate cork grasp. Crystal agate offset tip. Ring guides. Length 4½, 5, and 5½ feet. Week-End Special $1.25

Artificial Baits
Heddon Dowagiac Minnow. Flat surfaced minnow; three trebles. Week-End Special..... 49c

Wilson Wobbler, in all shapes—winged, six-in-one, fluted, luminous. Week-End Special..... 59c

Foss Pork Rind, for use on all Foss Wiggler Baits. Week-End Special..... 21c

Wilson Reels
Embody the most desirable features of the popular casting reels. Made of nickel, beautifully circle finished. Genuine carnelian agate jeweled oil caps. Accurately counter-balanced crank. Phosphor bronze bushings. Click of hardened tool steel and drag of perfect design. Capacity 100 yards; value $4.00; special.. $2.95

Very strong light triple multiplying reel, with sliding click, ivoroid grasp. Friday and Saturday Special, 95c

Bait Casting Lines
"Ebony" Waterproof Bait Casting Line. Week-End Special..... 75c

"Brown King" Square Braid Casting Silk, size D, test 15 pounds..... 85c

For the Golfer

Greatly Reduced Prices on
"Indestructo"
Caddy Bags
Soiled Samples
Golf Balls
Special imported balls, 35c; 3 for $1. Other assorted lots, 65c balls, at 45c; 3 for $1.25

Golf Suits
A remarkable variety of extra fine Suits—knickers, tweeds, cashmeres, knit fabrics, gabardines; regular $35, $30 and $25 values. Week-End Special $16.95

Lot No. 2—Consists of tweeds, cashmeres, worsteds and flannels, values up to $20; Week-End Special $12.75

Men's Golf Shoes and Oxfords
Lot 1—Genuine horsehide, mahogany trimmed Golf Shoes—regular price $12.50; also a very fine Rawhide Golf Shoe, hard and soft toes, regular price $11. Both these lines are extra good value at the regular price, but we have decided to clear them quickly at special reductions. Week-End Special $7.95

Lot 2—Comprises three different lines in tan Russia calf, in shoes and oxfords, some with rubber non-slip soles, hard and soft toes. Regular prices $8 to $10. Week-End Special $6.85

Canvas Golf Shoes
A Canvas Golf Shoe made by Norman & Bennett, high grade brown canvas, oak tan leather soles, spiked toes and rubber heels, roomy and comfortable. Just the shoe for these hot days. Week-End Special.... $3.95

The Final Closing-Out Sale of Men's and Women's Bathing Suits, Friday and Saturday. Also exceptional values in Sporting Goods and Athletic Equipment.

THOS. E. WILSON & CO.
Wabash Ave. at Monroe St.

TRACTION BILL IS PASSED OVER VETO OF MAYOR

Aldermen Re-enact Merger Measure by Vote of 51 to 19.

(Continued from first page.)

and other points in the mayor's veto. It was explained by the alderman that this was not establishing a precedent, as this was allowed Mr. Fisher a week ago, and that other city attorneys and officials had been granted this privilege.

"You have refused to hear from organized labor, but you want to hear from organized wealth," said the mayor. "The motion is not in order. You must adhere to the rules."

Corruption Charges Denied.

Charges of playing politics with the traction matter were hurled at the mayor and the prosecutor several times during the session. The aldermen made a heated denial of charges of corruption made by the mayor and the state's attorney.

The council made the mayor "back water" on a letter he received from the secretary of the Carpenters and Joiners' local union, asking him to veto the ordinance. He directed the reading clerk to read it after the message. He said it was a communication to the "mayor and the city council." It vilified the aldermen for supporting the traction measure.

Ald. E. F. Cullerton objected to the reading of the letter. Ald. H. D. Captain supported this contention. It then was shown that the letter was addressed personally to the mayor. The mayor withdrew it, but later, when the ordinance was repassed, it again was presented and was filed.

"As one member of the city council I don't care to sit here and listen to the trash contained in this letter," said Ald. Cullerton. "It's unfit to be read and has no place here."

Ald. Capitain, who is chairman of the local transportation committee, then moved that the ordinance be repassed, the mayor's veto notwithstanding.

"No more careful attention has ever been given an ordinance than this," said Ald. Capitain. "I want to assure the aldermen who supported it that it is a fair and just solution of the traction problem.

Sees Sacrifice of People.

"I was in hope of keeping this out of a political mess, but today's event and the happenings of the last week show that some public officials want to sacrifice the people for their own political gain."

A few cheers greeted this remark.

"You will notice there is not much cheering at this," continued the alderman, "but that is because an order went out yesterday from the city hall to pack the galleries. It is beyond my conception that a man like the mayor, who was elected on a 'let the people rule' platform, can stand in the way of this legislation. Has he not got the nerve to let the people rule? I ask that Mr. Fisher be given an opportunity to talk."

"I have no desire to shut off debate," said the mayor, "or Mr. Fisher. I want to keep this matter out of politics, but Ald. Capitain has dragged politics into it. He has refused to hear from organized labor, but wants to hear from organized wealth."

Kennedy Bars Fisher.

Ald. Cullerton asked that the council resolve itself into a committee of the whole so as to hear from Mr. Fisher.

Ald. John C. Kennedy opposed this. He is one of the two Socialist members of the council.

"I don't propose to have Mr. Fisher argue for this ordinance with the minority," said Ald. Kennedy. "He is a dangerous man to have here now."

"Mr. Fisher can tell you that the rights of the city are safeguarded in this ordinance," said Ald. Capitain, "and that the valuation and the rate of return are not too high, as has been charged by the mayor."

The roll was then called on the passage of the measure over the mayor's veto.

Mayor's Leader for Bill.

Ald. L. B. Anderson, the mayor's floor leader, caused a surprise by arguing that the measure should pass over the veto. His colleague, Ald. R. R. Jackson, voted the same way.

"I am with the mayor in almost all matters," said Ald. Anderson, "but I am against continuing the traction matter in politics. The people want good transportation service. Let them vote on this ordinance and see if they want it. No mistake is being made in repassing this over the mayor's veto."

Ald. U. S. Schwartz and George F. Iliff declared they were voting against the measure because they did not believe in it. They said it was depriving the "300,000 Chicago men in the war" from having an opportunity to pass on it.

"Monument of Errors."

"This ordinance is a monument of errors and defects, and I commend the mayor for vetoing it," said Ald. Schwartz, who read from a written speech. He said Mr. Hoyne and the mayor were "not in the same boat," but that they opposed the ordinance on the facts.

"The quickest way I know of to have municipal ownership is to vote for this ordinance," said Ald. John A. Richert. "I don't think the mayor acted in a political way in vetoing this ordinance, but I think he is mistaken in his facts. It's a good ordinance."

Ald. Robert J. Mulcahy explained why he voted against the ordinance a week ago and why he now wanted to support it.

"I was attending a Red Cross ward meeting the other day," he said, "when a couple of Mr. Hoyne's men served a subpœna on me. As soon as I got to his office one of his assistants accused me of voting against the ordinance because I was not paid enough to vote for it.

Terms Hoyne Ald "Shyster."

"It's a shame to have 'shyster lawyers' like this in public office to accuse citizens. Any state's attorney who has assistants who do this is no better than they are. There's politics in Mr. Hoyne's action and in the mayor's veto. Who packed the galleries today. I won't be dictated to by Mr. Hoyne or anybody else. Mr. Dunne took away the city's 'home rule' of public utilities by his commission, now he is trying to cover up for betraying the city. I am for this ordinance from now on, and I hope it stays out of politics where these men are trying to keep it."

"This action today and Mr. Hoyne's action are shot full of politics," said Ald. A. A. McCormick. "Mr. Hoyne can't indict anybody. All he can do is to present evidence, if he has any. If I believed there had been any money offered for votes for this ordinance I would oppose the measure.

Would Let Voters Decide.

"The mayor thought enough of Mr. Fisher to hire him as his special attorney in the automatic telephone case and to approve his appointment as special attorney for the city in the traction matter. I have no apologies to make for saying there is politics in the matter in the last few days. This is the most advanced traction legislation in this country. Does anybody think the voters have no brains? If they don't want this, they won't approve it. They think that the minds of the people are on the war. Look at the high record registration the other day. That shows the people are taking an interest in home affairs."

"Don't be afraid to let the voters use their judgment," said Ald. W. F. Lipps.

"I am not sure that this is the best possible ordinance," said Ald. George Pretzel, "but I don't think the voters should be deprived of the right to pass on it."

Profiteering, Says Kennedy.

"It's the rankest kind of profiteering," said Ald. Kennedy, "and it's a good thing the state's attorney came into the case. It's a fake and a fraud, and the voters are going to bury it and some of the aldermen who voted for it."

"It is most unbecoming for the mayor to impugn the motives of the council," said Ald. O. L. Watson. "These subpœnas from Mr. Hoyne's office consist of politics. The city hall is reeking with politics. When the administration wants to 'put over something' it packs the galleries. The corporation counsel wants more money to hire lawyers, yet five of his assistants are here running errands. This ordinance is a good one. Let the mayor come out to my ward and talk against it and see how far his talk will get."

Invitation Accepted.

"I'll be out there," said the mayor.

"Why talk of depriving the boys in the war of having a chance to pass on this?" said Ald. Harry E. Littler. "They will thank the people for settling this for them. I don't take much stock in these subpœnas. I have one in my pocket."

"Subpœnas won't worry me," said Ald. Max Adamowski. "I want good transportation."

"I understand the north side referred to me as a switcher," said Ald. W. R. O'Toole. "I want to say that nobody offered me anything to vote for or against this ordinance. Let the people decide."

"If there is anybody who thinks this whole thing is not made up of politics," said Ald. A. J. Fisher, "he doesn't know the first thing about politics. It reeks with politics. Let's get it out of politics."

THOMPSON ROASTS PRESS, M. V. L. AND "PLOTTERS" IN HIS TRACTION VETO

Mayor Thompson's traction veto message covered eighteen closely typewritten sheets. It follows in part:

"On Aug. 14, 1918, your honorable body passed the most odorous, objectionable, and reprehensible piece of legislation ever heretofore enacted by a municipality. I refer to the traction unification or local transportation ordinance, which I return herewith without my approval.

"This ordinance proposes a perpetual grant of all local transportation privileges within the gift of the people, including everything overhead, on the surface, and underground, to a mysterious company hereafter to be formed, of whom or what nobody knows except the sinister and sordid interests including certain newspaper owners, Municipal Voters' league and public efficiency bureau backers, treacherously conspiring to ambush and rob the people of Chicago at a time when their attention is absorbed in the pangs and oppressionss of human sacrifice marking the daily toll of war.

The Press and the M. V. L.

"This bald attempt to plunder and then shackle and enslave the people of Chicago, through a newspaper and traction oligarchy, is only the culmination of what I have been warning your honorable body and the people of Chicago of for months past. I have warned you of the crookedness of certain newspaper owners and editors in Chicago and of what newspaper government means. I have warned you of the corrupt purposes of the Municipal Voters' league—a mere exploit of the press—a blind to ensnare voters—which directs the eyes of citizens to a display of imaginary virtue while picking their pockets of their most precious privilege—the ballot—with newspaper interests applauding the trickery which does the work.

"I have warned you of the hypocrisy and iniquity of the Public Efficiency bureau, a retreat for tax-evaders and money-mad millionaires who reckon the last penny on the poor man's tax bill with one hand, and justify the hiding from the assessors of millions of the rich man's dollars with the other, with the aid and consent of that section of the public press which thrives on duplicity and prospers on intrigue.

"It is not surprising that aldermen whose council chamber is infested by these interests and who work under the guidance of committees framed in the seclusion of Florida, and who cringe and crawl under the most unscrupulous editorial lash ever wielded in a community, should, in meek subservience, hand the streets and transportation privileges of this great metropolis over to private exploitation for untold years to come."

"Operations of Highwaymen."

The mayor then pointed out that to him the ordinance appears to have been written by the traction company attorneys and likened its terms to the operations of highwaymen. He declared that it seeks to put power that belongs to the people in the hands of individuals in such a way that these individuals cannot be reached by the taxpayers, and continues:

"I am convinced that this ordinance has not received at the hands of a majority of the aldermen that careful consideration which a measure fraught with such momentous consequences and containing so many perilous possibilities should have had. It is a measure which, if adopted, will place beyond the reach of this or any subsequently elected city council for at least ten years, and possibly for all time, any power to control the conduct of the local transportation system of the city of Chicago.

"That there was unseemly haste in bringing this measure to a vote in your honorable body no one can deny, and in my opinion you were forced into precipitate action through a clamor raised by interested parties and their subsidized agents in a strained attempt to manufacture and culminate a sentiment which does not exist."

Will "Tell People the Facts."

The mayor said he would rather see the ordinance submitted to a vote of the people than not, but warns the aldermen that if they do pass it over his disapproval he intends that the people shall "know the facts" about it before voting upon it.

"I want to serve notice here and now," he says, "upon the members of your honorable body, upon the traction interests, and upon the newspapers concerned, that if this ordinance is adopted over my veto, I shall go before the people in every ward in Chicago, discuss its provisions in detail, and tell the people the truth about this ordinance, what it seeks to accomplish, and the interests it serves."

He insisted that rather than accept the provisions of the ordinance the people can endure a while longer the "insufferable" service they have endured. He talks of the long consideration of various schemes and plans before the council as a part of "the deep laid plot" to fool the citizens of Chicago. The mayor says he is for some action and believes that with the $25,000,000 subway fund now owned by the city it is now in a position to construct a supplemental system of transportation which would give much relief from the present traffic congestion.

"Capital and Interest Excessive."

He outlined the financial plans of the ordinance, naming the $220,000,000 capital account as excessive and the guaranteed rate of 5 per cent interest on bonds as excessive, and says that under the terms of the bill the city may never accumulate a substantial fund with which to reduce the capital account.

Not one of the broad grants of power awarded under the ordinance, says the mayor, with the possible exception of the abstract proposition of merger, can be regarded as beneficial to the people.

"The traction ordinances of 1907, under which the principal surface lines are now operating," he continues, "were drawn so that they preserved for the owners the capital invested in the two companies. They took care of both the capital stock and the bonds in such a way that it stood on the basis of actual money put into the property. The initial capital of the two companies was fixed at $50,000,000. Later on, by other ordinances similar in their nature, the property of two smaller companies was valued in the same way at $5,775,000, so that by the present ordinances the initial capital of all the surface lines was fixed at $55,775,000.

"This $55,775,000 represented property which at that time was practically obsolete and which has since become junk. This property has disappeared. It is no longer in existence."

Cites Letter from Companies.

In support of this assertion the mayor cites a letter from the companies to the board of review in which it is stated that this sum should be deducted "because there is no property to represent it." The message says:

"I will not take the time to go into the details of the $71,000,000 capitalization which forms the portion of the elevated companies in this $220,000,000. But that amount, it can be shown, includes a large proportion of securities which are at the present time paying much less than 5 per cent to their owners. As to these there certainly does not exist any obligation to convert them into high class investments guaranteed by a provision which will compel the people to pay a handsome return for all time to come.

"It is said that the real pressure to rush through an ordinance at this time comes from the elevated companies. The properties of these companies were valued by the harbor and subway commission of Chicago in 1912 at $53,000,000, which was less than the bonded debt. There have been no extensive improvements since then.

Suggests "New Proposition."

"If the best that can be done with the owners of these properties is to burden the people with an initial capital account so much out of proportion to the real value of the properties, then it would be far better for the city to start with an entirely new proposition that is not loaded down in this way. Or, if the city wants to acquire the surface lines under the ordinances of 1907, though the capital account of the companies is gigantic, a way can be found by which the city will be able to float the bonds necessary to accomplish this.

"Before leaving this branch of the subject I want to call attention to something which has been studiously concealed. That is the fact that whenever the trustees see fit to refund the existing securities representing liens on the property in question the people can be made to pay 8 per cent on the whole of the capital account. It has been insisted that as to the 60 per cent of the property there was a fixed rate of 5 per cent. But that is shown to be illusory by a mere glance at the refunding provisions in the ordinance. By section 11 the board of trustees may, at any time that they see fit, refund the bonds and interest bearing obligations which are now in effect. No rate is fixed for these refunded securities, and it is stated that they may be issued with different due dates and different rates of interest.

"Hand Picked Board."

"The ordinance contemplates the creation of a company which could not be formed under our present laws. It does not even indicate how this company is to be made up. The board of trustees are in fact the company, because there does not seem to be anything that the company is created for that is not done by the board of trustees.

"Yet it seems that back of the board of trustees there is to be a company, of whom or what as before stated I cannot say. This company is to be a corporation, not for pecuniary profit, which is to handle an investment of hundreds of millions of dollars, but to do nothing except exist—the board of trustees are to do the rest.

"Thus, under the guise of placing the management of the transportation systems of the city under the control of a board of directors named by the city council, the hand picked board of directors who include the magnates of the present companies will obtain a perpetual grant of all the rights and privileges which still remain in the hands of the city council.

"The men who control the stock in the present companies will suddenly cease to have any financial interest in the property or revenues of the elevated or surface lines, and will thus be able to qualify for the new board, with excellent prospects for being elected officers or members of the executive committee with salaries only limited by the blue sky. Then there will be nothing left of the trustee management plan except the name."

Doubts Validity of Trustee Plan.

The message states further that the mayor has his doubts of the validity of the trusteeship plan unless new laws are passed to grant greater powers than present statutes will permit, and says that if the ordinance goes into effect it will be found that the city council has divested itself absolutely of all control of the traction situation. He continued:

"This brings me to another objectionable feature of the ordinance that is perhaps the most startling thing in it. That is the power given to the board of trustees as to rates of fare. This power is practically unlimited. It will be impossible to check it without protracted and expensive legal proceedings if it is abused.

"Ordinarily when capital is solicited for an enterprise it is understood that the investor takes some risk. That risk is always present, and the rate of interest that the capital earns is usually graded according to the risk that is taken. Gauged by this rule, capital ought to be forthcoming for the purposes of this enterprise at about the rate for which it can be attracted for government bonds, because all risk is eliminated when 3,000,000 people pledge themselves to pay as high a rate of fare as is necessary to meet the payments of interest as well as the salaries of directors, officers, members of executive committee, attorneys, and all others selected by a set of trustees who are committed to paying excessive salaries.

"Only Initial Step."

"To meet these charges it is proposed at once to exact a transfer fee of 2 cents. Those who desire to shorten the time of their trip by riding part of the distance on an elevated train will be able to do so by paying 2 cents more. This applies to children as well as adults.

"But this transfer charge is only the initial step. It may be increased, and if there is not then sufficient revenue produced the initial fare may be increased.

"There is no limit to the increase except that there will be no excess over the cost—whatever that means. When the capital account has been piled up so that it will take a ten cent fare to pay the interest charges that amount will be exacted. There is no need of attempting to conceal the fact that the people will face an immediate increase in fares. It is as plain as if it were written into the ordinance in so many words. I know the people are not willing to vote for an increase of fares at this time even though the service is bad. They would prefer to endure bad service for a while longer before assuming the yoke of increased fares."

The Amortization Fund.

Concerning the amortization fund the mayor sees little to commend in its creation, declaring that there is no check to be kept upon it and that it may be spent as fast as it accummulates. As for the elaborate plan for betterments and extensions, the message dismisses them with a paragraph, saying it is plain they cannot be made for at least twenty years.

"Smells of Corruption."

After touching upon the omission of provisions for the protection of the public health and sanitation, the message concludes:

"A study of the proposed ordinance must convince any one who is not committed in advance to its favor that it contains so much that is objectionable, so much that is elusive, so much that is misrepresented, so much that smells of corruption and is susceptible of corruption, and so much for vested interests, and so little for the general public that it should not be adopted.

"For the foregoing reasons and for many others which I might discuss in endless detail and which I will discuss publicly whenever afforded the opportunity to do so, I avail myself of the power that is vested in me and return said ordinance without my approval."

CONTEMPT

That Is Walter L. Fisher's Feeling for Mayor Thompson.

WALTER L. FISHER, special traction counsel for the city, was assailed by Mayor Thompson yesterday during the meeting of the city council as a representative of "organized wealth."

After the meeting Mr. Fisher was asked for a statement. He replied with the following:

"William Hale Thompson, the man, is beneath my contempt.

"His dirty, cowardly, personal slur requires no answer from me.

"Because he is mayor his veto message calls for and will receive an appropriate and complete answer.

"It is a true reflection of his character and simply reeks with misrepresentation of this ordinance and its history."

ONE VETO STANDS

Aldermen Fail to Pass Reclamation Ordinance.

Mayor Thompson had to go to some political meetings last night, so he could not preside at the city council's session in the evening, when it reconvened after deliberating all afternoon on the traction legislation.

The mayor turned his gavel over to Ald. John A. Richert, chairman of the finance committee, who presided at the evening session.

Much of the work of the reclamation subcommittee of the council committee on local industries was invalidated by the mayor's veto of an ordinance charging the Atchison, Topeka and Santa Fe railroad approximately $261,000 for stub end streets and alleys it never has received council sanction to occupy.

The committee is trying to make all the railroads and other corporations pay for public property illegally occupied.

An effort was made to repass the measure over the veto, but this failed by a vote of 48 yeas to 8 nays, a three-quarters vote being required in street and alley vacation matters.

The council concurred in a proposition of loaning Henry V. McGurn, superintendent of the bureau of compensation, to the government for ninety days to do some work for it.

Ald. John C. Kennedy introduced an order directing the chief of police to give patrolmen one day "off" in every fifteen, and not to require them to work more than eight hours per day. It was passed.

An ordinance allowing cigarets to be sold within 200 feet of schools was placed on file.

The council will meet again Nov. 18.

POPE STRONGLY DENIES CHARGE OF FAVORING KAISER

ROME, Aug. 22.—The Corriere d'Italy publishes an authorized statement vigorously denying charges of Germanophilism recently made against the pope.

"Appointment of nuncios at Lisbon and Pekin, which is of especial interest to two entente countries, ought to suffice to clarify the pope's sympathies," the statement said.

The newest newspaper attacks on Foreign Minister Sonnino regarding his attitude on the Czech question are considered partly the work of his old, persistent political enemies, who are again attempting to force his resignation by alleging a disagreement between him and Premier Orlando.

Old claims that the Italian agreement with the Czechs weakens the London pact and vice versa, apparently are an attempt to stir up trouble regarding Italy's trans-Adriatic war aims, which were supposedly settled by the Rome conference on the subject of Austrian races.

When you think of Writing, think of WRITING.—Advertisement.

Report Cardinal Farley in Very Critical Condition

Mamaroneck, N. Y., Aug. 22.—The condition of Cardinal John J. Farley, archbishop of New York, who is suffering from a second attack of pneumonia at his summer home here, was said tonight by his physicians to be "very critical."

BOODLE INQUIRY ON CAR MERGER TO CLOSE TODAY

Hoyne Summons 24 Aldermen for Final Questioning.

Charging that council members who voted for the traction ordinance in his opinion are guilty of malfeasance in office, Assistant State's Attorney William H. Duval said last night that the grand jury investigation of bribery charges would be resumed this morning.

"The city council cannot delegate its powers to any board of trustees," the assistant prosecutor said, "and any member so doing is guilty of malfeasance in office. The face of the ordinance shows its illegality in the first section, when it delegates powers to a board of trustees. Members voting for the ordinance are liable to indictment and prosecution, in my opinion."

Hoyne to Resume Inquiry.

State's Attorney Hoyne left the Criminal court building while the long council roll call to pass the measure over the mayor's veto was being taken. He said he had no statement to make, other than that his inquiry would be resumed before the inquisitorial body this morning.

No one connected with the prosecutor's office was willing to make a guess as to whether there would be grand jury indictments, but reports that today's session would mark the end of the inquiry led to the belief that Mr. Hoyne has been unable to obtain proof enough to support the bribery charges to warrant the returning of true bills.

Aldermen Subpoenaed.

Detectives from Mr. Hoyne's office, during the day, served subpoenas on twenty-four sitting aldermen and one former alderman to appear as witnesses before the inquisitorial body at 9:30 o'clock this morning. Several of the council members were handed their subpœnas as they filed into ehr chamber to attend the council session.

Those cited to appear are as follows:

Former Ald. Eugene Block,	Stanley H. Kunz,
S. S. Walkowiak,	George Iliff,
Joseph O. Kostner,	W. O. Nance,
Walter P. Steffen,	John J. Tuohy,
A. A. McCormick,	M. F. Kavanagh,
William R. Fetzer,	John Haderlein,
Otto Kerner,	William J. Lynch,
John G. Horne,	Wm. R. O'Toole,
E. J. Kaindl,	John H. Lyle,
W. P. Ellison,	I. R. Hazen,
Harry E. Littler,	Thomas Lynch,
A. O. Anderson,	Robert J. Mulcahy,
	L. B. Anderson,

Mr. Block is a former head of the council transportation committee and was in the council chamber during the enactment of the traction bill last week.

Little Light Obtained.

Assistant State's Attorneys Duval and Nicholas Michels yesterday continued to question witnesses said to know something of the reported use of money in the passage of the ordinance.

Ald. George Pretzel of the Twenty-sixth ward, was one of the men questioned. He said he supported the ordinance because of the referendum clause, which gave the people a chance to say if they wanted the legislation. Ald. O'Toole, another of the visitors, gave a similar reason for his affirmative vote. Ald. Hazen, a third visitor, said he believed the legislation was worthy of his vote. All said they knew nothing of any bribery.

Two real estate men, Albert F. Keeney and John Mills, were questioned by Mr. Duval. Both said they had taken an interest in the legislation but denied all knowledge of a boodle fund or bribery promises to aldermen.

One Dead, 16 Missing, as Canoe Fleet Capsizes

New York, Aug. 22.—One body had been recovered tonight and sixteen persons listed by the police as missing after a twenty-four hour search for survivors of the accident off Long Island last night, when a fleet of canoes, towed by a motorboat, was upset and more than fifty persons thrown into the bay.

333 Sick and Wounded Soldiers Return in Week

Washington, D. C., Aug. 22.—During the week ending Aug. 16 333 sick and wounded soldiers from the American expeditionary forces were brought home, the war department announced today. They were sent to the various army hospitals.

Kolynos Must Discontinue Sending Out Samples

Hundreds of thousands have become constant users of Kolynos Dental Cream from the initial use of sample tubes. But the Government must now conserve materials and it has asked us not to send out these sample tubes. We instantly complied.

We have, however, devised the following method through which those who are not already users of Kolynos may become acquainted with its quality at our expense, even as was formerly possible through sample tubes.

Buy a tube of Kolynos at any druggist, or wherever it is sold. Use Kolynos exclusively for one week. If you are then not entirely convinced that you have found the perfect Dentifrice, which cleanses the teeth and refreshes and purifies the mouth and throat as never before, we will cheerfully refund the full price paid upon return of the partially used tube.

The Kolynos Company
New Haven, Conn.
U. S. A.

SCHOOL CENSUS AND PENNY LUNCH THRIFT COMPARED

'Solid Six' Can Supply Jobs, but Can't Feed the Children.

The famous penny lunch opinion of Attorney Charles R. Francis, attorney for Mayor Thompson's school board, was cited yesterday afternoon to support the contention of Harry Scott, taxpayer, who is asking Judge Pam to issue an injunction to prevent the waste of $60,000 in taking a useless school census this year.

Attorney F. S. Munro, counsel for Mr. Scott, used the opinion to illustrate the care that the "solid six" school board used in the disbursement of public funds when its attorney decided that no money could be taken from the general educational fund to feed unnourished school children, and contrasted it with what he termed the illegal action of the board in setting aside $60,000 to be used for a school enumeration just before the fall primary.

Starts Heated Colloquy.

The penny lunch opinion furnished the final argument of Mr. Munro in the injunction case and precipitated a hot colloquy in which Judge Pam took part.

"May I inquire, do you understand that they intend to use part of this money to furnish free lunches to the census takers?" Assistant Corporation Counsel Chester E. Cleveland, who is leading the school board defense, asked.

"I think that is just about as near as you have got to my line of argument," retorted Attorney Munro.

"Never mind that," suggested the court. "It is not necessary to reply to that."

"Well, I don't see what the penny lunch has to do with this case," insisted Mr. Cleveland.

"Well, I will answer that," Munro said. "I presume that the class of men who are running that board will furnish free lunches to the census takers."

Judge Stops Cleveland.

Mr. Cleveland was stopped by the judge when he started to make a further statement and when he made a second attempt to discuss the free lunch question Judge Pam said there should be no more facetious questions. Mr. Cleveland denied that he intended to be facetious.

When given permission to continue, Mr. Munro said: "I don't believe I care to go any further," and closed his case.

Two more administration attorneys found their way to the courtroom to listen to the attorneys' arguments. One who was an intent listener was David H. Jackson, Mayor Thompson's personal attorney. The other was Chauncey Millar, another of the "solid six" legal department. Corporation Counsel Ettelson, who has been keeping a close eye on the hearing, was not present.

Judge Pam, at the close of the argument, asked that a complete line of court decisions be cited by the lawyers and deferred his finding.

Limit Size and 'Free List' of Country Newspapers

Washington, D. C., Aug. 22.—Reduction of 25 per cent of all publication space in excess of eight pages for country weekly newspapers was ordered today by Chairman Baruch of the war industries board.

Other features of a conservation plan for newsprint paper, which by this order is extended to include the country weeklies, are discontinuance of papers to subscribers three months after subscriptions expire; stopping use of free copies for exchanges within the same county or a forty mile radius, stopping of publication of extra copies for advertising stimulation, and stoppage of returns of unsold copies from newsdealers.

The war committee of the country weekly publishers presented the plan, which was accepted by Chairman Baruch.

Mandel Brothers
Eighth floor

The celebrated "Burke" grand prize golf clubs at 2.95

Drivers and brassies, specially priced.

Burke grand prize iron, special at 2.45.

Golf bags, 3.65

Fine quality canvas golf bags, leather trimmed; steel stays, leather shoulder strap.

Imported golf balls: recessed and bramble markings; 40c. Eighth floor

Mandel Brothers
First floor

Exceptional purchase of high grade mesh bags, 5.50

This season's newest shape, in extra heavy silver plate; gray etched mounting. Same shape in green gold plate, with engraved top, at $8. First floor

Savings

in the First Trust and Savings Bank are protected by more than Ten Million Dollars Capital and Surplus. The stock of this bank is owned by the stockholders of the First National Bank of Chicago.

1st

Located on the ground floor, Northwest corner Dearborn and Monroe.

JAMES B. FORGAN
Chairman of the Board
EMILE K. BOISOT
President

First Trust and Savings Bank

Save Old Shoes

Good shoes often have a longer life than you believe possible; frequently when soles and heels are completely worn away the uppers are still so good that new soles and heels, at a very moderate expense, give you practically a new pair of shoes. We have a specially equipped shoe repair department for men's and women's shoes. We use the best oak leather soles; or any of the good fiber soles; and all brands of rubber heels. We guarantee the work. Our telephone is Harrison 314. We call for the work and deliver it. Hassel's, N. W. Cor. Van Buren and Dearborn, Monadnock Block.

Advertise in The Tribune

Mandel Brothers
Eighth floor
The celebrated "Burke" grand prize golf clubs
at 2.95
Drivers and brassies, specially priced.

Burke grand prize irons, special at 2.45.
Golf bags, 3.65
fine quality canvas golf bags, leather trimmed, steel stays, leather shoulder strap.
Imported golf balls; reclaimed and bramble marked; 40c.
Eighth floor.

Mandel Brothers
First floor
Exceptional purchase of high grade mesh bags, 5.50
This season's newest shape, in extra heavy silver plate; gray etched mounting. Same shape in green gold plate, with engraved top, at $8.
First floor.

Savings
the First Trust and Savings Bank are protected by more than Million Dollars pital and Surplus. stock of this bank wned by the stockders of the First tional Bank of icago.
St
ted on the ground Northwest corner born and Monroe
JAMES B. FORGAN Chairman of the Board
EMILE K. BOISOT President
irst Trust d Savings Bank
ve Old Shoes
hoes often have a longer you believe possible: y when soles and heels pletely worn away the e still so good that new heels, at a very modpense, give you practnew pair of shoes. We pecially equipped shoe partment for men's and shoes. We use the best er soles; or any of the r soles; and all brands heels. We guarantee Our telephone is Harr. We call for the work er it. Hassel's, N. W. Buren and Dearborn. k Block.
e in The Tribune.

WASTE, DELAY, AND BLUNDERS IN U.S. AIR PROGRAM

Inexcusable Mismanagement Charged by Senate Investigators.

(Continued from first page.)

departments. Without such a department friction, disturbing the service and interfering with production, is unavoidable, the committee believes.

Details of the Report.

In its own summary of its findings the committee says:

"On April 6, 1917, the United States entered the war.

"On June 3, 1917, public announcement was made that a great fleet of 25,000 aeroplanes was about to be created, and would be decisive of the war months before an effective army could be put in Europe.

"July 14, 1917, congress appropriated $640,000,000 to carry out the aircraft program. This fund has been, either by actual expenditure or by commitments, exhausted. A further appropriation of $884,304,758 has been found necessary.

"In the opinion of the committee, a substantial part of the first appropriation was practically wasted.

"Aspects of Failure."

"While much good work has been accomplished, for which due credit should be given, it must nevertheless be admitted that our airplane program has up to the present presented many aspects of failure. To some of these we call attention:

"While an army of 3,500,000 has been raised, the aircraft situation is as follows:

"(a) Six hundred and one De Haviland 4s have been embarked for France up to Aug. 1, 1918.

"Of these sixty-seven had reached the front by July 1.

"On Aug. 7 a squadron of eighteen De Haviland 4's flew over the German lines. Details of its performance have not been received.

"(b) We have not a single American made chasse (or plain of attack) upon the battle front.

"(c) We have not a single American made heavy bombing plane upon the battle front.

"(d) We have not developed and put in quantity production a successful chasse or fighting plane.

Millions Gone for Nothing.

"(e) Our attempt to create a fighting plane was centered in an attempt to adapt the Bristol fighter and De Halliland to the Liberty motor. The Bristol was, without sufficient tests, but in quantity production, over $6,500,000 was expended and the lives of several gallant men sacrificed, when the machine was condemned and its manufacture discontinued.

"(f) The standard J training machine was equipped with the Hall-Scott engine and put in quantity production. After more than 1,200 had been manufactured at a cost of $6,000,000 the machine thus equipped was condemned as dangerous and placed in storage.

"(g) The Spad is a chasse or fighting plane of the highest type. Early in September an oral order was given to the Curtiss Aircraft company for the manufacture of 3,000 of these machines. Work was at once begun and drawings practically completed.

"On Sept. 27 Col. Clark and Maj. Vincent (one of the inventors of the Liberty motor) concluded that the machine could not be operated with a Liberty motor.

"(h) Oct. 8 the contract was canceled, the reason given being that the single seat fighter was regarded as obsolete. But the fact is that on April 22, 1918, a contract was let to the Curtiss company to build 1,000 single seat fighters, known as the S. E. 5, which is the English equivalent of the French Spad.

"In addition to this our government is now using upon the battle front every Spad machine it can secure from the French, but has only been able to obtain about 418 of them.

The De Haviland Four Contract.

"(i) The cancellation of the Spad contract and the failure of the Bristol left us without either a single or a two seat fighter, except the De Haviland 4, which was originally designed as a two seat fighter and which we are equipping for reconnaissance, photographic, bombing, and fighting purposes.

"Contracts for 8,500 were let at various times. Up to Aug. 1 1,000 had been delivered and a number forwarded to Gen. Pershing. An inspection and test developed numerous mistakes both in the design and workmanship. Work upon the planes was stopped until the defects could be remedied. In part this appears to have been accomplished in the field, for a squadron of eighteen planes has been sent across the German lines.

Neglecting Caproni Chance.

"[k] As early as the month of October, 1917, we were in possession of the necessary facilities to construct the Caproni, a powerful and successful and heavy bombing plane, approved by both Italian and English aeronautical engineers.

"Expert Italian engineers have been upon the ground since the month of January, yet the fact remains that we have up to date constructed only one experimental machine which is equipped with Liberty motors.

"Nearly a year has elapsed since we might have begun work upon these machines and by this time have been in quantity production.

"[l] The Handley-Page heavy bombing machine furnishes another example of delay."

The story of the De Haviland plane, the subject of so much controversy, is given in detail in the report. It reveals repeated complaints made by Gen. Pershing, as well as by the navy, against dangerous structural weaknesses of the machine. It discloses also that on Aug. 2 orders were issued suspending the production of the De Haviland plane while corrections of faulty construction demanded by Gen. Pershing were made. Now that the changes have been made production is about to be resumed, the committee states.

Regarding the De Haviland 4 the committee says:

"The De Haviland 4 is the only so-called fighting plane now in actual production. Outstanding contracts call for 8,500 of them.

"The first plane of this type was embarked for France during the latter part of February of this year, but never reached port. Up to July 1, 286 had been shipped abroad, of which 67 had reached headquarters in France. On Aug. 1 601 had been embarked. A number of them were delivered to Gen. Pershing's headquarters in June and upon inspection were found to contain many defects.

"Under date of June 26, Gen. Pershing cabled the war department enumerating many defects and stating explicity that the machines could not be used until some of them were corrected. Also that all planes of this class should be thoroughly tested and inspected before being shipped to him. This obvious requirement Gen. Kenly had insisted up, but sent them over in the instance considered without doing so because of an overseas order requiring it.

Shipped Despite Defects.

"Deliveries of the machine continued notwithstanding and many were sent to France in precisely the condition complained of in Gen. Pershing's cable. The explanation offered for continuing delivery of these defective planes is that the corrections could be made overseas and a force of American officers and mechanics under command of Lieut.-Col. Hall was dispatched to France about the middle of July with orders to make them.

"Your committee is of the opinion the planes should never have been permitted to leave the factory in their fective condition.

Tests Show Defects.

"In July 155 of these planes were delivered to the navy, about fifty of which were shipped abroad and approximately 100 crated and delivered at the seaboard for shipment. At this stage four of them selected from the lot were sent to the navy testing field at Miami, Fla. A test and inspection there revealed the same defects that were reported by Gen. Pershing and some others.

"Forty De Haviland 4s, sent to a Long Island field about this time and tested out in the vicinity of New York, were pronounced structually weak and defective.

Uncertain as to Recent Test.

"On the 28th, 29th, and 30th of July three squadrons of eighteen machines each, fifty-four in all, having been overhauled by American and French mechanics at an American aviation base behind the French lines, were delivered to the front unedr their own power. These planes are said to have received the approval of Capt. De Haviland after a careful inspection. Assuming this to be true, it indicates that the machines sent over have been carefully inspected and the defects remedied. On Aug. 7 one squadron of these, comprising eighteen machines, under command of Gen. Foulois, made an expedition across the German lines and returned in safety to their base. This marks the date of the use of the first American built plane over the enemy's lines. The committee has no information regarding the character of their performance."

For Aircraft Department.

In recommending a separate aircraft department of the government, the committee says:

"It is a distinct arm of the service. The cost of equipment and maintenance is rapidly approaching that of the navy, while training for aviation is as distinct and as technical as that for West Point and Annapolis. The creation of the department of the air would unify the service, thus removing all friction between the army and the navy divisions of the service."

AMERICAN OVERSEAS CASUALTIES

ARMY CASUALTIES

WASHINGTON, D. C., Aug. 22.—The following army casualties were reported by the commanding general of the American expeditionary forces:

Killed in action	32
Died of wounds	30
Died of disease	2
Died of accident and other causes	6
Wounded severely	104
Wounded, degree undetermined	40
Missing in action	108
Total	322

LATE LIST

KILLED IN ACTION.
LIEUTENANT.
Herman H. Smith, Brooklyn, N. Y.
CORPORALS.
Everett Doney, Oconto, Wis.
Carl J. Sund, Worcester, Mass.
PRIVATES.
Irving Ashley, Portage, Wis.
Dominique J. Babineau, Foxcroft, Me.
David Baron, Bobrusky, Musk, Russia.
Eugene B. Gallion, Benson, N. C.
Perley F. Greaves, Walden, Vt.
John B. Iholts, Wabash, Ind.
John J. Joyce, Greenock, Pa.
John Kalinski, Baltimore, Md.
Howard A. Koagel, Syracuse, N. Y.
Edgar G. Miller, Portland, Me.
Sherman H. Patton, Greensburg, Ind.
Frank E. Peoples, Miles City, Mont.
Harrison F. Rachow, Round Lake, Minn.
Angelo Spino, San Pietro, Defiseto, Italy.
Harold C. Wood, Moores, N. Y.
Walter A. Zahonoy, Saginaw, Mich.
DIED OF WOUNDS.
CAPTAIN.
Philip Mills, St. Davids, Pa.
SERGEANTS.
Fred W. Murray, Menominee, Mich.
Harold W. Ross, Des Moines, Ia.
Lewis Thompson, Gibson, Ga.
Albert J. Williams, Durres, Pa.
CORPORALS.
William Junod, Philadelphia, Pa.
George A. McKee, Brooklyn, N. Y.
COOKS.
Arthur Adolf Kerlin, Cudahy, Wis.
Miles W. McBeth, Des Moines, Ia.
PRIVATES.
William C. Best, Butte, Mont.
Abraham Breitigan, Lititz, Pa.
Arthur F. Brown, Relief, Ky.
Albert D. Connell, Claremont, Minn.
Claud C. Courtney, Verden, Okla.
Frank W. Cullen, Toledo, O.
Paul Fauck, Oshkosh, Wis.
Charles Flack, Evansville, Ind.
Horley Hoy, Munesney, Mich.
Manuel Jokeem, Sito di Passo, Vicante, Funchal, Madeira.
Henry T. Spripkle, Indianapolis, Ind.
William Towle, Dorchester, Mass.
Boleslaw Wasilewski, Providence, R. I.
Felix Wlasowsky, Pittsburgh, Pa.
DIED OF DISEASE.
PRIVATES.
Willie Bennett, Yazoo City, Miss.
Fred Wilson, Fairmount, N. C.
DIED OF ACCIDENT AND OTHER CAUSES.
SERGEANT.
George D. Baines, Robeline, La.
PRIVATES.
Ralph Devivo, New York City.
Charles P. Harris, Coin, Ia.
Donald Harry McRae, Cass City, Mich.
Joseph Arthur Rocco, Wakefield, Mich.
Frank T. Scheidel, New York City.
WOUNDED SEVERELY.
CAPTAIN.
James T. Potter, North Adams, Mass.
SERGEANT.
Walter Raymond McCurdy, Wellington, Kas.
CORPORALS.
Charles P. Jones, Easthampton, Conn.
John Pawliczak, Milwaukee, Wis.
MECHANIC.
Louis H. Valentine, Brooklyn, N. Y.
PRIVATES.
Joseph T. Casey, Hartford, Conn.
Petros Dalabera, Salonika, Macedonia, Greece.
Louis Dankworth, Piqua, O.
Robert L. Daugherty, Bevan, Mo.
Antonio Dimatto, Portland, Me.
Walter Graeff, Pittsburgh, Pa.
Harold Johnson, Eau Claire, Wis.
Bernard McCue, Waterbury, Conn.
Albert Mork, Roxbury, Mass.
Michael F. Murphy, Taberg, N. Y.
William Murray, Kearney, N. J.
Tony D. Potenza, Hartford, Conn.
Frank M. Roberts, Thompsonville, Conn.
Harold Emil Tanner, West Allis, Wis.
Carl Techenow, Hartford, Conn.
Charles Vanchur, Avella, Pa.
Samuel A. Watkins, New Castle, Pa.
John Joseph Zentiles, Brooklyn, N. Y.
WOUNDED (DEGREE UNDETERMINED).
CORPORALS.
Philander C. Lewis, Corvallis, Ore.
PRIVATES.
Robert W. Gillespie, Springfield, Ill.
Frank P. Manning, Haverhill, Mass.
Emilio Mendosa, New York City.
Herbert F. Peterson, Glenville, Minn.
Tom Pensgulis, Elmira, N. Y.
Charles Rachevsky, Ralanrowezh, Russia.
Ludovicus Venserse, Dussan, Holland.
Joe Walsenburg, Tulca, Roumania.
Bube H. Brock, Russellville, Okla.
John Glynn, New York City.
Virgil R. Pearson, Shenandoah, Ia.
MISSING IN ACTION.
CAPTAIN.
Blanton Barrett, Atlanta, Ga.
LIEUTENANTS.
William H. Oates, Hendersonville, N. C.
Murray K. Spidle, Massillon, O.
SERGEANTS.
J. Joseph Gillig, Springfield, Ill.
Jesse C. Martin, Gainesville, Ga.
CORPORALS.
Carl Foresti, Pittsburgh, Pa.
Ernest A. Parker, Quimby, Ia.
PRIVATES.
Fred A. Eberhardt, Monessen, Pa.
Harry W. Hare, Indiana, Pa.
Otis Hine, Torrington, Conn.
Salvatore Lepone, Utica, N. Y.
Leslie W. Lynch, Oglesby, Tex.
Frank H. McGaffrey, Milton, Pa.
Walter J. Overby, Greenwood, Miss.
Paul R. Ryan, Pittsburgh, Pa.
Harry Scott, Florence, Ind.
Francis Sheridan, Waltham, Mass.
Salvatore S. Vicchio, Baltimore, Md.
Robert A. Wagner, Keota, Colo.
Mike Wasielewski, Toledo, O.
Robert B. Welzel, Allentown, Pa.
Mark Costenoski, Podolisk, Russia.
Joseph Anthony Ego, Newark, N. J.
Russell D. Montgomery, Reo, Ark.
Ardite Salvadore, New York City.
Joseph O. Sauriol, Worcester, Mass.
August F. Shilling, Pittsburgh, Pa.
Steve Seborowsky, Brooklyn, N. Y.
Ed Sherlock, Torrington, Conn.
Frank Spisak, Passaic, N. J.
George E. Suydam, Winsted, Conn.
Thomas P. Thomas, Fite, Ga.
Louie A. Toler, Goreville, Ill.
Middio Trolla, Capestrano, Aquila, Italy.
John D. Winn, Lamar, Colo.
Herman F. Wutke, Green Valley, Wis.
Fred Yaszy, Boone, Ia.

EARLY LIST

KILLED IN ACTION.
SERGEANT.
Harry J. Donahue, Philadelphia, Pa.
CORPORALS.
Edward Abe, North Milwaukee, Wis.
Harry H. Despain, Sparta, Ill.
PRIVATES.
Gilberti Amedee, W. Springfield, Mass.
George Cooker, Indianapolis, Ind.
Earl Duval, Kankakee, Ill.
Arthur J. Pearson, Chanute, Kas.
Clifford V. Phillips, Bronx, Wyo.
Edward Poettering, Cincinnati, O.
Jack B. Taylor, Weiser, Idaho.
Herman E. Temple, Kempton, Md.
DIED OF WOUNDS.
CORPORAL.
Clarence I. Bradley, Columbus, Wis.
MECHANIC.
Harry Heise, Owosso, Mich.
PRIVATES.
Earl Philip Gilligan, Camp Douglas, Wis.
Joseph Schulte, Richmond, Minn.
Leonard Tackett, Shelby City, Ky.
Chester Tomesak, Milwaukee, Wis.
WOUNDED SEVERELY.
COLONEL.
Manus McCloskey, Fort Meyer, Va.
LIEUTENANTS.
Edgar R. Butts, Lyon, Miss.
Gregory W. Dempsey, Portage, Wis.
John B. Feegal, Meriden, Conn.
John Frederick Girard, Ionia, Mich.
Robert Batley McClure, Piedmont, Cal.
William L. Murray, East Orange, N. J.
SERGEANTS.
John J. Burkhard, Monroe, Wis.
Doran Arthur Dister, Baraboo, Wis.
John Kiot, Grand Rapids, Mich.
James J. Lee, Willimantic, Conn.
James McCaully, Rosslyn, Va.
Carles Martin, Asheville, N. C.
Chen Evon Nickerson, Coloma, Mich.
Henry Nieterieg, Grand Haven, Mich.
Albert Schultz, Wallingsford, Conn.
Frank E. Sullivan, Hartford, Conn.
Charles Van Osten, Marysville, Cal.
CORPORALS.
Wilbert V. Atkins, Bloomisgdale, O.
Clare Maxwell Barnes, Litchfield, Mich.
Carlos E. Cole, Memphis, Tenn.
George J. Daly, Wallingford, Conn.
Ransome D. Garter, Grand Rapids, Mich.
Albert F. Green, Waterbury, Colo.
Leonard Gudain, Meriden, Conn.
Paul R. Hewett, Necedah, Wis.
Serin C. Johnson, Dobbs Ferry, N. Y.
Ancil Lovitt, Williamsburg, Ky.
Carl Michalek, Cheshire, Conn.
Arthur Montague Rickel, Detroit, Mich.
John J. Shadlock, Bridgeport, Conn.
Harry Lee Sharman, Quincy, Ill.
Nick Tregear, Ironwood, Mich.
BUGLERS.
John S. Rising, Windsor Locks, Conn.
Cosimo Vendetti, Watertown, Conn.

CHICAGOANS IN LIST

ARMY

KILLED IN ACTION.
PRIVATES.
Anderson, Gustav Herman, 620 East Thirty-fifth street.
Eddy, Charles L., 1942 West One Hundred and Second street.
DIED OF WOUNDS.
PRIVATE.
Swanson, Otto E., 6346 Ingleside avenue.
WOUNDED (Degree Undetermined).
SERGEANT.
Vanderwerker, Milton E., 1351 South Washtenaw avenue.
Erhardt, Andrew J., 1630 North Shore avenue.
Wrablewski, George, 1225 Cortland street.
CORPORAL.
Vanek, Otto, 2758 West Eighteenth street.
PRIVATE.
Purcell, Edward F., 518 Clarence avenue, Oak Park.
WOUNDED SEVERELY.
CORPORAL.
O'Connor, Thomas J., 513 South California avenue.
PRIVATES.
Bancaro, Benjamin, 933 Larrabee street.
Deinert, Frank Charles, 2811 South State street.
Grantin, Herman, 5047 Windsor avenue.
MISSING IN ACTION.
PRIVATE.
Miner, Frank, 8252 Main street.

COOK.
John Knox Ables, Forreston, Ill.
PRIVATES.
Harry P. Adams, Meriden, Conn.
Emil Benhart Anderson, La Crosse, Wis.
Herton N. Andrews, St. James, Minn.
Richard Atwell, Portland, Mich.
Frank V. Bale, West Chelmsford, Mass.
Joseph Barcella, New Britain, Conn.
Francis Bawyn, Marinette, Wis.
John D. Begley, Fairview, Mass.
Richard Brookhuizen, Rotterdam, Holland.
Edward G. Burris, Wilmington, Del.
Flop Bennett, Muskegon, Mich.
Rutherford B. Benton, Rockville, Conn.
Noah Blackwell, Marshall, Mo.
George C. Butcher, Concord Junction, Mass.
Antonio Camera, New Haven, Conn.
Adolph A. Cox, Parnell, Mo.
Roy C. Cudmore, Salem, Mass.
Rodene Dommermuth, Seymour, Conn.
Hasep S. Doren, Sauli Ste. Maria, Mich.
Walter F. Dreher, Meriden, Conn.
James Dunbar, Evergreen, Ia.
William H. Dunn, Meriden, Conn.
Fred B. Dupray, Willimantic, Conn.
Joseph Fotivo, Norfolk, Conn.
Frank Gioffino, San Biasso, Italy.
Niles C. Clark, Hartford, Conn.
Titus S. Curlee, Copeland, Ia.
Fred Devillers, Algoma, Wis.
Ernest Dick, Savannah, Mo.
Harley Fisher, Marion, Mich.
John Fuchs, Tomah, Wis.
Colis L. Jenkins, Mansfield, Pa.
Edward S. Johnston, Vindex, Md.
Chester A. Kella, Santa Fe, Kas.
Henogk Kogowski, Detroit, Mich.
Don William Knickerbocker, Quincy, Mich.
Joseph Landine, Pittsfield, Mass.
Louis Longcore, Biteley, Mich.
John J. Snead, Tyro, Va.
Joseph Spicco, Seymour, Conn.
Adam Syulnouski, Thomaston, Conn.
WOUNDED—DEGREE UNDETERMINED.
SERGEANTS.
Victor E. Berchardt, St. Paul, Minn.
CORPORALS.
Grover C. Douglas Gravity, Ia.
Raymond H. Powell, Joliet, Ill.
COOK.
Cecil Reed, Canton, O.
PRIVATES.
George Bennett, Joliet, Ill.
George S. Burrows, Marlborough, N. Y.
John D. Butler, McCook, Neb.
Paul E. Culver, Red Oak, Ia.
Francis A. Doyle, New York City.
Joseph Green, New York City.
Kenneth M. Keef, Corning, Ia.
Mike Mangi, New York City.
Lawson Monk, Riverton, Ia.
James Moore, Allentown, Ga.
Joseph Paladas, Nashua, N. H.
George Poskert, New York City.
Sandalio Rivas, Blair St. Bolton, Tex.
Norton D. Stephenson, Clearfield, Ia.
George E. Williams, Corning, Ia.
William L. Gardner, Philadelphia, Pa.
Michael A. Lafor, Litchfield, Ill.
Woody C. Moon, Bedford, Ia.
Harry E. Roberts, Pawnee, Okla.
MISSING IN ACTION.
LIEUTENANTS.
Aubrey L. Baker, Norfolk, Va.
John McArthur, Fresmont, Neb.
SERGEANT.
Frank E. Fye, Rochester, N. Y.
CORPORALS.
Lambert Anderson, Hartford, Conn.
Cluster Cummings Cook, Wanego, W. Va.
George E. Mellor, Lowell, Mass.
BUGLER.
George D. Bowen, Meriden, Conn.
PRIVATES.
Joseph E. Barnicle, Natick, Mass.
Julian S. Broyles, Atlanta, Ga.
James Anthony Carlin, Woodhaven, N. Y.
Robert E. Cooper, Harris, Ia.
Willie V. Cox, Weleska, Ga.
Ralph J. Cozzens, Webster, Mass.
William Crean, Worcester, Mass.
James L. Cronin, Boston, Mass.
George B. Dahlquist, Winchester, Mass.
John W. Delaney, Worcester, Mass.
Thomas F. Doulin, Newburgh, N. Y.
George E. Drouin, St. Johnsbury, Vt.
William J. Earls, Hartford, Conn.
James J. Fogarty, Hartford, Conn.
Charles Goedecke, East St. Louis, Ill.
Walter C. Justesen, Bridgeport, Conn.
Joseph G. Long, Lima, O.
Clarence G. Meeker, Sandy Hook, Conn.
John Deprez Meve, Philadelphia, Pa.
George Michaelis, Brooklyn, N. Y.
John Mosel, Bridgeport, Conn.
John P. Mulligan, Dorchester, Mass.
James J. Parrott, Shiloh, Ark.
William Pook, Detroit, Mich.
Beneagh Puskarszyk, Danbury, Conn.
William F. Reese, Cerulean Springs, Ky.
James E. Ryan, Worcester, Mass.
Julius Sawadsky, Hartford, Conn.
James Ralph Sirousa, Hartford, Conn.
Joseph O. Vega, Revere, Mass.
Frank Charles Wild, Lawrence, Mich.
Dudley Alford, Darburn, Mass.
Emory Martin Allmond, Dequeen, Ark.
Arthur E. Anderson, Lockport, Ill.
Clair Ferris Andrews, Binghamton, N. Y.
Harvey G. Bancroft, Theresa, N. Y.
Israel Bisnovich, Waterbury, Conn.
Anthony Boknos, Scranton, Pa.
Daniel D. Boone, Delhi, Okla.
Jacob Borker, Brooklyn, N. Y.
Joseph Bouchard, Caribou, Me.
William B. Bush, Ithaca, N. Y.
George J. Byrne, Avon, Conn.
Walter H. Call, Winthrop, Mass.
Anthony G. Carlo, Waterbury, Conn.
Walter Christie, Riverside, Atrine, Ireland.
Michael Giaccio, Courtlile, Italy.
Francis B. Conlon, Worcester, Miss.
Isaac H. Copeland, East Salisbury, Mass.
John Donovan, Woburn, Mass.
George Eckstein, New York City.
Alfred F. Ferguson, San Rutland, Mass.
Frank W. Generazio, Clinton, Mass.
Asa H. Gordon, Newton, Upper Fls., Mass.
Edward N. Kipp, Binghamton, N. Y.
Andrew A. McKinley, Buffalo, N. Y.
Thomas F. Martin, Richmond, Va.
Michael Mikalonis, Plymouth, Pa.
Joseph P. Nugent, Worcester, Mass.
Nicholas Perugini, Waterbury, Conn.
John L. Pickett, Lynn, Mass.
Israel Pinchofsky, Philadelphia, Pa.
Secondo Porgio, Wallingford, Conn.

MARINE CORPS CASUALTIES

WASHINGTON, D. C., Aug. 22.—The following marine corps casualties were reported by the commanding general of the American expeditionary forces:

Killed in action	5
Died of wounds	1
Total	6

KILLED IN ACTION.
SERGEANT.
Herman C. Seib, New York City.
PRIVATES.
Lawrence F. Ernst, East Aurora, N. Y.
Guy D. Hazis, Ottawa, Ill.
George Nevitt, Kingston, Pa.
Leonard S. Opheim, Williamsburg, Va.
DIED OF WOUNDS.
PRIVATE.
Lawrence H. Capehart, Jeffersonville, Ind.

Ottawa, Ont., Aug. 22.—The following Chicagoans in the Canadian overseas forces are reported in today's casualty list as wounded:

F. M. McDonald, N. A. Ross, W. Herdman.

TRIBUNE NOW HAS 231 IN SERVICE

Two new stars were added to THE TRIBUNE'S service flag yesterday; numbers 230 and 231. The young men who have just been ordered into service are:

BERT B. POLLOCK, auditing department employé, 21 years old, 352 Douglas boulevard.

JOHN P. BEATTY, advertising employé, 20 years old, yesterday, 1619 North Paulina street.

Both have been notified to report for active duty at Great Lakes today. Young Beatty for quite a while attended De Paul, making his way by working for THE TRIBUNE at night. He had risen from errand boy to night display order clerk.

Ten Ships, 51,700 Tons, Added by U. S. in Week

Washington, D. C., Aug. 22.—Ten ships with a total deadweight tonnage of 51,700 were added to the American merchant marine in the week ending Aug. 5, the shipping board today announced. Seven of the ships were steel and three wood. Eight steel vessels and two wooden ships, a total tonnage of 53,850, were launched during the week.

TRIMO
PIPE WRENCHES AND TRIMO MONKEY WRENCHES
WILL LAST YOU FOR YEARS
Made on Honor—Fully Guaranteed
Sold at about the price of others
Wood handles in 6 to 24 inch, inclusive.
Steel handles in all sizes
TRIMONT MFG. CO. - ROXBURY, MASS.

STOP & SHOP
We asked a woman the other day who was telling us about good butter—"what really constitutes good butter?"—and she really didn't know!
Do you?
The Tebbetts & Garland Store
16 and 18 N. Michigan Blvd. Randolph 7000
THE WORLD'S BEST TO EAT

REPORT HINTS AT INDIVIDUALS IN AIR MUDDLE

Suggests Favoritism in Selection of Dayton Fields and Plants.

Washington, D. C., Aug. 22.—[Special.]—In its report today of the failures and mistakes of America's aircraft production program, the senate subcommittee on military affairs has little to say of individuals responsible for the situation. This, members of the committee say, has been left to the inquiry being conducted by Charles Evans Hughes for the department of justice by direction of President Wilson.

The senate committee, however, touches on the matter of contracts for planes, motors and accessories and the location of inadequote flying fields and their relation to members of the aircraft production board. One member of the board, Col. E. A. Deeds, is mentioned, the committee asserting he formerly was owner of the land chosen for McCook Flying field and part owner of the Wilbur Wright Flying field at Dayton, and that he sold and transferred these properties to interests with which he had been identified.

Criticises Flying Fields.

Concerning the flying fields, the report says:

"Langley field, near Newport News, Va., consisting of 1,650 acres, was selected prior to our entry into the war for a training and experimental field. The estimated costs of its needed buildings, not yet completed, is $8,664,050, of which $2,305,697 have been expended. It seems to have been wisely chosen and well fitted for testing and experimental work. Nevertheless, it was practically abandoned last year for that class of work, and McCook field at Dayton, O., consisting of but 200 acres and practically inclosed by river, trees, and telephone and telegraph wires, was selected instead and leased at an annual rental of $12,500.

"The reason assigned to the committee for this change was the lack of transportation facilities at Langley, although a spur connecting it with nearby railway systems had been constructed by the government for the express accommodation prior to the transfer.

Explanation Unsatisfactory.

"The insufficiency of this reason is emphasized by the fact that about the same time the board selected the Wilbur Wright training field, near Dayton, requiring the construction of a trolley line by the government at a cost of $175,000, which is its only line of transportation. The field is now being used by the bureau of aeronautics for its military testing plant. McCook field is not only too small for satisfactory experimental flying, but its environment is unfavorable to its use for that purpose. The board has, however, equipped it with structures costing $920,100."

Intimations of favoritism in the disposition of contracts are also made in the report in discussing the criticism that aviation, through the aircraft production board, is being made subject to ultimate control by the automobile industry. A number of plane manufacturers, like the Wittemann-Lewis company of New Jersey, and in the business years prior to the outbreak of the war, have been unable to obtain contracts, while concerns like the Dayton Wright company and the Standard company have been practically organized since the war, and the former was given enormous contracts before its factories were completed.

Discrimination Intimated.

"Companies assured of capital and factory space have been denied contracts," the report says, "because they were not going concerns, while other companies in similar condition have received contracts, notwithstanding their present lack of producing equipment.

"The number and amount of contracts for planes and motors assigned to concerns at Dayton and Detroit and the number and character of aviation fields at Dayton could not fail to attract the attention of your committee. Due to her vast automobile industry, Detroit doubtless possessed greater facilities for gas engine production than any other American community, and the Fisher Body company was well equipped for the manufacture of planes in quantity. A generous recognition of these facts was therefore inevitable.

"But Dayton possessed no such advantages.

CLEARED UP

Senate Report Shows Truth of Pershing's Cabled Complaint About Airships.

WASHINGTON, D. C., Aug. 22.—[Special.]—There has been considerable dispute over the condition of the first De Haviland 4 American made planes which were shipped to France.

THE TRIBUNE recently published the fact that Gen. Pershing had cabled the war department stating that the machines were defective and stating that they could not be used until some of the defects were corrected.

Subsequently Secretary Baker announced that Gen. Pershing had ordered several hundred of these De Havilands for immediate delivery.

While not making public the text of Gen. Pershing's cablegram for military reasons, the senate committee on military affairs, in its report on aircraft production today, clears away all ground for misunderstanding about the De Haviland 4s, indicating that the first machnies were shipped to make a showing and disclosing that on Aug. 2 an order was issued to all factories directing that no more De Havilands be delivered until the corrections required were made.

"Under date of June 26 Gen. Pershing cabled the war department enumerating many defects and stating explicitly that the machines (De Haviland 4s) could not be used until some of them were corrected," says the committee report. "Also that all planes of this class should be thoroughly tested and inspected before being shipped to him. This obvious requirement Gen. Kenly had insisted upon observing, but sent them over in the instance considered without doing so because of an overseas order requiring it.

"Some of the defects enumerated in this report, in the opinion of every expert flyer who has been examined by the committee, rendered the machines more than ordinarily dangerous. Their opinions differed as to whether or not corrections can be made to make the machines safe, but the assertion that the plane is very unsafe in the condition in which it has been up to this time delivered from the factory was practically unanimous. Deliveries of the machine continued, notwithstanding, and many were sent to France in precisely the condition complained of in Gen. Pershing's cable."

Buy FRESH DAILY MADE CANDY AT OUR
Factory Salesroom,
137 N. Wabash
Nr. Randolph, opp. Field's
where we sell at
FACTORY PRICES—viz.,
all slightly mis-shaped pieces of
80c-QUALITY
2½ Lbs., $1.00
Packed for Shipment $1.20
Parcel Post or Express Extra
Wheatless days in America make Sleepless days in Germany.
Benedetto Allegretti & Co.
Close Saturday P. M.
ALSO AT
224 W. Randolph

The Pearl Shop
Exquisite real stone jewelry
NO other store has such a large and varied stock of real semi-precious stone jewelry of the best quality.
Mountings are designs of great beauty and high artistic worth, made by hand in 14 karat gold and sterling silver, by workmen of exceptional skill.
Sterling bar pins, set with amethysts, jade and lapis lazuli, $2.50 and up.
Frederic's
Makers of Classic Jewelry
Eleven East Washington Street
North Chicago Bldg.

Fall Style Supremacy Definitely Expressed

In College Floor Clothes

That indescribable touch of distinction, refinement and smartness which can only be expressed by masters in fashion designing, through the employment of the richer fabrics, through the contriving of the handsomer pattern effects and shaped by the deft handicraft of the most skillful needle workers; you'll find exemplified in the Fall models of College Floor Clothes.

There are boundless novelty features of styling in these new fashions—the contributions of America's accredited designers and makers whose productions are accorded acceptance here only because of higher style and quality standards than are common or usual in suits at

$20, $25, $30, $35, $40
Others up to $60.

Third Floor.

Visit the U. S. Gov't War Exposition, Grant Park, Sept. 2 to 15

Advance Sale Tickets for War Exhibit. On Sale Here, 25c

THE HUB
Henry C. Lytton & Sons
N. E. Corner State and Jackson

The Chicago Tribune.

THE WORLD'S GREATEST NEWSPAPER.

FOUNDED JUNE 10, 1847.

ENTERED AS SECOND CLASS MATTER JUNE 3, 1908, AT THE POSTOFFICE AT CHICAGO, ILL., UNDER ACT OF MARCH 3, 1879.

All unsolicited articles, manuscripts, letters and pictures sent to "The Tribune" are sent at the owner's risk, and the Tribune company expressly repudiates any liability or responsibility for their safe custody or return.

FRIDAY, AUGUST 23, 1918.

"Our Country! In her intercourse with foreign nations may she always be in the right; but our country, right or wrong."
—Stephen Decatur.

AN ECONOMIC LEAGUE AGAINST GERMANY.

There is perhaps no stronger weapon against Germany than the threat of an economic league to exclude her from world commerce. Mr. Lloyd George's statement that the longer the war lasts the sterner the economic terms we shall impose on the enemy aroused protests in the British Liberal press because of the obvious effect it might have in stirring Germany to fight to the bitter end. No matter how much the German people might be desirous of throwing off the Hohenzollern yoke or of quitting the war, they would hesitate to do so if they felt that the aims of the allies include the economic extinction of Germany.

From recent discussions in the German press it is clear how important it will be for Germany to establish favorable commercial relations after the war is over. The pan-Germans, of course, profess to believe that military force will suffice to insure Germany's economic future, but their plans all spring from the assumption that Germany can deliver the allies a crushing defeat, in which event Germany would naturally be able to dictate its own terms.

But as long as the allies control the great sources of raw materials and the means of ocean transportation they are in position to bring the severest kind of economic pressure to bear on Germany. German business men are quite aware of this; they know that Germany has greater need of the wool, cotton, copper, rubber, etc., controlled by the entente than the entente needs the raw materials produced in Germany.

The threat of an economic league against Germany is in fact so serious that we must be careful to use it to the best advantage, and there are clearly circumstances in which it might redound to our detriment. Its proper use would seem to be to fortify our war aims rather than to satisfy any vindictive motive.

MR. FORD AND HIS PROFITS.

Henry Ford's sentimental adherents have been talking for months about how "his great manufacturing plant is turning out implements of war on an absolute cost basis, without any profit of any kind."

Now that this myth has been conspicuously punctured, Mr. Ford announces, so it is reported, that he will return to the government all the profits he personally makes on government contracts. So it seems now authoritatively admitted that the Ford manufacturing plant is not turning out implements of war for the government on an absolute cost basis, without profit of any kind. His personal share of the profits Mr. Ford has decided to give back to the government.

We are not as completely overwhelmed by this act as we would have been if it had taken place before the explosion of the no profit legend, and, while it is doubtless a public spirited act, as the sacrifice of a man whose son is safe at home, though of military age, while other boys are fighting and dying in France for him, and of a man whose income is said to be in the neighborhood of thirty-five millions annually, it does not seem to us to tower very high.

Many an American father would give all he has to have his son back safe from France.

PERSHING DAY.

While it has been deemed incautious to erect monuments to living heroes, the proposal to celebrate Sept. 13, the fifty-first birthday of the splendid American soldier who commands our troops in France, may be heartily commended. From the time when Cadet Pershing graduated at the head of his class at the military academy to the present, when he wears the highest rank in our military system and bears upon his shoulders the heavy burdens of our overseas army, John Pershing has made good. In the Philippines his record was memorable. In the sorely hampered expedition after Villa he again showed marked ability. But it has been only since his service in France began that he has had opportunity to disclose abilities of command and organization on a large scale.

We do not like to think what would have happened if the wrong man had been sent to France. The wrong man was not sent. Gen. Pershing had before him a tremendous task in organization alone. We laymen at home will never appreciate what that task was. But we know that it has been achieved in such manner as to arouse the respect and admiration of our allies.

But Gen. Pershing has been more than an organizer. He has represented the American spirit and character. His relations with the French and British officers and officials have been maintained on a very high plane. He has begrudged nothing and his tact and judgment have made possible the fullest and most beneficent coöperation.

This is a triumph of character and devotion. The American people will not lack in appreciation of this service. At a historic moment, in a place of great difficulty and critical importance, Gen. Pershing has served his country well and shown qualities of a high and distinguished order. America is proud to be so represented.

The Daily News' suggestion is well considered and Chicago, we believe, will be glad to act upon it.

THE HOGUE EXPOSE.

The conditions disclosed in the Chicago branch of the aircraft production service have two exceptionally unpleasant phases. One is the charge that there was a deliberate system of providing evasion of military service for young men of means or influence. The other, still more sinister, is that men without special knowledge were given work as inspectors of aircraft material.

The former is a scandal. The latter a crime. Inadequate inspection means the destruction of life, and this thought becomes especially intolerable when we consider that if the charges are true men of fighting age who are cowardly enough to get themselves into air inspectors' jobs without fitness are sacrificing the lives or at least endangering the safety of young men who by their own will have entered the most dangerous service.

That surely will be prevented and those guilty of the outrage, we hope, will be exposed and punished to the limit, including every man responsible or participant.

REGISTRATION.

The registration figures are taken by political adepts as indicative of a substantial interest in the senatorial election by the mass of the Chicago electorate which might have proved indifferent to a local issue, charmed by the major events abroad.

If such indifference existed it would be an explicable but depressing phenomenon in local life because the urgent necessities of local life are not dulled but are sharpened by the national emergency.

What each state must seek to do is to send to congress representatives who are filled to the brim with determination and will to win the war.

If Illinois should elect to the important place of senator, should send to Washington a man sluggish where the nation is concerned and active only where he himself was concerned, it would do a disservice to the entire nation. Part of this war is being fought at home. It is easily fought by all citizens who will use only their common sense and their patriotism. It may be badly fought if it has to contend against their indifference. Any citizen who finds himself at all interested in the battlefields of Europe will find himself interested in the ballots at home.

The relation between the two is direct and unavoidable.

THE VOTER'S GUARANTY.

A political observer of experience, commenting on the remark ascribed by Candidate Foss to certain supporters that if they went with McCormick they would have to apologize for his Republicanism, suggests that at the last election McCormick, running on the Republican ticket for congressman at large, polled more votes than any other candidate for any office on the entire ticket.

There were some 707,958 voters who did not require any apologies for McCormick's Republicanism.

If leading the ticket is not an indorsement of acceptability perhaps Mr. Foss' unnamed objectors will tell us what is.

THE VANDALIA STATE HOUSE.

Present plans announced in the Illinois Centennial Bulletin set Sept. 26 for the Vandalia celebration. The state assembly is not now in session, but it would be an excellent thing to take advantage of the interesting ceremony at the state's second capital to form there a special committee to obtain from that body at a proper time, probably after the war, an appropriation for the restoration and preservation of the Vandalia state house, a relic which, if restored to its original style, is worthy of perpetuation not only for its historical association but for its architectural interest.

THE TRIBUNE hopes the centennial year will result in a stimulated interest and regard for the landmarks of our history. A community that does not respect its past is not in a healthy civic state, and one which has grown so rapidly as Illinois is likely to have this fault. The state outside of Chicago has kept its historical interests alive better than this city, but we are improving.

POLITICS IN WARTIME.

"A man remarked to me the other day," says the editor of the Orange Judd Farmer, "that farmers ought not to be mixing into politics these days. And he was so far wrong that we didn't argue with him. If ever there was a time when farmers need to study politics and mix in at the proper time it is now. It is duty to mix in and help keep things running right, not to stand off and say all politics is a rotten game."

This is true, of course, of the farmer, and it is true of every other citizen. Only politicians make a livelihood of politics, and many of these do not live by it. But if the citizen sees no dividends coming in from time and thought spent upon his political interests and duties, he is blind if he does not see that an equivalent profit in many ways comes from attention to politics and good sense exercised at the ballot box.

To most of us politics is a bore. Therefore we let it become a curse. It takes time and thought to vote right. It takes time to get out to register, to vote at the primaries, to vote at the elections. But it is time well spent if we use our own good sense.

In this fall election in Illinois the primaries may be more important than the election later. Yet unfortunately we do not turn out very well at the primaries. The result is that we are in the hands of professional political machinery. The boss and his followers carry the day, and the battle is over and lost before election day.

There is more reason to vote now in wartime than in time of peace. It is a war duty of the first rank. And the man or woman who does not like politics and usually neglects it is needed more than ever at the polls.

Editorial of the Day

WILL HAYS GETTING UNDER THEIR HIDES.

[From the Terre Haute Star.]

The New York World undertakes to be very facetious at the expense of Will Hays. It starts off by saying: "There was a time when the Republican state conventions received their impulse from the people and so ruled national conventions and national committees, but that was before Chairman Will Hays came upon the scene. We hear of Mr. Hays one day in New England, the next in the middle west, and soon thereafter on the Pacific coast, always at Republican state conventions and always telling Republicans what their principles are and how they are to make them effective."

After an excrutiatingly amusing allusion to the fact that "Mr. Hays is not an elderly person," the World proceeds to explain how many old time Republican leaders down to "Hanna never attempted anything in this line, nor did their young successors, like Cortelyou, Hitchcock, and Hillis. They believed that the principles of the Republican party were perfectly safe in the keeping of the Republican party."

But, of course, times are not what they were. It is not recalled, even in the days of Grover Cleveland, that he wrote personal letters to Democratic senators from Tennessee or New Jersey telling them, in fact, to ignore a plank in the party platform and vote as he might deem expedient regardless of party principles. In those days principles were supposed to be something more than catch phrases to win votes. But, to be sure, that was before any party had solemnly declared its belief in one term for a president and had urged "the adoption of an amendment to the constitution making the president of the United States ineligible for reëlection and we pledge the candidate of this convention to this principle."

Y. W. C. A. FORGES AHEAD ON WORK IN FRANCE

BY CHARLES N. WHEELER.

[Special Correspondence of The Tribune.]

PARIS, Aug. 7.—The Young Women's Christian association, which has drawn high commendation from the French war ministry and which has just enlisted the services of Miss Mary McDowell of Chicago, is weaving a close bond between women of America and French women workers in war activities.

Mary A. Dingman of New York, who arrived in France a year ago and launched the work on a small scale, is one of the busiest women in France now. The work has grown until the activities extend to all sections of France behind the fighting lines. Some twelve centers have been opened thus far, and she is planning to establish new foyers in districts where Frenchwomen have taken the men's places and are supplying materials for the soldiers.

The work is not of a religious nature except where a few of the secretaries get together for a brief service now and then.

They are devoting their efforts almost entirely to bettering conditions under which Frenchwomen labor and to provide homes for the 5,000 Waacs—Women's Auxiliary Army corps—and the American telephone operators who have come over to help "man" the American army switchboards behind the lines.

Other American women in the war service are taking advantage of the hospitality offered by the Y. W. C. A., particularly in Paris, where two large hotels already have been taken over by them, supplying the "hello girls" and others with all the comforts of home.

Miss Dingman is especially interested in the recreation work of her organization, and after a recent visit to Tours returned to headquarters with a new smile on her face. She had in her possession a lease calling for the turning over to the Y. W. C. A. of the beautiful west end of the Isle de Simon, set down in the middle of the Loire. The river is very attractive at this point, and the islet, nestling between the swift flowing currents, is an ideal spot for quiet and recreation.

"You see," said Miss Dingman, "our telephone girls and Waacs and others now stationed at Tours have no place to go for their rest and recreation. They have the best of attention in their barracks and are looked after very closely, but when the rest period comes they have no place of their own to which they can go and have a good stretch, read a book, and get a breath of the fresh air undisturbed by any one. So we have secured this island for them, and when it is all fixed up it will be simply ideal. Here they may go during their rest hours, have their little picnic parties, recline in the shade under restful and quiet surroundings, and just relax to their hearts' content."

Near the base hospitals and munitions factories in many places the organization is carrying on its recreation and educational work and supplementing the rations the French women workers receive or are able to secure according to their earnings.

They have five stations in Tours besides the new recreation and rest grounds.

In one interior town they have two places where they supplement the food of some 1,500 French women workers at a price that would be considered ridiculously low, even in peace times.

Here they also are establishing language classes and teaching the French women how to speak English as well as teaching them many little useful things about America and American women.

"We have some sixty workers from America here now," said Miss Dingman, "and will gradually augment our force. My hobby is the educational and recreation work, particularly the recreation. We are doing very well in this line. It is very pleasing, indeed, to see these brave French women enjoying the comforts we are able to afford them. In one center we take care of about 1,200 French women workers at the noon hour alone. Besides supplementing their food, we furnish restrooms, teach them to speak our language, write letters for them, and in other ways make their routine life and their difficult work much easier and much, very much, more congenial.

"It is the recreation they most need—good, clean, healthful surroundings—after coming out of the factories. We are trying to meet this necessity with all our might, for it means health, encouragement, and strength to them. These women by the thousands have taken their men's places in order that the men may go to the front and help fight for the great cause. France is doing—has done—wonderfully, but France can't do everything under the pressing call for war activities. We are trying to aid this wonderful nation in what we believe to be an exceedingly useful work, and I know it is more than appreciated by the French authorities.

U. S.-SWEDEN TRADE TREATY

NEW YORK, Aug. 22.—Terms of the commercial treaty recently signed by the entente allies and Sweden, and which is expected to diminish the sending of supplies to Germany, were made public here today by Axel R. Nordvall, head of the special commission of the Swedish government to the United States. It gives to the allies 400,000 tons of deadweight shipping and 2,000,000 tons of Swedish iron ore.

Sweden also agrees to license the export to the allied government of wood pulp, paper, iron, steel, etc., and to grant to the allies suitable credit in Sweden for the purchase of Swedish goods during the continuance of the present unfavorable monetary exchange.

The Stockholm government, according to Mr. Nordvall, has given satisfactory guarantees that no goods imported to Sweden from allied countries or any nations whose shipping the allies control will be exported to any of the central powers.

In exchange for these commodities, facilities, and guarantees the allies have agreed to ship to Sweden bread cereals, coal and coke, mineral and edible oils, sugar, rubber and rubber goods, cotton and cotton goods, hides, leather and tanning material, coffee, cocoa, tobacco, copper, ferro-alloys, tin, tinplate, nitrate of soda, raw phosphates, sulphur, "and other goods and materials necessary for Sweden's economic life."

The signing of the pact between the allies and Sweden, Mr. Nordvall admitted, was a virtual acceptance by the latter government of the allied blockade. Negotiations, he said, had been carried on by representatives of the signatories since May, 1917, soon after the United States entered the war. The treaty was signed by France, England, and the United States May 29 last.

Conditions in Sweden, the envoy stated, were serious. In fact, no foodstuffs were being shipped out of the country because of domestic scarcity. Prior to the depletion of Sweden's storehouse, he said, Germany had been her biggest customer. For twenty-five years Germany had purchased virtually the entire output of the Swedish iron ore mines. Germany would still continue to receive some iron ore from his country, Mr. Nordvall stated, but in greatly lessened quantities.

According to the terms of the agreement, Sweden's acceptance of any commodity from allied governments acts as an embargo on the same commodity produced in Sweden. If Sweden receives wheat from the United States, for instance, she binds herself not to sell any of her home grown wheat to any of the central powers or any neutrals.

How to Keep Well. By Dr. W. A. Evans.

Questions pertinent to hygiene, sanitation, and prevention of disease, of matters of general interest, will be answered in this column. Where space will not permit, or the subject is not suitable, letters will be personally answered, subject to proper limitations and where a stamped, addressed envelope is inclosed. Dr. Evans will not make diagnoses or prescribe for individual diseases. Requests for such service cannot be answered.

[Copyright: 1918: By Dr. W. A. Evans.]

SPANISH INFLUENZA ON THE WAY?

FROM various parts of Europe there come stories of the widespread prevalence of influenza. The first reports came from Spain and the disease was termed Spanish influenza. From Spain it spread to Germany, where it is said to be prevailing now. Wilhelm was said to have had it just prior to his present attack of marnetis—this latter a disease peculiar to Wilhelm, violent and from which he is now suffering for the second time.

We might as well recognize the possibility that we will be visited by this influenza next winter. In fact, there is a good deal of evidence that it was with us last winter, and, if so, it is more than apt to flare up when the weather turns cold again.

Last winter there were reports from many military camps that a mild fever of undetermined type was prevailing. These reports came from camps scattered from Virginia to Louisiana. The Wisconsin public health service said of these epidemics: "An examination of the records and reports of physicians leads to the belief that these fevers were mainly influenza of a mild type."

The records of other camps showed that the pneumonias did not act like pneumonias usually do. Many of them resulted in abscesses in the pleural cavities. The bacterium in these pneumonias was usually a streptococcus rather than a pneumococcus. Several years ago Dr. Mathers found that so-called influenza around Chicago at least was not due to the influenza bacillus but was caused by a streptococcus which sometimes caused influenza or epizootic in horses.

Putting all these facts together it may be possible that influenza was with us last winter, and, if so, the chance is great that it will plague us again by Christmas time. Maybe the laboratory men will be prepared with the proper remedies all ready on a practical working basis. Nevertheless, there are certain precautions that the general public can take. The old and infirm who are in a position to do so will do well to plan to winter in Southern California, Florida, the Mississippi coast, or the southwest. The great grip epidemic of 1890-'91 was very hard on this group of people. The epidemic was said to have started in Bokhara in May, 1889. By October it had reached Petrograd. In November it was in Paris, in December in London, and January in New York.

The experience of that epidemic taught the advantage of good ventilation and the need of preventing unnecessary exposure to rough weather. It taught that persons coming down with the grip should go to bed and stay there until the fever and aching had stopped. Maybe no medication was used except a purgative and water and fruit juice ades in abundance.

The convalescence was a period of great danger. Anders said: "The greatest injury to patients at this period comes from going out too early. Usually the temperature is subnormal for several days—a circumstance due to the weakness of the patient—and so long as this condition obtains the patient is highly susceptible to a chill. Hence it is a good rule not to allow exposure to the external atmosphere until the temperature had been normal for several days."

Grip for the average man, then, is not a great hazard provided he will coddle himself while aching and for a few days thereafter. The threatened oncoming of an epidemic of it need not disturb our equanimity.

LOSING WEIGHT.

M. W. M. writes: "I am 68 years of age and have been diabetic or, as one physician said to me, of a diabetic tendency for fifteen years that I know of—perhaps longer, but did not know it. By attending strictly to my diet I have kept in fairly good physical condition all these years, but I presume because of my restricted diet have lost in that time forty pounds in weight, or at the rate of nearly three pounds a year. My height is 65½ inches and it seems to me that I should not lose any more. How can I keep from going below 140 pounds in weight without eating cereals, potatoes, starchy foods or sweets? My old family physician, 86 years of age, has retired from active practice and is away for the summer and I don't know to whom to apply for advice. Will you advise me through your column?"

REPLY.

A person 68 years of age should be cautious about losing much weight. About that age the shrinking in weight which accompanies age is due to start. I think you can increase your allowance of bread with safety. This should be enough to hold your weight. If you have not already done so get Joslin's "Manual for Diabetics" or Hill & Eckman's "Starvation Treatment of Diabetes."

INCURABLE.

H. S. writes: "If syphilis is curable, what procedure is necessary to effect a cure where it has developed into paralysis? Doctors claim nothing can be done."

REPLY.

Syphilis that has been badly neglected for many years is not curable. Some physicians think that intraspinal injection of salvarsan is of considerable service in paresis. Others do not think so.

MUCOUS COLITIS.

M. B. writes: "My feces very frequently contains long ropy pieces that are not worms. They seem as though they might be broken down tissues. They are almost white in color and sometimes several inches long.

"1. What is the significance of this?

"2. Is it physiological?

"3. If unphysiological, what can I do?

"I am a middle aged man."

REPLY.

You have mucous colitis. This condition is very intractable. To cure it develop the habit of having several bowel movements a day. Eat bran as a cereal, also bran bread. Eat abundantly of vegetables and fruit. Drink large quantities of water. If this does not suffice take agar and mineral oil. Develop the habit of going to the toilet on arising in the morning and after each meal.

AUGUST AND OCTOBER.

F. A. H. writes: "A woman of 45 years expects to marry a man of about 60. Both are in good health and neither has been married before. What are the prospects of any children being born?"

REPLY.

Very slim.

URGES SPEEDING UP WORK FOR THE ARMY

BY THEODORE ROOSEVELT.

Our government must learn that needless delay is worse than a blunder. We are sending troops to Siberia! This is good, but it would have been ten times better to have sent them last spring when the need was precisely as evident as it is now.

The administration is now preparing to ask congress to arrange for putting between three and four million men in France by next July. Six months ago our best military advisers and our most farsighted civilian leaders were urging that we prepare to put 5,000,000 men in France by next March. The delay has been absolutely needless and may be very harmful.

When last spring the demand for 5,000,000 men was being incessantly urged President Wilson treated it as merely a case for competitive rhetoric and asked with dramatic effect why we should limit the number at all. But he actually has limited it to a much smaller number at a much later date. Therefore let there at least be no further delay, and above all let us not be misled by the persons who say that Germany will make peace before next spring. Our business is to act on the assumption that we shall have to put forth our utmost effort next spring and not to take any unnecessary chances.

The government is now very properly proposing to enlarge the draft age limits to include all the men of fighting age, all the men of the ages which furnished the enormous majority of the soldiers of the civil war. The number of men in the excepted classes should be greatly reduced. There are too many exceptions. It is earnestly to be hoped that the plan will include the institution of universal obligatory military training of all our young men of 18 to 21 years old as a permanent policy. But we ought not to adopt the plan recently proposed for special advantages to be given by the government to young men who go to college and take certain special courses with a view to becoming officers.

This would amount to giving a special privilege to persons with money enough to send their boys to college in order to have them escape the draft and secure commissions. This is not fair. It means giving a privilege to money. There is no excuse for giving such a preference to young men of 18 or 19 at this time when we have been at war eighteen months. There is still need to give some of the older men a special chance to train, but there is no such need in the case of men under 21. There was every reason of sound public policy at the outset of the war to take advantage of the forethought and self-denial of the young men who at the Plattsburg and similar camps had at their own expense prepared themselves before the war began, and when, owing to the failure of the government to do its duty, they were the only men who did prepare.

There has been good reason for similar camps for young men during the last eighteen months before our general training camps began to show their full results. But from now on every young officer should be chosen on his merits from the men who enter the army in the ranks. Only the men who show their fitness by whatever tests are deemed necessary after service in the ranks should be sent to officers' schools, and money should play no part whatever in the matter.

[Copyright: 1918: the Kansas City Star.]

ELEVEN BRIGADIER GENERALS PROMOTED

Washington, D. C., Aug. 22.—Eleven brigadier generals of the army were nominated by President Wilson today for promotion to the grade of major general. They are: William H. Johnston, Beaumont B. Buck, William Wiegel, Robert L. Howze, Robert Alexander, John L. Hines, Grote Hutcheson, Walter H. Gordon, Eli A. Helmick, William Lassiter and William S. McNair.

Brig. Gen. Jesse McI. Carter, chief of the militia bureau, also was nominated major general, and Brig. Gen. Merritte W. Ireland was nominated as assistant surgeon general with the rank of major general. Forty-four colonels, including Col. Marlborough Churchill, of the general staff, chief army censor, were nominated brigadiers.

Brig. Gen. Henry P. McCain recently transferred from the office of adjutant general to command a division was nominated to be a major general for the period of the war.

Other nominations follow:

Colonels to be brigadier generals in the army of the United States (temporary for duration of the war):

Henry C. Newcomber, La Roy S. Upton, Peter W. Davison, Howard L. Laubach, Frank E. Bamford, George H. Estes, Briant H. Wells, Frank B. Watson, Leroy Eltinge, Dennis E. Nolan, Manus McCloskey, William E. Cole, Guy V. Henry, William P. Ennis, Beverly F. Browne, William H. Burt, Edward D. Anderson, William J. Glasgow, John E. Woodward, S. J. Bayard Schindel, Frank Parker, Oliver Edwards, Pegram Whitworth, Robert E. Callan, Frank K. Ferguson, Harley B. Ferguson, George A. Nugant, Fox Conner, Raymond W. Briggs, Edward H. De Armond, Robert M. Danford.

Colonels to be brigadier generals, ordnance department (temporary for duration of the war): John T. Thompson, Colden L'H. Ruggles, Samuel S. McRoberts, George W. Burr, Odus O. Horney, Guy E. Tripp.

Colonels to be brigadier generals, the United States army (permanent promotions): John W. Heavy, Ulysses G. McAlexander, Lucius R. Holbrook, Amos A. Fries, Preston Brown, Frank R. McCoy.

ALTERED VALUES

[From the Passing Show, London.]

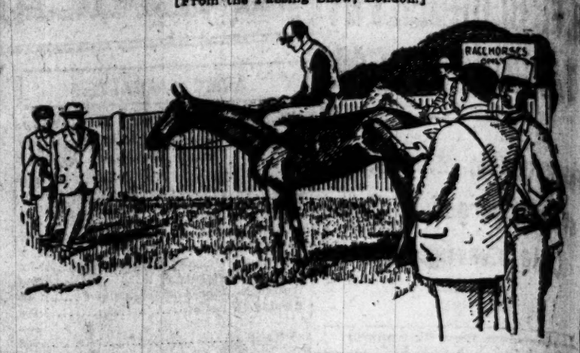

Owner: "That's my horse Marmaduke. Cost me a good bit. How does he strike you?"

Horsey Friend: "Ham! As horseflesh goes today, you might realize eighteenpence a pound for him!"

The Friend of the People.

Letters for this department must be signed with names and addresses of the writers.

LIBERTY LOAN PAYMENTS.

Chicago, Aug. 19.—[To the Friend of the People.]—I applied for a $100 Liberty bond at a Chicago bank on April 18. I paid $50 down, but this was listed on the receipt as being paid as follows: $5 on said date, $20 on May 28, and $25 on July 18. Are they allowed to do this? In the latter part of May I went to pay the balance, but they claimed nothing could be paid before July 18. How can they refuse to let people pay up government bonds?

READER.

Under the terms of treasury department circular No. 111, the prospectus of the third Liberty loan, it was possible for a subscriber to pay in full with the application or to pay 5 per cent with the application, 20 per cent on May 28, 1918, 35 per cent on July 18, 1918, and 40 per cent on Aug. 15, 1918 (with accrued interest from May 9, 1918, on the three deferred installments). It was further possible for the subscriber, after making his 5 per cent payment, to complete payment in full on May 9, 1918, or on any of the other dates mentioned above. No provision was made in the treasury department's instructions for the payment with application of $50 on a $100 bond. The bank accepting the application, therefore, with the $50 payment, did so as an accommodation to the subscriber and made quite a proper disposition in applying $20 as a payment on May 28 and $25 as a payment on July 18, leaving $10 still to be paid on July 18, and $40 with accrued interest to be paid on Aug. 18.

Referring to your statement that you called at the bank the latter part of May to complete the payment on the $100 bond, if you tendered this payment before May 28 it should have been accepted by the bank to be applied as of May 28. If, however, you called after May 28, it was quite proper for the bank to inform you that no further payment could be made until July 18, on which date you had the privilege of completing full payment if you so desired. You should, if possible, have made the July 18 payment a day or two in advance.

H. C. BURNETT,
Federal Reserve Bank of Chicago.

WESTERN AVENUE PAVEMENT.

Chicago, Aug. 19.—[To the Friend of the People.]—When is the city street department and street car company going to fix the pavement between the car tracks and street which is in a bad condition between Rhine and Lyndale on Western avenue?

WESTERN AVENUE PROPERTY OWNERS.

Western avenue is a granite paved street and is in very good condition. Our granite repair forces were on this street July 17 to 19 and made all the necessary repairs. However, there are few slight depressions in the traction company's right of way and notice has been sent to make repairs.

F. S. MITCHELL,
Superintendent of Streets.

BRITISH SUBJECT.

Chicago, Aug. 19.—[To the Friend of the People.]—Would you kindly state facts regarding Britisher in the U. S. A. who has taken out his first papers and is in Class 4 in the draft here? After Sept. 28, which law does he become subject to? Can the British draft men of this country or do they come under the United States draft laws and stand in the fourth class subject to the United States draft?

ONE OF YOUR READERS.

You are still classed as a British subject and if you are between the ages of 20 and 44, and do not enlist in the British or Canadian armies within the period of sixty or thirty days you will become liable to the draft.

NO DEFINITE LIMIT.

Chicago, Aug. 19.—[To the Legal Friend of the People.]—Is there any law governing the charges of employment agencies? If so, what are the charges allowed them, the highest and lowest. F. H. S.

The act does not fix a definite limit.

TRIBUNE LAW DEPARTMENT.

DO NOT ACT HASTILY.

Chicago, Aug. 19.—[To the Legal Friend of the People.]—Will you kindly inform me [1] when a girl becomes of age in the state of Illinois? Is it 18 years? [2] Then can she leave home, and if she does [3] can her father compel her to return? I am very anxious to have this question settled at once. J. H.

1. At 18.
2. Yes.
3. No, but we advise you not to act hastily.

TRIBUNE LAW DEPARTMENT.

NOT COMPELLED TO CONTRIBUTE.

Chicago, Aug. 19.—[To the Legal Friend of the People.]—Can my husband be made to pay his mother $15 a month for her support. She has a son at home working, who gives her all his money, lets out some of her rooms, and boards children. I have to work to make ends meet.

If the mother does not need help and your husband is unable to furnish help, he cannot be compelled to contribute.

TRIBUNE LAW DEPARTMENT.

VOICE OF THE PEOPLE

As but limited space can be given letters in this department, writers must confine themselves to 200 or 300 words. Unless they give us their full names and addresses their letters will not be considered. No manuscript will be returned unless the writer sends postage for that purpose.

WILLIAM PITT KELLOGG.

Springfield, Ill., Aug. 20.—[Editor of The Tribune.]—William Pitt Kellogg is dead in Washington—judge, colonel, governor, and United States senator. He has passed away at the age of 85. In 1858 he was an attorney at law practicing at Canton, in Fulton county, Illinois. In that year the acquaintance which he had had with Abraham Lincoln from 1850 ripened into an intimate acquaintance and he became one of the most devoted followers of Mr. Lincoln. He was a candidate for the position of presidential elector on the Republican ticket in 1860, and was elected, and at the time of his death was the sole surviving member of the electoral college which elected Abraham Lincoln. He received one of the first commissions issued by the new president, being appointed chief justice of the Supreme court of the territory of Nebraska.

Upon the outbreak of the civil war he returned to Illinois and raised the Seventh Illinois cavalry and became its colonel.

On the day that President Lincoln was shot my father asked Kellogg to accompany him to the White House, and upon coming into the presence of the president my father said, "Mr. President, here is the man you want for the appointment which we were talking about." President Lincoln said, "You are right," and, turning to Kellogg, he said: "I want you to go to New Orleans to serve as collector of the port. The men of the south are nearly all disfranchised and cannot hold federal office, so you will have under you 3,000 appointees from the north. I am going to trust you to handle this difficulty and to make friends with those people." (It is worth while to remark in passing that he did make friends with them; for example, when he was governor and the legislature passed a law providing for a state police force Gov. Kellogg appointed to the command of that force Maj. Gen. Longstreet, formerly of the confederate army.)

Kellogg accepted the appointment, and it became memorable in the minds of the two survivors of that conference between the three, because President Lincoln said, "I have an idea that I want this commission to issue today without lying over the customary twenty-four hours," and he had the two men wait while the commission was made out in the office of MacCulloch, the secretary of the treasury; and Kellogg left the White House with the commission in his inside pocket.

That night as he sat in his room in the old National hotel on the north side of Pennsylvania avenue (to use his words) "Yates rushed in with his face as white as a sheet and said, 'O, Kellogg, the president has been shot!' We did not go to bed at all that night; nobody did; everybody walked the streets; and the next morning there we stood and saw the body of the president carried out—his last commission warm against my heart."

RICHARD YATES.

CONTINUE THE BUSSES.

Chicago, Aug. 20.—[Editor of The Tribune.]—If the people who are protesting against the running of busses on the north side would only know how much enjoyment a "bus ride" gives hundreds of working people living along the north shore, we are certain they would not object to them so strongly. People who have their own cars will not miss them if they are discontinued, but those who are not in position to ride their own cars will soon notice the difference between riding on the crowded elevated roads and street cars, and the lovely ride along the lake shore. As for keeping north siders awake, many people have voiced their opinion in our presence and they all say that they have never lost a night's sleep over the bus, one of the reasons being that the bus only runs until 12 o'clock or a little after. Since the bus offers so much pleasure to so many people it is hoped that their use will not be discontinued.

M. BROWN.

"NORTH AND SOUTH."

Chicago, Aug. 15.—[Editor of The Tribune.]—Answering a communication headed "North and South," this letter partly answers itself when it says 25 per cent of the population of the United States is in the south. Therefore 75 per cent must be in the north, and the divisions there were naturally more quickly made up and forwarded first to the scenes of battle in France. Consequently they show up in the casualty lists a great deal more numerically up to date than do the soldiers from the southern states.

For comparison, most of the divisions from the southern states have been started in the last few months, notably the Eighty-seventh division, which left Camp Pike, Ark., June 15 for Camp Dix, N. J.

There is animus and thinly veiled slur in this article on a brave and honorable people, nine-tenths of the whites being straight Anglo-Saxon descent, and all thorough American, both black and white. In all history, from the days of George Washington in Virginia down to the present time, the martial spirit of the southern people has never been questioned; just as well shake a red rag at an Irishman as to intimate the southern people will not do their full duty in these trying times. The records of southern officers and men, both in the army and navy, have all been glorious, and these new soldiers, when they are put up, will surely be heard from.

Just contrast the state of Louisiana when the first call for volunteers was made, the only one in the union that oversubscribed its quota, with the state by state to Chicago, which in a recent election was considered distinctly disloyal, and its senator, we believe, is now under investigation. Also believe Mayor Thompson's record on loyalty has been considered none too good.

R. A. [illegible]

CHIEF OF POLICE H. F. SCHUETTLER TAKEN BY DEATH

Family and Close Friends at Bedside as the End Comes in Hospital.

(Continued from first page.)

rest, telling him to announce that the chief was dead.

So the word went out of the passing of "Old Herman." Every station was called, the captains, the lieutenants, even the patrolmen as they rang from the street boxes received the news:

"The chief is dead!"

The word was flashed to the fire alarm office and the words were clicked out over the fire alarm telegraph:

"Attention! Fire Department!"

Every fireman on duty, the chiefs and battalion chiefs in their homes, listened, for those words mean always the announcement of import.

"Chief of Police Schuettler is dead!"

It was taken up and sent throughout the city.

Sorrow Throughout City.

The news of the death of the veteran detective and widely known police chief spread rapidly throughout the city. It was everywhere greeted with sorrow.

The city council was in session. Resolutions were quickly drawn and passed expressing regret and declaring that Chicago had suffered a severe loss. Tributes to the honesty, loyalty, courage, and ability of Herman Schuettler, who was liked and respected by officials and admired even by crooks because of his fairness and fearlessness, were heard everywhere.

The news was received with sorrow but not with surprise, for Chief Schuettler had several times been reported as dying and it was generally believed that he could not live.

Breakdown Last Fall.

He first suffered a nervous breakdown last fall. On Jan. 20 he went to Florida, hoping to regain his health. He returned late in May, apparently improved, but a few days after his arrival he suffered a relapse. Several times during the summer he was reported as dying.

Always the great courage of the man pulled him through. At times it was even hoped that the strength of his giant frame and rugged constitution might save him. Pneumonia and other complications developed, however, and his giant's strength gave way. Wednesday night his fever went to 102 and those close to him realized that the end was coming to the man who was for years held up as a model to every rookie police officer in Chicago.

"He was the greatest of policemen," was Acting Chief Alcock's tribute, as he sat in the corridor of the hospital waiting for the body of his former chief to be brought down. "His last orders to me when he left for Florida were that the entire police department should be used in every possible way to assist the United tates government in all its war work.

"His death is a distinct loss not only to this community but to the entire country. He was a patriot of the truest type.

"His integrity and honesty as a public official were never assailed. No one will deplore his death more than the policeman himself, from the high official to the man on the beat."

Tribute by the Mayor.

Mayor Thompson paid him the following tribute:

"Herman F. Schuettler left behind him as priceless heritages a name untainted and a record of achievement that time will not dim. Whatever the future may bring forth, the past has not seen his equal in police circles in this country. His fame was not municipal, but national, even international."

BORN IN CHICAGO.

Chief Schuettler's exploits formed the basis of many a nickel thriller, but he was far from spectacular in his method of operation. Rather he worked quietly and systematically.

Physically he approached the gigantic, towering above the biggest and most powerful of his subordinates. Temperamentally he was as kindly and thoughtful as a woman. He was born in Chicago, spent his whole life in the city, and knew its every alley.

He was born July 14, 1861, in a house that stood at Cleveland avenue and Blackhawk street. And it was in this north side district he performed most of his notable work. His first job was that of conductor on the old Larrabee street horse car line. On June 13, 1883, he joined the police department, traveling a beat in his home bailiwick.

Member of Anarchist Squad.

His natural sagacity and his great strength gained him instant recognition, and the unruly characters of that day and place found much reason to shun his heavy fist. He was attached to the Chicago avenue station for a short time and then transferred to Central station in 1886, where, by appointment of Chief Joseph Ebersole, he became a member of the famed anarchist squad.

Louis Ling was one of the anarchist leaders and a bad actor. He was the maker of the bombs used in the Haymarket riot of 1888. Schuettler set out to take him. He found Ling in a house that stood at 80 Ambrose street and the anarchist flew at him with a revolver. In the struggle that followed Schuettler bit off one of Ling's fingers to save himself from being shot.

The Cronin Case.

In 1888 Schuettler became a patrol sergeant in the old Harrison street station and in the same year was promoted to lieutenant. On Jan. 21, 1890, he became a captain and was assigned to the Sheffield avenue station. It was in 1889 he did much to solve the murder of Dr. Patrick Henry Cronin, one of the epochal events of the police department.

Cronin's body was found in a catch basin at what now is Foster avenue and Broadway. It then was a far removed suburb. Patrick O'Sullivan and Martin Bourk were sentenced for life. Dan Coughlin, a city detective, was tried twice; once convicted and then acquitted.

The murder of Mrs. Louise Luetgert, wife of a northwest side sausage maker who was convicted of disposing of her body in a lime vat, brought Schuettler into more prominence. His keen eye for details disclosed Mrs. Luetgert's ring and a bit of bone in the mystery vat. Luetgert went to prison and died there.

Studied Conditions Abroad.

In 1900 Schuettler went abroad and studied police conditions in continental cities, bringing many features into the Chicago department. In 1903 he forced a confession from Gustave Marx, one of the car barn bandits, which resulted in the capture of all four.

In 1904 Schuettler became assistant chief of police, retaining that position through all the vicissitudes of political storm and charges of graft which have racked the department. In 1913 his title was changed to first deputy superintendent.

No Blot on Escutcheon.

Chiefly notable is the fact that through his whole career there never was suggested the smallest hint of dishonesty, an item most noteworthy in connection with a business that has caused the downfall of many men. He was said to have entertained but one great ambition—to be chief of police of Chicago and close his public career in that position. He had been offered the post numerous times, but always refused, considering the term too short and himself too young to think of retiring. When finally he accepted the office it was with the understanding he would close his police work when he relinquished the baton of chief.

That he "died in the harness" was said to be his greatest wish achieved.

Schuettler was married in 1884 to Miss Katherine J. Flint of Watertown, Wis. There are three children: Mrs. Edgar Nelson, Mrs. Frank O. White and Dr. Arthur Schuettler.

CHICAGO'S POLICE CHIEF GONE

Long Fight for Health Ended by Death in Hospital.

"SHIPMATES, A NAVY MAGAZINE," BORN AT PIER

Volume 1, No. 1, of "Shipmates, a Navy Magazine," has just left the presses. It is a monthly published at the United States Naval Auxiliary Reserve school at the municipal pier. Of its purpose the following announcement appears in the first issue:

"The nation's best writers, poets, and artists will, in subsequent issues of 'Shipmates,' interpret the picturesque and vast economical meaning of America's new merchant marine, the life of its men, the excitement of its battles with the U-boats, the humor of sailor life.

"George Ade, Arthur Brisbane, Ring Lardner, John T. McCutcheon, R. Fayerweather Babcock, Emerson Hough, Carl Sandburg, I. K. Friedman, Henry Thiede, and a host of others equally well known will work for the 'good of the service' in helping to portray the picture of the United States navy's tremendous new association with our new born fleets of commerce and transport vessels.

"Photographs, live and artistic, are to be especially featured. Real stories of the breathless battles between transports and submarines, those blood stirring adventures that are experienced daily by young ensigns will be told. Sailor humor, perhaps the keenest brand on earth today, will run through our pages. 'Shipmates' will be a magazine of youth and vision, of romance and fact."

JACKIE KILLED BY FALL.

John P. McArdle, a jackie stationed at the municipal pier, fell from a structure being erected on the pier yesterday, suffering a fracture of the skull, which resulted in his death.

FRIEND OF YEARS PAYS A TRIBUTE TO SCHUETTLER

Calls Him the Greatest Policeman Ever Produced.

Among the legion of friends who mourn Chief Schuettler's death none had greater admiration for him than William Ludwig, who for fifty-three years has been superintendent of the Merchants' Special Police, a night watch service on the north side. Mr. Ludwig was born at Rush street and Chicago avenue in 1837. Despite his 81 years he is still able to look after his watch service. He was a member of the Chicago police force in 1862 and 1863.

Watched Entire Career.

"I have known Herman Schuettler since the day he joined the police department," said Ludwig. "When he was appointed, thirty-five years ago, I often traveled beat with him, as I had several customers whose places of business I watched that were on Schuettler's post. I got acquainted with him the first night he was on the job. He was a tall, slender fellow, but all muscle.

"My beat was from Kinzie street to Chicago avenue, and from Franklin street east to State. The western part of the beat was called 'Little Hell.'

"Some of the toughest customers in the city were residents of that section of the Twenty-first ward. I had served two years in the police department during the civil war and quit because the pay was only $50 a month.

Always on the Job.

"In looking after the men who worked for me I frequently ran into Schuettler. He was always on the job. I took a liking to him and offered to take him in as a partner, but he declined.

"Nearly all policemen who travel beat at night have a 'hole' to go into when the weather is bad, or when they want to smoke. No matter how stormy or cold the night was, I always found Schuettler attentive to his duties. He was fearless and could easily handle two or three ordinary men in a fight.

A Great Fighter.

"And, speaking of fights, Schuettler served his apprenticeship as a policeman on a beat where the young fellows would rather fight than eat. But big, rawboned Herman was a match for them. He was such an exceptionally promoted to a detective. In my opinion he was the greatest policeman Chicago ever produced."

Seven More Candidates File Nomination Petitions

Seven additional primary petitions for Municipal court places were filed yesterday with City Clerk Igoe.

Six of them were Democratic, as follows:

Peter Bockstaler, 480 West Twenty-seventh street; bailiff.

John R. Herron, 820 North Dearborn street; associate judge.

Radelaus Biegunowski, 3030 North Hamlin avenue; clerk.

Maryan S. Roszcke, 1064 Milwaukee avenue; clerk.

John R. Heran, clerk.

Charles D. O'Kane, clerk.

August F. W. Siebel, 820 North Dearborn street, a candidate for associate judge, was the only last hour Republican entry. There were no withdrawals.

CREDIT MEN NAME PRESIDENT.

Boston, Mass., Aug. 23.—Sidney R. Blandford of this city was nominated president at the convention of the Retail Credit Men's National association today. St. Paul, Minn., was chosen the convention city for 1919. The convention will close tomorrow with election of the officers named today.

Buildings Erected Over Night!

Save Steel—Save Fuel

"Circle A" Unit Construction Saves Money at the Outset and Saves Steel for Other Purposes. Insulated Wood Walls and Roofs Save Coal by Insuring Comfortable Warmth at Least Fuel Cost. "Circle A" Buildings Are Union Built. They Have Stability of Permanent Construction, Are Portable, Can Be Changed and Enlarged at Will. Particularly Adapted at This Time for—

Storage Factories *Railroads Industrial* *Government Farms, Etc.*

To Aid War Work

Many a concern today is facing the vital problem of housing—whether for material or labor. Buildings are needed—they are wanted *now!*—and coupled with speed is the urgent demand for stability, comfort, economy.

"Circle A" Interchangeable Unit Buildings of the Alexander Lumber Company are meeting this imperative need in the industrial field as it was never met before—and at an almost inconceivable saving of time and money.

"Circle A" buildings such as that shown above can be erected speedily by unskilled labor. That very building, by the way, was erected in sixteen hours by fifteen men. All units are standardized and interchangeable. Unit fits unit with a tenacity, stability and permanence absolutely unique in the field of ready-built construction. Each unit bears the Union label.

Marked Savings

"Circle A" construction enables you to build quickly without the need for steel. These buildings conform to all patriotic rulings. Walls and roofs being insulated, they effect a marked saving in coal, sharply contrasted to metal-shell construction which cannot be kept warm at any price. And this is vital where the comfort and efficiency of your people are concerned.

Each "Circle A" unit is complete. The blank wall is made of heavy siding outside and full plaster or wood walls inside, with dead air space and two thicknesses of fibre insulation. Please read that again.

Painting and staining are already completed. Windows, doors (fly-screens if wanted), etc., are already fitted. All hardware is attached. Shingling or other roof covering is already in place. Units are quickly and easily assembled by bolting. A wrench, hammer and screwdriver are all you need. Employes in your own establishment can do it all in astonishingly quick time. Erection supervisor from factory furnished if desired.

Buildings Like These

Storage Buildings, Factory Buildings, Garages, Filling Stations, Warehouses, Homes for Employes—these are some of the "Circle A" buildings in such demand today in the industrial field.

Nor are these buildings confined to this one division. They are also splendidly adapted for the needs of the farm and of the government.

"Circle A" construction is wonderfully elastic. It meets every need—however small or extensive—in the field of single-story, frame buildings. It is remarkably adaptable—the same units can be used over and over for a host of different buildings. And, while "Circle A" buildings have a permanent stability when erected, they never lose their portable feature, due to the standardized units and ease of dismantling and re-erection to meet any new need.

"From Stump to Consumer"

"Circle A" Buildings are the product of the Alexander Lumber Company "from stump to consumer." This company, with its vast resources—285,000 acres of timber lands, logging plants, sawmills, lumber and material yards, etc.—effects you a tremendous saving, while insuring a perfection of construction, since all its buildings are designed and built under its own exacting supervision.

Please do not confuse "Circle A" construction with any other ready-to-build method. The "Circle A" principle is unique and practical. It saves time and money for you at the outset, and perpetuates your investment.

Helpful Book Free

Hundreds of leading concerns in all walks of industry have written for the book describing "Circle A" buildings. As a direct result many have been quick to see "Circle A" advantages, and have ordered.

The attached coupon brings this helpful book to you free. Besides describing the "Circle A" unit principle in detail, it also shows a wide range of attractive buildings, prices *complete*, etc., etc.

Let us help you solve your building problems quickly and economically. Sending the coupon places you under no obligation. So, send it today—NOW!

ALEXANDER LUMBER CO.
(Unit Building Division)
Suite 718C Monroe Building
(Phone Majestic 8366)
CHICAGO, ILL.

Alexander Lumber Company
Unit Building Division
Suite 718C, Monroe Building Chicago, Ill.

Without cost or obligation on my part, please send me illustrated book containing descriptive matter, prices, etc., on "Circle A" Unit Buildings.

*Name*_____

*Address*_____

Purpose for which buildings are required

_____

"CIRCLE-A"

INTERCHANGEABLE UNIT BUILDINGS

Dr. A. Reed CUSHION SHOES

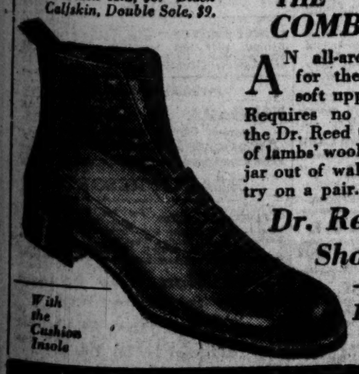

In Black Kid, $8. Black Calfskin, Double Sole, $9.

With the Cushion Insole

THE COMBINATION

AN all-around comfort shoe for the broad foot, with soft uppers and roomy toe. Requires no breaking in. And the Dr. Reed CUSHION INSOLE of lambs' wool is there to take the jar out of walking. Come in and try on a pair.

Dr. Reed Cushion Shoe Company

13 E. Adams St.
(Near State)

Discard your sugar bowls and use no more than one lump or teaspoon of sugar each meal.

MADE TO ORDER

Year 'Round Weights at Between Season Prices

Beautiful patterns — specially selected for year 'round wear —at sharp reductions. A "between season" opportunity.

Suit and Extra Trousers $35, $40, $45 and upward

During August Only

Extra Trousers Share the Wear—Double the Life of a Suit

OVERCOATS—It's a good time, too, to order your overcoat for Fall and Winter. *You* save $5 to $10—*we* keep our tailors busy between seasons. Delivery at your convenience.

Visit the United States Government War Exposition, Grant Park, Sept. 2-15. Tickets for sale here, 25c.

NICOLL The Tailor
WM. JERREMS' SONS
Clark and Adams Streets

SECURITY LEAGUE HEARS DEFENSE OF CONGRESSMEN

Britten and Juul Explain Their Votes on War Measure.

Two members of congress, Fred A. Britten and Niels Juul, appeared yesterday afternoon before the congressional committee of the National Security league to explain their votes and actions on matters affecting the war.

Both were interrogated at length by the committee at the office of its chairman, E. C. Wetten, at 108 South La Salle street, and both strenuously protested their utter and absolute loyalty to the nation.

Mr. Britten was the first who was quizzed. He explained at length his vote against the resolution declaring a state of war against Germany, also his bill to exempt men of German berth or descent from serving against Germany. Mr. Britten pointed to his record as an advocate of a larger navy.

Refused to Make Defense.

"I told the committee," he said, "that my loyalty and patriotism required no defense, and I would not condescend to defend them. I explained the motives actuating me in my votes on various measures. I hope to the committee's satisfaction. Certainly, I have nothing to regret in my actions and I do not think any one can impugn my loyalty."

Mr. Juul was questioned regarding his votes on several measures. He stated that he regarded the resolution declaring war and the selective service bill as the two important tests and had voted for both of them.

Used Own Judgment.

"They asked me about other votes," he said, "and I told them I voted according to my best judgment, always in the interest of the nation as I saw it. It is true that occasionally I voted against administration measures, but only when, in my judgment, they were faulty or unwise. I have two sons in the army."

Congressman William E. Mason, who was to be present, left for Washington yesterday morning. He will appear before the committee next week. Congressman William W. Wilson, also scheduled to appear today, is in Washington. He may appear later.

Mayor Scorns Them.

Mayor Thompson scorns the request of the league that he appear before it. The following was sent out last night by the mayor's publicity department as part of a speech he was to make at Jones hall, Coles avenue and Seventy-fifth street. The mayor spoke, but made no reference to the league.

"The political bias of these gentlemen [the Security league] is shown by the fact that they have all been advertised as members of Medill McCormick's campaign committee of millionaires. Irrespective of the identity of these men and the sinister interests they represent, they have no right to set themselves up as a tribunal to question any American citizen. It is in itself an insult to the people of Illinois to insinuate they are not capable of making a choice for themselves.

"It is announced that Mr. Wetten is chairman of this 'fake' committee which proposes to question me. I desire to ask him if his law partner, Jacob M. Dickinson, isn't the same man who bragged about carrying a musket in the rebel army in the civil war and against whom my father fought on the side of the Union? Isn't he the same Dickinson I have sued for libel?

"Wetten, whose puppet are you? Come out in the open where honest men can look at you. I will never permit you or any of your kind to question me unless it be in a court of justice, where you will be out in the daylight where I can show your connections and who you are representing. I have nothing but contempt for your pretended right to question me."

IN POLITICS

News of Candidates for State and County Offices.

The Republican women's loyalty campaign committee will hold a reception this afternoon at the county headquarters, 29 South La Salle street, in honor of Charles Krutckoff, candidate for the board of assessors. Women vote for this office.

The Twenty-fifth ward regular Republican club will have a meeting for its "home candidates" this evening at headquarters, Broadway and Argyle street. The candidates will be Henry C. Beitler, for sheriff; Archibald O. Coddington, for superintendent of schools, and William Karr Steele, for Municipal court judge.

County Commissioner Frank Ragen has been indorsed by the Chicago building trades council for the Democratic nomination for president of the board. Ragen also has been indorsed by Martin Murphy, president of all the stockyard locals.

Seymour N. Cohen, Republican candidate for state senator in the Fifth district, announced his platform yesterday. His first plank favors the adoption of the federal prohibition amendment. He also stands for full suffrage for women, home rule for Chicago, and the reformation of its revenue laws, state measures for home defense, and support of Gov. Lowden's administration bills.

Chicago baseball players are to meet today in the Ashland block headquarters of George McGurn, allied Democratic candidate for bailiff of the Municipal court, to form a Baseball Players' McGurn club. The new organization will open permanent headquarters. Mr. McGurn was indorsed yesterday by the union of Railway Chauffeurs, Drivers, and Helpers.

The legal time for the withdrawal of petitions of candidates for county offices expired at midnight. The day brought no new withdrawals.

BRITTEN TARGET OF DOBYNS IN 30 PAGE BOOKLET

Congressman Fred A. Britten, seeking renomination in the Ninth district, was assailed yesterday in a thirty page booklet issued by the campaign committee of Fletcher Dobyns, who is opposing him.

The publication is called the "War Record of Congressman Fred A. Britten, Taken from Official and Authentic Sources," these sources being the Congressional Record and the newspapers of Chicago. Interspersed are the comments of the committee.

It brands his speech against the declaration of war as one that "brought the blush of shame to the cheeks of every patriotic American" and asserts that his resolution to exempt citizens of German and Austrian descent from the draft was an "attempt to paralyze the arm of the president."

"Mr. Britten is now loudly proclaiming," says the committee, "that since we entered the war he has been loyal to the government. We submit that the evidence shows his conduct since the war has been pro-German and thoroughly un-American.

"Mr. Britten began to cease from the obnoxious activities only when he began to hear from his district—when he saw the young men of German and Austrian blood rushing to the colors—when he saw these people purchasing Liberty bonds, subscribing to the Red Cross, the Y. M. C. A., the Knights of Columbus, and holding patriotic demonstrations in his district that are destined to become historic."

De Priest Urges Negroes to "Get Off" Big Bill

Oscar De Priest, Negro politician in the Second ward, and former Thompson floor leader in the city council, last night denounced Mayor Thompson from the platform at a Deneen meeting at 2303 West Lake street in the Fourteenth ward. De Priest advised the Fourteenth ward colored men to vote for either Foss or McCormick, but declared that "Big Bill" can not be "trusted."

M'CORMICK HAS GOOD REPORTS; MAYOR'S CLAIMS

Thompson Workers Say They Have 240,000 Cards Signed.

Congressman McCormick brought back to his Chicago headquarters during the day encouraging reports of the situation he and his friends found on a ten day tour downstate.

"We have careful reports," he said, "from the ten largest counties outside of Cook, polling a quarter of all the downstate Republican vote in Illinois—that is, St. Clair, Kane, Sangamon, Peoria, La Salle, Will, Madison, Vermilion, Winnebago, and Rock Island counties.

"The trend of opinion of the regular organization of the party in those counties is with us."

Negro's Charge Denied.

The McCormick headquarters issued a statement denouncing a roorback set in circulation by a Negro politician who has been visiting districts with large colored populations.

"This man," read the statement, "tells the story of how Joseph Medill, the grandfather of Medill McCormick, engaged in a bitter controversy with Lincoln over the extension of the draft.

"The position of Joseph Medill in the Republican party is so well known it seems incredible that even the most stupid and most unscrupulous politician would have the hardihood to tell such a story as this.

"Of course, among the intelligent, the purpose of such a campaign trick is well understood and can only cause disgust."

Foss Not to Withdraw.

On behalf of Congressman Foss, Benjamin H. Miller of Libertyville issued a statement denying that Mr. Foss will withdraw from the race.

Thompson managers made a claim yesterday that they had 240,000 pledge cards in behalf of the mayor's candidacy.

It is not expected that 240,000 votes will be cast in the primary contest in Cook county. But the Thompson managers say they have that many signed pledge cards in their possession.

WAIVES HEARING IN GEM THEFT.

Joseph Brasnahan, a city employé, who was arrested recently in connection with the $30,000 jewelry robbery at the store of J. M. Sandack, 6217 South Halsted street, waived examination yesterday and was held to the grand jury in bonds of $13,500.

CITY'S BEACH AND CURRENT USED TO BOOST MAYOR

City electricity, a city beach, city employés and wives of city employés were employed last night to "whoop it up" for Mayor Thompson in the rôle of United States senatorial candidate at the Clarendon beach.

A moving picture skit entitled, "The Truth About William Hale Thompson," was shown on a screen placed on the promenade of the beach, while Otto W. Cierich, employed in the law department of the board of local improvements, did the necessary "whooping," passing pamphlets intermittently.

Mrs. Hugo Krause, wife of the superintendent of the municipal pier, also aided, standing upon a bench and appealing for votes for the mayor.

While the exhorters were praising Mayor Thompson for his "fight on profiteering," a large part of the group of twenty who stopped to listen, interested itself in the fact that the electricity which operated the moving picture machine was being supplied from beach current paid for by the city.

O. T. Walls, manager of the beach, showed a minimum of interest in this feature of the entertainment.

"Incomparable"

PALL MALL
FAMOUS CIGARETTES
A Shilling Three Pence in London
Thirty Cents Here
EQUIPMENT OF THE FRENCH ARTILLERY
Plain or Cork

Bell System

Flat Rates *versus* Measured Rates for Telephone Service

IN 1903 a Special Committee, composed of Linn H. Young, Francis D. Connery and Edward B. Ellicott, was appointed by the City Council to investigate telephone rates and service. Among other things, it condemned the flat rate plan and recommended the measured rates, as follows:

"Under the flat rate system the large users receive a great deal more service than they pay for while the small users pay for more service than they receive.

* * * *

"We believe that the application of the message rate system will have a favorable effect in increasing the efficiency of the service."

CHICAGO TELEPHONE COMPANY

SWIFT & COMPANY U.S.A.

Packers' Profits Are Regulated

The public should understand that the profits of the packers have been limited by the Food Administration since November 1, 1917. For this purpose, the business of Swift & Company is now divided into three classes:

Class 1 includes such products as beef, pork, mutton, oleomargarine and others that are essentially animal products. Profits are limited to 9 per cent of the capital employed in these departments, (including surplus and borrowed money), or not to exceed two and a half cents on each dollar of sales.

Class 2 includes the soap, glue, fertilizer, and other departments more or less associated with the meat business. Many of these departments are in competition with outside businesses whose profits are not limited. Profits in this class are restricted to 15 per cent of the capital employed.

Class 3 includes outside investments, such as those in stock yards, and the operation of packing plants in foreign countries. Profits in this class are not limited.

Total profits for all departments together in 1918 will probably be between three and four per cent on an increased volume of sales.

The restrictions absolutely guarantee a reasonable relation between live stock prices and wholesale meat prices, because the packer's profit can not possibly average more than a fraction of a cent per pound of product.

Since the profits on meat (Class 1) are running only about 2 cents on each dollar of sales, we have to depend on the profits from soap, glue, fertilizer (Class 2, also limited) and other departments, (Class 3) to obtain reasonable earnings on capital.

Swift & Company is conducting its business so as to come within these limitations.

Swift & Company, U. S. A.

Reduced to $4.85

No. 423 in all leathers in shoes and oxfords.

To truly appreciate the real value this shoe represents you should have intimate knowledge of its service-giving features—the leather, the workmanship and the other things that make for service, durability and foot comfort. At these reductions this shoe is a wonderful buy at $4.85.

Other shoes and oxfords reduced to $3.85, $5.85, $6.85 and $7.85.

Main Floor.

THE HUB
Henry C Lytton & Sons
N. E. Corner State and Jackson

RESORTS AND HOTELS.

CANADA.

Get in Trim to Work or Fight

Put on your old clothes—step into a boat and find yourself fishing the lake-linked

FRENCH RIVER
—so easy to reach—

perfect camp sites, easy portages, and rapids that give you many a thrill between Georgian Bay and Lake Nipissing. The fish—*Muscalonge* and gamey *Bass*—are "biting fine" this season.

Ask for Resort Tour No. N-27
THOS. J. WALL,
Gen. Agt. Pass'r Dept., Can. Pac. Ry.,
146 So. Clark St., Chicago, Ill.

ILLINOIS.

PLAY GOLF AT "THE ILLINOIS BADEN"
Sulphur Lick Springs
On the Fox River, surrounded by beautiful scenery. The most wonderful Mineral Springs. Effective for gout, diabetes, kidney and liver troubles. Excellent baths. Sporty golf course. Phone Ottawa Exchange. Manager Sulphur Lick Springs, Wedron, Illinois, or Central 3275. 35 So. Dearborn St., Chicago.

Sisson Hotel Apartments
53RD AND LAKE MICHIGAN
America's Finest Hotel Residences.

Evanston Hotel Only 18 minutes from Chicago's loop. Richly furnished rooms and finest cuisine. Reasonable rates. Evanston, Ill. Ph. Evanston 5000.

NEW YORK.

PROSPECT HOUSE
NOW OPEN Shelter Island Heights, L. I., N. Y.
Golf, Tennis, Yachting, Bathing, Garage. Dances and Concert Daily. Accommodates 300.

RESORTS AND HOTELS.

MICHIGAN.

GRAHAM & MORTON LINE
LAKE EXCURSION
St. Joseph—Benton Harbor
DAY ROUND TRIP SCHEDULE
LEAVE CHICAGO
9:30 A. M. Saturdays—Home 8:00 P. M.
10:00 A. M. Sundays—Home 8:30 P. M.
REGULAR SCHEDULE
LEAVE CHICAGO
9:30 A. M. Daily—7 P. M. Daily, except Saturday and Sunday.
Saturday, 11:30 P. M. Sunday, 10:00 P. M.
Saturday, 1:30 P. M. Special
GRAND RAPIDS, HOLLAND, SAUGATUCK, OTTAWA BEACH, MACATAWA PARK, WAUKAZOO
7:00 P. M. Daily, except Sunday, 10:00 P. M.
Saturday, 1:30 P. M. Special
Docks foot Wabash Ave. Cent. 2182

Save $4
Muskegon Grand Haven Grand Rapids
GOODRICH LINES
DAILY 7:45 P. M.
Docks—Foot of Michigan Avenue

Lake Cora is the most delightful resort to enjoy your vacation. It offers everything your heart desires. Leading resort at reasonable rates, within easy reach. RICH BROS., Lake Cora Resort, Lake Cora, Mich.

HOTEL FORT SHELBY Detroit, Mich. RATES $1.50 to $3.00

Krolow's Fruit Farm and COTTAGE RESORT
Nearest, most and nearest to St. Joseph and Benton Harbor, on St. Joe river. Completely furnished cottages. Description booklet. Auto bus service. G. M. W. KROLOW, Benton Harbor, Mich.

Richelieu Lodge COREY LAKE, MICH. Fabius Station
A city hotel in the country, overlooking lake; open to Oct. 1st; unsurpassed bathing, fishing, boating. Write MRS. G. L. BARKLEY, Three Rivers, Mich.

SANDY BEACH RESORT DEWEY LAKE, MICH.—Near Dowagiac. Modern hotel and fur. cottages. Bathing, boating, all amusements. 7 passenger trains daily. Reasonable rates. Booklet. F. E. TARRANT, 1222 Van Buren St., Chicago.

THE ANGELUS SOUTH HAVEN, MICHIGAN
Here you may have a regular sea shore outing. Dancing and all outdoor sports. Good service. Rates reasonable. Write for reservations.

The Grand Hotel Mackinac Island, Mich.
UNDER THE DIRECTION OF LOGAN BALLARD & JOSEPH BALLARD

TOURISTS' HOME
Now Open. Write for Booklet.
W. H. ALLEN, Saugatuck, Michigan.

EPWORTH HOTEL
On Lake Michigan. Open June 26th to Sept. 8th. Rates reasonable. Address MRS. MINNIE L. COOLIDGE, Ludington, Michigan.

PAW PAW LAKE
Spend your vacation at beautiful Paw Paw Lake. For list of hotels and cottages see next Sunday's issue of The Tribune.

THE COLONIAL PAW PAW LAKE, MICH.
Location central—right on the shore. Screened porches, shady lawns, electric lights. $3 day; $13 to $18 week. Arthur Driver, R. F. D. 4, Oshtemo, Mich.

RESORTS AND HOTELS.

MASSACHUSETTS.

Hotel Puritan
Commonwealth Avenue, BOSTON
A globe-trotter said: "Just to stop at the Puritan makes a trip to Boston worth while. Ideally situated for motorists. Wholly reasonable rates. Send for booklet with its guide to Boston and vicinity.
C. T. COSTELLO, Mgr.

WISCONSIN.

Camp Lake Hotel & Gardens
Camp Lake, Wisconsin
60 miles from Chicago, via Soo Line. Popular resort. Home cooking; everything home like. Beautifully shaded lawns, private grounds over 5 acres. One block from station. Good boating, pickerel fishing. Bathing, boating, tennis, baseball grounds, etc. Rates $2.50 to $3.50 per day; $12 to $18 weekly. Chicken dinners. Auto route: Via Milwaukee ave., Wheeling. Half-Day, Lake View, Antioch to Camp Lake.

This Year They All Go to
CAMP LAKE HOTEL AND GARDENS
All the home comforts. Good cooking. Only 40 miles from Chicago. 40 acres of grounds. Rates $2.50 to $3.50 daily; weekly $13 to $18. Soo Line R. R. Bathing, Boating, Dancing, etc.

Beautiful Birchwood One night from Chicago in heart of Lake Region. Game fish plentiful; excellent table. Screened, plastered cottages on shore. Rest and quiet. No hay fever. Booklet. $15 per week. EDWIN COLBY, Manitowish.

NEW JERSEY.

ROYAL PALACE HOTEL COTTAGES AND CASINO
On the Beach, ATLANTIC CITY, N. J.
Coolest location on the Coast. Near all Piers and Amusements. Swimming Pool, Tennis, Surf-bathing. Special Diet Kitchen. Cap. 600

TEXAS.

Hotel Galvez—All year resort of Texas. West. Surf bathing, golf and motoring. Write J. C. Sanders, Mgr., Galveston, Texas, or call on the Galveston Commercial Club.

MISCELLANEOUS.

NIAGARA TO THE SAGUENAY
Summer Cruises August 1 and 29
American Express Company

HEALTH RESORTS

Private Home For the Feeble Minded and Mildly Insane. Where love, kindness and harmony are practiced. Females only. Phone Wheaton 162 or address MRS. E. S. HOWE, WHEATON, ILL.

Every Man Who Spends Money for Advertising
—should obtain and study the BOOK OF FACTS now being distributed by The Tribune.
Write on your letterhead and copy will be mailed.

GIANTS GRAB GAME FROM CUBS, 4-2; PENNANT DELAYED A DAY

DRIVE IN TENTH BRINGS VICTORY TO M'GRAW'S MEN

Spectacular Plays Aid Toney in Slab Duel with Vaughn.

BY I. E. SANBORN.

Although outswatted 2 to 1 yesterday, the Cubs made the Giants go ten rounds before the invaders could claim victory by a score of 4 to 2, and the fact they were outbatted was due to some superhuman defensive work behind Toney.

The Cubs hit the big moundsman a lot harder than they got credit for and were robbed of at least four solid ones by Giants. Kauff performed the most miraculous stab when he went back and pulled down a three base knock by Paskert which was riding on the wind for deep center in the first inning. Benny had to make a backhanded grab for the pill, but managed to make it stick in his mitt.

Doyle Among the Robbers.

Doyle gave an exact reproduction of his robbery of Mann on Wednesday with Pick as his victim yesterday. Fletcher stole a clean drive from O'Farrell by a jumping-jack catch and Burns took another away from Paskert by making a low running pinch of a liner. In two of these cases the Cubs had runners waiting to score. The Mitchells were able to prolong the battle to extra rounds only because of a soft boiled error by Rodriguez, who was assigned to first base and let in the tying tally in the seventh.

Vaughn would have copped in regulation innings if given a little better support. A costly peg by Hollocher trying to make a swell play in the second contributed one run to the visitors. A crooked bounder got away from Pick in the seventh and was converted into another tally.

Land in Hippo in Tenth.

Those were all the Giants got until the tenth. Then they landed on Hippo for three in succession, one of them a near home run by McCarty, the crippled backstop, who was sent in as pinch hitter. Second base was as far as McCarty could get on his drive to the boundary in center, but he sent home the two winning runs.

A feature was that Vaughn did not give a pass or strike out a batsman. Toney handed the Cubs three bases on balls and hit another man.

The Cubs got the jump with a run in the first inning. Flack walked, Hollocher singled, and Mann sacrificed. Paskert peeled off the terrific fly which Kauff pinched unexpectedly, but it scored Flack from third. Merkle rolled out.

Error Lets Giants Tie It.

The Giants tied it up in the second. Fletcher led with a double. Zim hit to Hollocher, who fired to third to stop Fletcher, but hit him in the back. Deal fell trying to retrieve the ball and Fletcher scored.

That knot held until the seventh. Rodriguez led with a hopper which eluded Pick, who overran it. Rariden sacrificed. Toney was an easy out, but Burns bumped a single to right, scoring Rodriguez. The Cubs immediately tied it up in their half. Merkle walked, Pick singled, Deal sacrificed. O'Farrell whiffed and Vaughn poked a little bounder to Rodriguez, who booted it and Burns trotted home. Nothing doing in our last half.

McCarty's Blow Settles It.

Neither team got a man on in the eighth or ninth, but Toney started the tenth with a single to center. Burns hit one through to right, and Young sacrificed. McCarty took Kauff's club and whaled a drive over Paskert's territory good for three or four bases, but could only make second. Toney and Burns trotted home. Nothing in our last half.

CHICAGO.

	AB	R	H	TB	BB	SH	SB	P	A	E
Flack, rf	4	1	0	0	1	0	0	3	0	0
Hollocher, ss	2	0	1	1	1	0	0	3	4	1
Mann, lf	3	0	1	1	0	1	0	2	0	0
Paskert, cf	2	0	1	1	0	2	0	1	1	0
Merkle, 1b	3	1	0	0	1	0	0	18	1	1
Pick, 2b	4	0	2	2	0	0	0	2	5	0
Deal, 3b	3	0	0	0	0	1	0	0	3	0
O'Farrell, c	4	0	0	0	0	0	0	1	1	0
Vaughn, p	3	0	0	0	0	0	1	0	3	0
Totals	*29	2	5	5	3	4	1	30	18	2

*Barber batted for Vaughn in the tenth.

NEW YORK.

	AB	R	H	TB	BB	SH	SB	P	A	E
Burns, lf	5	1	3	3	0	0	0	5	0	0
Young, rf	4	0	1	1	0	1	0	2	0	0
Kauff, cf	4	0	1	1	0	0	0	5	0	0
Compton, cf	0	0	0	0	0	0	0	1	0	0
Doyle, 2b	5	0	0	0	0	0	0	5	0	0
Fletcher, ss	5	1	1	2	0	0	0	4	3	0
Zim, 3b-1b	4	0	1	2	0	0	0	3	0	0
Rodriguez, 1b	2	1	1	1	0	0	0	2	4	1
Sicking, 3b	0	0	0	0	0	0	0	0	0	0
Rariden, c	3	0	0	0	0	1	0	2	1	0
Toney, p	4	1	1	1	0	0	0	1	4	0
*McCarty	1	0	1	2	0	0	0	0	0	0
Totals	*38	4	10	13	0	3	0	30	12	1

*Thorpe batted for Rodriguez and McCarty batted for Kauff in tenth.

New York	0	1	0	0	0	0	1	0	0	2	—4
Chicago	1	0	0	0	0	0	1	0	0	0	—2

Two base hits—Fletcher, Zim, McCarty. Struck out—Toney, 1. Hit by pitcher—By Toney, Hollocher. Umpires—Klem and Emslie.

Notes of the Cubs

New York once more today.

Killefer is enjoying a well earned vacation in Paw Paw, Mich., doing his last bit of fishing until after the war, as he expects to go to Camp Custer directly after shedding his Cub uniform.

Business Manager Craighead announced the boxes for depositing signed rain checks would be removed after Sunday's games, as that would be the last date on which he could complete the record in time to be of any value in disposing of world's series tickets.

The Cubs will advance Monday's scheduled game with Brooklyn and play it as part of a double header with the Robins tomorrow. They also have an open date next Tuesday and have accepted an invitation to play the Great Lakes team at the naval training station.

Young had a right to be peeved at his luck in the third. Burns was on first, with none out. Young slapped a liner to center. Paskert barely reached it close to the ground, but could not hold on. Burns thought he could, so started back toward first, and was forced out at second before he could make it.

THE GUMPS—THERE'LL BE NO BANQUET FOR ANDY TONIGHT.

The Standing

AMERICAN LEAGUE.

	W.	L.	Pct.		W.	L.	Pct.
Boston	68	47	.591	CHICAGO	55	59	.482
Cleveland	66	51	.564	St. Louis	54	59	.478
Washington	64	53	.547	Detroit	49	65	.430
New York	55	56	.495	Phila.	47	68	.409

YESTERDAY'S RESULTS.

Philadelphia	3;	Chicago	2
Washington	7;	Cleveland	1
St. Louis	1;	Boston	0
New York	5;	Detroit	3

GAMES TODAY.

Chicago at Phila. Cleveland at Washn. St. Louis at Boston.

NATIONAL LEAGUE.

	W.	L.	Pct.		W.	L.	Pct.
CHICAGO	75	40	.652	Brooklyn	53	62	.461
New York	65	49	.570	Phila	49	63	.437
Pittsburgh	62	53	.539	Boston	48	66	.421
Cincinnati	58	56	.509	St. Louis	50	71	413

YESTERDAY'S RESULTS.

New York	4;	Chicago	2
St. Louis	4;	Brooklyn	3
Brooklyn	5;	St. Louis	2
Cincinnati	9;	Philadelphia	6
Pittsburgh	3;	Boston	0

GAMES TODAY.

New York at Chicago. Phila. at Cincinnati. Boston at Pittsburgh. Bkln. at St. Louis.

PUNCHLESS SOX BOW TO MACK'S CELLAR CHAMPS

Philadelphia, Pa., Aug. 22.—[Special.]—All the Sox lacked was the punch and a single run in their second game with the Athletics. Lacking those, they didn't stand to win, of course. And they didn't, the score being 3 to 2 against them.

Adams, a tall and elongated sliver of a right hander, was the chief reason for both of the Sox deficiencies, and if his support had been as effective as was his hurling the Chicagoans wouldn't have counted a single tally. It was a bum heave by Dugan that paved the way for the lone Sox rally and resulted in their only runs.

Land on Benz' Curves.

Six hits, swatted by as many batsmen and scattered through four frames, represented the offensive strength of the world's champions. It was different with the Mackmen. They landed on Joe Benz for eight safe drives. All were solid swats, and the three runs tabbed to the credit of the locals were earned and secured despite some clever fielding by the westerners.

The "A's," as the Philadelphians delight in terming the Athletics, were away to a running start and gave indications of staging a massacre of the butcher boy in the early innings. Base hits by Kopp and Walker and a long sacrifice fly by Burns gave them a run in the first. They increased this lead by a tally in the third, a triple by Kopp and a long fly by Walker being the contributing features.

More Mauling in Sixth.

The sixth witnessed another mauling of the Chicago hurler, clever fielding holding the results to a lone score. With one gone Burns drove a double to left and attempted to score on Gardners' slashing single to Leibold's territory. Nemo pegged accurately and Burns expired at the plate. Gardner naturally moved to second on the throw and completed the jorney on McAvoy's drive to left.

The Sox staged a belated rally in the eighth, when Benz singled with one gone. Good came through with a hit and Leibold fanned for the second out. Murphy tapped gently to Dugan, who had the chance to retire the side, but threw wild in attempting to force Good, thus filling the sacks. Gandil came through with a one base punch and Benz as well as Good left their footprints on the home plate. Collins fouled out and the Sox were done.

CHICAGO.

	AB	R	H	TB	BB	SH	SB	P	A	E
Good, cf	4	1	1	1	0	0	0	2	0	0
Liebold, lf	3	0	1	1	1	0	0	3	0	0
Murphy, 2b	4	0	0	0	0	0	0	2	2	0
Gandil, 1b	4	0	1	1	0	0	0	10	0	0
Colins, rf	3	0	0	0	1	0	0	0	1	0
Weaver, ss	3	0	0	0	1	0	0	1	1	1
Pinelli, 3b	3	0	1	1	0	1	0	2	5	0
Schalk, c	4	0	1	2	0	0	0	4	2	0
Benz, p	3	1	1	1	0	0	0	0	3	0
*Russell	1	0	0	0	0	0	0	0	0	0
Totals	32	2	6	7	3	1	0	24	14	1

*Batted for Benz in ninth.

PHILADELPHIA.

	AB	R	H	TB	BB	SH	SB	P	A	E
Jamieson, rf	4	0	0	0	0	0	0	2	0	0
Kopp, lf	4	2	2	5	0	0	0	4	0	0
Walker, cf	3	0	1	1	0	1	0	0	0	0
Burns, 1b	3	0	2	3	0	1	0	8	1	0
Gardner, 3b	3	1	1	1	0	0	0	4	1	0
McAvoy, c	3	0	2	2	0	0	0	4	3	0
Dykes, 2b	2	0	0	0	0	1	0	3	2	1
Dugan, ss	3	0	0	0	0	0	0	2	2	2
Adams, p	3	0	0	0	0	0	0	0	1	0
Totals	28	3	8	12	0	3	0	27	10	3

Chicago	0	0	0	0	0	0	0	2	0	—2
Philadelphia	1	0	1	0	0	1	0	0	*	—3

Two base hits—Schalk, Burns. Three base hit—Kopp. Struck out—Benz, 3; Adams, 3. Double plays—McAvoy-Gardner.

White Sox Notes

Philadelphia, Pa., Aug. 22.—Benz is supposed to be the nemesis of the Athletics. But no more.

Benz possessed excellent control and did not give a base on balls.

The game was played in one hour and sixteen minutes, which indicates that the athletes hustled.

The Sox expect to play a doubleheader on Saturday. If they do the excuse will be the advancing of one of the games they would have played at Chicago if Secretary Baker had not said anything.

BAKER FAVORS TITLE BASEBALL COMBATS; REQUEST FORWARDED

[BY A STAFF CORRESPONDENT.]

Washington, D. C., Aug. 22.—[Special.]—Secretary of War Baker went on record informally today as favoring the plan to play off the world's series at the close of the National and American league playing seasons.

The question has not been referred to him of postponing the application of the work or fight rule to players on the championship teams, Secretary Baker said, but he indicated that he would rule favorably if it is submitted.

Army Abroad Interested.

"If it can possibly be done," said Mr. Baker, "I should be glad to have it arranged. Whether or not the world's series will be played on account of the work or fight order depends, of course, upon the number of men affected. The number would, I think, be very small—two teams.

"The army abroad is interested in the result of the world's series, and I understand arrangements are made for transmitting the result of these games abroad for information of our American boys who haven't forgotten the great American sport."

Herrmann Forwards Request.

Cincinnati, O., Aug. 22.—[Special.]—Chairman August Herrmann of the national baseball commission, stated tonight that he had mailed Secretary of War Baker a request for permission to begin the world's championship series Sept. 4 and that the request should be delivered Friday morning or before.

Chairman Herrmann in discussing the remarks of Secretary of War Baker expressed satisfaction that the secretary held such favorable views regarding the series.

JOHNSON INSISTS ON O. K.

President Ban Johnson of the American league said last night that the National baseball commission at its meeting in Cincinnati Tuesday authorized a communication to Secretary of War Baker asking his approval of the world's series.

"Without the sanction of the war department the American league would not have 'turned a wheel' toward the series," President Johnson said.

OVERSEAS TOUR FOR ALL-STARS

That there is a strong probability of an all star baseball team going to France to exhibit before the American soldiers over there as well as to the new baseball fans in Paris and London was shown last night when Manager McGraw of the Giants received a cablegram from Johnny Evers as follows:

"Your proposition accepted to bring all star team across. Cable answer immediately. Speed needed. Only two months more of good weather."

When asked what the proposition was McGraw stated that before Evers sailed he and Johnny had talked of the plan of taking two all star teams over and that John was to take the matter up abroad. Now it seems only one team is wanted.

"Of course such a jaunt would have to be in favor with the government," said McGraw, "or it wouldn't be attempted. Prominent men in the Knights of Columbus came to me in Cincinnati the other day regarding the scheme and we are to meet in New York as soon as I return. Then, if it is all right with Washington, I'll get the team together and play a game in New York first to raise money for the trip over."

Great Lakes Ball Team Defeats Aviators, 8 to 3

Metamora, Ill., Aug. 22.—[Special.]—This city was the scene of a centennial celebration today, the proceeds going to the Red Cross. The feature was the ball game, in which a team from Chanute aviation field lost to Great Lakes Naval station, 8 to 3.

Great Lakes	2	2	0	2	0	0	1	1	0—8	10	2
Chanute	0	0	0	1	0	2	0	0	0—3	3	7

Jack Hendricks Wants Job with K. C. Overseas Staff

St. Louis, Mo., Aug. 22.—Manager Jack Hendricks of the St. Louis Cards announced today that he would leave within the next two weeks to confer in Chicago with Thomas P. Flynn, head of the Western district Knights of Columbus war activities, concerning duty overseas with that organization.

Walker Quits Athletics to Enter Soldier Camp

Philadelphia, Pa., Aug. 22.—Clarence Walker, hard hitting center fielder of the Philadelphia Americans, left tonight for his home in Limestone, Tenn., in response to a call from his local draft board. He expects to go to a training camp within a few days.

In the Wake of the News
By RING W. LARDNER

RING'S TIPS TO GOLFERS.

IN my last article I discussed the boys who carry the clubs. In this and subsequent articles I will take up the clubs themselves, beginning with what are known in the local room as the woodwinds. These are three in number—the driver, the brassey, and the spoon. Discussion of the spoon had better be left to somebody who has seen one or knows what it is for.

In selecting a driver the beginner should be careful to pick one that doesn't belong to some player who is coming out that day. Most novices will find it easier to get good results with a right handed driver.

The driver is used for the tee shot on holes of fifty yards or more, where the player could not get home with a brassey or a putter. A great many persons who play around at night find it difficult to get home even with a driver, regardless of the distance.

* *

In driving, some players, particularly novices, make the mistake of topping, slicing, or pulling the ball. The proper way to drive is to hit the ball just right and make it go straight. If the hole is a long one—say 500 yards—the

beginner will find it a good idea to drive the ball 280 or 300 yards straight down the fairway; then his second shot will not offer so many difficulties. Lots of players make the error of not hitting the ball right and not hitting it hard enough. These players will find that they could get more distance and accuracy if they did hit it right and hit it hard.

If the first drive goes out of bounds or plops into a sizable bayou, it is a good scheme for the beginner to hit another ball and hit it right and drive it down the middle of the course. Novices will find it a good plan to avoid water hazards.

* *

The brassey is used for the second shot on holes of seventy-five yards or more, but should be used only when the ball is in a visible lie. On a hole of over 400 yards, if the drive was short, the beginner will find it a good scheme to hit a long brassey. The player, on a brassey shot, should stand the proper distance from the ball and hit it right. Many players use the brassey for missem shots, but real divotees of golf find the irons more destructive.

On wooden shots the left limbs of a great many players seem to think they belong to Roszika Dolly. The su-

premacy of the air should rest with the ball. A curvetting foot may be cured by laying a tombstone on it or having a portly caddy use it as a box seat.

The iron clubs will be taken up in my next article.

* *

PACKEY.

By F. B. Oswald (Co. 475).

Of all the men in this war
There is one at whom no jackie is sore.
He is not tall, in fact he is short.
He is a first class cook named Packey Swartz.

He has got a smile for every boy
And to make things pleasant is his joy.
When in the kitchen he cannot be found
You will find him out beautifying the grounds.

And we all hope the day is not soon
When we shall have to leave Camp Boone.
For we will all feel very bad
And will miss the pleasant times we had.

And if you feel blue,
Call on Packey as I often do.
He will pat you on the back and give you a smile
And you will go away thinking life is worth while.

BROWNS' ONE RUN BEATS RED SOX AT HUB DIAMOND

Boston, Mass., Aug. 22.—A double by Hendryx, Gedeon's sacrifice hit, and Austin's double off Bush of Boston in the fifth gave St. Louis the only run made in the second game of the series here. Score:

St. Louis.	AB	R	H	E	Boston.	AB	R	H	E
Tobin, lf	4	0	0	0	Hooper, rf	3	0	0	0
Maisel, 3b	4	0	0	0	Shean, 2b	3	0	1	0
Sisler, 1b	4	0	1	0	Strunk, cf	4	0	1	0
Dem'itt, rf	4	0	1	0	Ruth, lf	3	0	1	0
Hendryx, cf	4	1	2	0	McInnis, 1b	4	0	1	0
Gedeon, 2b	2	0	0	0	Scott, ss	3	0	1	0
Johns, 2b	0	0	0	0	Coffey, 3b	2	0	0	0
Austin, ss	3	0	1	0	Cochran, 3b	0	0	0	0
Severeid, c	4	0	2	0	Agnew, c	2	0	1	0
Dav'port, p	2	0	0	0	Schang, c	0	0	0	0
					Bush, p	3	0	0	0
Totals	31	1	7	0	Totals	27	0	6	0

St. Louis	0	0	0	0	1	0	0	0	0—1
Boston	0	0	0	0	0	0	0	0	0—0

Two base hits—Hendryx, Austin, Demmitt, McInnis, Strunk. Stolen bases—Sisler, Severeid. Bases on balls—Davenport, 4; Bush, 2. Struck out—Davenport, 2; Bush, 2.

SENATORS, 7; INDIANS, 1.

Washington, D. C., Aug. 22.—Seven runs off the deliveries of Bagby and McQuillan in the first inning gave Washington an easy victory over Cleveland as Shaw yielded only one run. Foster got a double and three singles. Score:

Cleveland.	AB	R	H	E	Wash'ton.	AB	R	H	E
Halt, 2b-ss	4	0	0	1	Shotton, lf	4	1	1	0
Chapman, ss	1	0	1	0	Foster, 3b	4	1	4	0
Evans, 3b	3	1	1	0	Judge, 1b	4	1	1	0
Speaker, cf	4	0	2	0	Milan, cf	4	1	1	0
Wood, lf	4	0	1	0	Schulte, rf	3	0	0	0
Bescher, rf	4	0	1	0	Shanks, 2b	4	1	2	0
Johnston, 1b	4	0	0	0	Lavan, ss	4	0	1	0
T'rner, 3b-2b	4	0	2	0	Casey, c	4	1	0	0
O'Neill, c	3	0	0	1	Shaw, p	4	1	0	0
Bagby, p	0	0	0	0					
McQuillan, p	2	0	0	0					
Totals	33	1	8	2	Totals	35	7	10	0

Cleveland	0	0	0	0	0	1	0	0	0—1
Washington	7	0	0	0	0	0	0	0	*—7

Two base hits—Foster, Milan, Shanks. Three base hit—Judge. Stolen bases—Shanks, Lavan, Johnston [2]. Bases on balls—Bagby, 1; Shaw, 2. Hits—Bagby, 3 [none out] 1 inning. Struck out—McQuillan, 3; Shaw, 9. Losing pitcher—Bagby.

YANKS, 5; TIGERS, 3.

New York, Aug. 22.—New York again defeated Detroit, 6 to 3. The Yankees won the game in the sixth, when they scored three runs on three hits, two passes, and two sacrifices. The game for tomorrow has been moved back to Saturday for a double header.

Detroit.	AB	R	H	E	New Yk.	AB	R	H	E
Bush, ss	5	0	0	0	Gilh'ley, rf	4	1	2	0
Vitt, 3b	4	1	1	0	Lamar, cf	3	0	0	1
C.Jones, cf	1	0	0	0	Baker, 3b	4	2	1	0
Cobb, cf	3	1	1	0	Pratt, 2b	3	1	1	0
Veach, lf	4	1	1	0	Fo'rnier, 1b	2	1	1	0
Griggs, 1b	3	0	2	0	Hyatt, lf	3	0	1	0
Harper, rf	4	0	1	1	Peck, ss	2	0	0	0
Ellison, 2b	4	0	1	0	Hannah, c	3	0	0	0
Spencer, c	4	0	0	0	Love, p	3	0	0	0
Cun'ham, p	2	0	0	1					
Totals	34	3	7	2	Totals	27	5	6	1

Detroit	0	0	0	0	0	1	0	2	0—3
New York	0	0	0	0	1	3	0	1	*—5

Two base hits — Ellison, Harper, Griggs. Bases on balls—Love, 4; Cunningham, 2. Struck out—Love, 9; Cunningham, 2.

Kelley to Quit Baseball for Live Stock Business

St. Paul, Minn., Aug. 22.—Manager Mike Kelley of the St. Paul baseball club of the American association today announced his intention of retiring from baseball. He will engage in the live stock business at Nashville, Tenn

LEACH HITS 'EM AND PITTSBURGH BEATS BRAVES, 3-0

Pittsburgh, Pa., Aug. 22.—Boston went down to defeat before Pittsburgh, 3 to 0. Timely hitting by Leach and Sanders with Rudolph's wildness and poor fielding on the part of the visitors brought victory. Score:

Boston.	AB	R	H	E	Pittsb'gh.	AB	R	H	E
Herzog, 2b	4	0	1	0	Leach, lf	3	2	2	0
Taggart, lf	4	0	1	0	Boone, ss	2	0	0	0
Chadb'ne, cf	4	0	2	0	Carey, cf	4	0	2	0
Terry, ss	4	0	1	0	S'thw'th, rf	3	0	0	0
J.C.S'th, 3b	4	0	0	1	Cutsh'w, 2b	3	0	1	0
Konet'y, 1b	2	0	1	0	Shaw, 1b	3	0	0	0
Wagner, c	4	0	0	0	McK'nie, 3b	3	0	0	0
Rawl'gs, rf	3	0	2	0	Schmidt, c	3	0	0	0
Rudolph, p	3	0	0	1	Sanders, p	3	1	1	0
Totals	32	0	8	2	Totals	27	3	6	0

Boston	0	0	0	0	0	0	0	0	0—0
Pittsburgh	1	0	0	0	0	0	0	2	*—3

Three base hit—Sanders. Stolen base—Leach. Bases on balls—Rudolph, 2; Sanders, 2. Struck out—Rudolph, 1; Sanders, 2. Wild pitch—Rudolph.

CARDS AND ROBINS DIVIDE.

St. Louis, Mo., Aug. 22.—A pass to Betzel, with the bases filled, in the ninth forced Brock across the plate with the run that gave St. Louis a 4 to 3 victory over Brooklyn in the first game. St. Louis outhit Brooklyn in the second, but the visitors profited by errors behind Meadows and won, 5 to 2. Scores:

Brooklyn.	AB	R	H	E	St. Louis.	AB	R	H	E
J'nston, 3b	5	0	0	0	And'son, rf	5	1	1	1
Olson, ss	3	1	0	0	Betzel, 3b	3	0	1	0
Daubert, 1b	4	0	1	0	Paulette, 1b	4	0	1	0
Z.Wheat, lf	4	1	3	0	Hornsby, ss	4	0	1	1
Myers, cf	4	0	2	0	Fisher, 2b	4	0	1	0
Coombs, rf	4	0	0	0	McHenry, lf	4	0	1	0
Doolan, 2b	4	1	1	0	H'cote, cf	3	0	1	0
M.Wheat, c	3	0	0	0	Brock, c	4	2	2	0
Marquard, p	4	0	2	0	Sherdel, p	3	1	1	0
					*Gonzales	0	0	0	0
Totals	35	3	9	0	Totals	34	4	10	2

*Batted for Sherdel in ninth.

Brooklyn	2	0	0	0	0	1	0	0	0—3
St. Louis	1	2	0	0	0	0	0	0	1—4

Two base hits—Brock, Marquard, McHenry. Three base hit—Myers. Stolen bases—McHenry, Myers, Heathcote. Bases on balls—Marquard, 4; Sherdel, 2. Struck out—Marquard, 7; Sherdel, 4.

SECOND GAME.

Brooklyn	1	0	0	1	0	0	2	0	1—5	6	0
St. Louis	0	2	0	0	0	0	0	0	0—2	10	3

Batteries—Smith and Miller; Meadows, Tuero, and Brock.

REDS, 9; PHILLIES, 6.

Cincinnati, O., Aug. 22.—Long hitting by the local team featured a loosely played game which Cincinnati won from Philadelphia, 9 to 6. Roush made two singles, a triple, and a home run in five times up. Score:

Phila.	AB	R	H	E	Cincin'ti.	AB	R	H	E
Bancroft, ss	4	0	0	1	Groh, 3b	5	0	3	0
Wil'ms, cf	4	1	1	0	Neale, lf	5	1	1	0
Stock, 3b	3	1	1	0	Roush, cf	5	1	4	0
Luderus, 1b	4	1	1	0	S.Magee, 1b	3	1	0	0
Meusel, lf	4	2	2	0	Griffith, rf	3	2	1	0
Cravath, rf	3	1	1	0	L.Magee, 2b	3	0	1	1
Pearce, 2b	4	1	2	0	Bl'kb'ne, ss	3	0	2	2
Adams, c	4	0	0	0	Wingo, c	4	2	0	1
Fortune, p	3	0	0	1	S'neider, p	4	2	2	0
Totals	33	6	8	2	Totals	35	9	14	4

Philadelphia	0	3	0	0	0	0	0	0	3—6
Cincinnati	1	0	0	2	1	3	0	2	*—9

Two base hits—L. Magee, Schneider [2]. Three base hits—Roush, Griffith. Home run—Roush. Stolen bases—Neale [2], Williams, Meusel. Bases on balls—Schneider, 2; Fortune, 1. Struck out—Schneider, 3; Fortune, 3. Wild pitch—Fortune. Passed ball—Adams.

MAT BOUTS AT HAYMARKET.

The fall wrestling season opens on the west side tonight, when the Haymarket Athletic club stages its first show at the Haymarket theater. William Demetral will take on John McGrath. The winner will meet John Olin.

KUMAGAE DEFEATED BY WALTER T. HAYES IN TENNIS TOURNEY

Southampton, L. I., Aug. 22.—[Special.]—For the first time since his return to tennis playing in this country, Ichiya Kumagae has bowed to defeat. He was overcome today in the third round of the invitation tournament at the Meadow club, and the result was as complete as it was unexpected. Walter T. Hayes of Chicago brought the Nipponese to submission, 6—4, 6—4.

There was little expectation that Hayes would be able to defeat Kumagae and few of the gallery saw the clash, which, because it was considered rather in the nature of an assured victory for Kumagae, was tucked far out on the field.

Second Time for Hayes.

It had evidently been forgotten that Hayes had to his credit a victory over the oriental in Chicago when the latter was last in this country after Kumagae had made his remarkable record.

Hayes played a type of game best calculated to carry confusion to Kumagae. He combined steadiness with order, and the Jap, try as he would, could not stem the attack. When he endeavored to play net Hayes had a discouraging way of tossing lobs over the Japanese's head. When Kumagae stayed in the deep court the Chicagoan succeeded in outstroking the Japanese, who was not as sure or as confident of his ground strokes as usual. When Kumagae played back Hayes literally let Kumagae beat himself.

Burdick Beaten by Tilden.

Ralph H. Burdick, the other Chicagoan, was beaten by William T. Tilden in the third round, 1—6, 7—5, 6—2. Summaries:

MEN'S SINGLES.

Second round—Vincent Richards defeated H. H. Bassford, 6—2, 8—6; R. H. Burdick defeated C. B. Doyle, 7—5, 6—4; T. R. Pell defeated Dr. William Rosenbaum, 6—1, 6—4; H. A. Throckmorton defeated Gerald Emerson, 6—1, 6—4; Walter T. Hayes defeated Elliott H. Binsen, 6—4, 7—5; Ichiya Kumagae defeated Seeichiro Kashio, 6—1, 7—5; William T. Tilden II. defeated Walter Merrill Hall, 4—6, 7—5, 10—8; Robert Lindley Murray defeated Elon H. Hooker, 6—0, 6—1.

Third round—T. R. Pell defeated Harold A. Throckmorton, 7—3, 6—2; William T. Tilden II. defeated Ralph H. Burdick, 1—6, 7—5, 6—2; Robert Lindley Murray defeated Vincent Richards, 6—1, 6—3; Walter T. Hayes defeated Ichiya Kumagae, 6—4, 6—4.

MEN'S DOUBLES.

First round—Seeichiro Kashio and Gerald Emerson defeated George A. Walker Jr. and Henry H. Bassford, 3—0, 6—4, 6—2; Lieut. W. A. Horrell and C. B. Doyle defeated Elliott H. Binsen and J. S. O'Boyle, 6—4, 6—8, 6—2.

COLLEGE BOXERS IN ARMY BOUTS

College students in military training at Fort Sheridan will take a whirl at boxing today, fourteen bouts being scheduled by Director Charley White. White will meet a collegian named Bill Adams, who weighs 160 pounds and hails from Creighton university of Omaha.

The students will have their own ring, too, for an inclosure has been built in their camp. It is regulation size. Capt. I. A. Oppermann is athletic officer of the collegians.

Sam Langford and Johnson Battle Eight Round Draw

St. Louis, Mo., Aug. 22.—Sam Langford of Boston and Jim Johnson of New York fought an eight round draw at the Lafayette Athletic club. Both Negro heavyweights fought wickedly, Johnson doing most of the offensive fighting.

Keen Interest Shown in Coming Bike Derby

Not since the days of the old bicycle craze, back in the years of 1894 to 1899, has more enthusiasm been shown in the bicycle sport than in the Franklin bicycle derby to be held under the auspices of Franklin Skating and Athletic club at Humboldt park Labor day. Julian T. Fitzgerald, chairman of arrangements, has gathered a great list of prizes, including fourteen silver cups.

Cutter Crews from Pier Will Race Culver Today

Racing crews from the Ensigns' school at the municipal pier and from Culver Summer Naval school will meet in ten oared cutter races at the pier this afternoon. Events for both heavy and light men are scheduled. On Aug. 27 the crews from the municipal pier will visit Culver and a second round of events will be pulled off on Lake Maxinkuckee.

ATHLETIC STAG FOR WILSON CLUB.

The Thirtieth Ward Woodrow Wilson club will hold an athletic stag tonight. Ensign Jack Kennedy will be present with Jackie Ferris, a member of the club, who won all his bouts at Great Lakes. Paul Martinson will wrestle the Mysterious Horseshoer and Young Chappelle will wrestle Red Quinn.

STACK GOES TO CICEROS.

Eddie Stack, the former Cub, who has been twirling for the Logan Squares and the Rogers Parks, has been grabbed up by the Ciceros and will twirl against the Romeos Sunday.

RECORD TO CHATT

Sets New Mark for Salmon Fly in National Casting Tourney at Washington Park.

BY LARRY ST. JOHN.

THE tenth national tournament of the National Association of Scientific Angling clubs is on at full blast in Washington park and will continue through the week, ending Sunday evening.

Two events were cast yesterday, Fred Peet winning the light tackle distance fly, while George Chatt captured the salmon fly distance. The latter was second in the light tackle fly event, giving him a tidy lead for the all around championship. Scores:

Light tackle distance fly—F. Peet, Chicago Fly Casting club, 110 feet; Chatt, Illinois Casting club, 109 feet; Lingenfelter, Anglers' club, 109 feet; Holms, North Shore club, 106 feet; McCarthy, Illinois Casting club, 105 feet; Jamison, Anglers' club, 101 feet; Town, Anglers' club, 99 feet; Linder, Illinois Casting club, 97 feet; Heetfield, Illinois Casting club, 97 feet. In the castoff to break ties Chatt took second and Linder eighth places. Casting conditions were unfavorable.

Salmon fly—Chatt, Illinois Casting club, 155 feet; Jamison, Anglers' club, 143 feet; Heetfield, Illinois Casting club, 138 feet; Peet, Chicago Fly Casting club, 135 feet; Stanley, Illinois Casting club, 134 feet. The next three places were tied by Schwinn of the Newark, N. J., Casting club, Smith of the Chicago Fly Casting club, and McCarthy of the Illinois Casting club with 133 feet. In the castoff McCarthy got 135 feet, Schwinn 129 feet, and Smith 112 feet. Chatt's cast is the longest ever made, with a water back cast, in a national tournament.

Five events will be cast today, starting with the light tackle dry fly accuracy, unknown distances, at 9 o'clock.

PRESS GOLFERS AT BOB O' LINK

The first eight of low net scores among the twenty-eight starters in the monthly tournament of the Press Golf club at the Bob-o'-Link club yesterday, qualified in the War Savings event, and the first ten players with low gross scores shared in the ball prizes.

C. Lashonse of the Examiner, with second low gross, qualified for the war savings stamp prize. Perley H. Boone of THE TRIBUNE had low gross.

The contestants were the guests of President Walter W. Ross. The greens were in splendid shape. Net scores:

E. S. Beck, "Tribune," 71; J. Crusinberry, "Tribune," 75; F. Donaghey, "Tribune," 76; R. M. Lee, "Tribune," 76; J. De Long, "Tribune," 76; F. Carson, "Tribune," 78; Lesley O'Bear, Associated Press, 78; D. J. Lavin, "Tribune," 78; Ring Lardner, "Tribune," 81; C. Lashonse, Examiner, 83; G. Hausley, Post, 83; J. G. Davis, "Tribune," 84; E. Sheridan, "Tribune," 85; M. Meredith, American, 85; E. L. Powell, Associated Press, 85; E. B. Fullerton, "Tribune," 85.

W. H. Mather, "Tribune," 86; P. H. Boone, "Tribune," 86; P. Cowles, Associated Press, 87; B. G. Wyrick, Associated Press, 88; J. G. Green, Associated Press, 89; L. H. Mason, American, 89; L. Colby, "Tribune," 92; R. R. Jones, "Tribune," 93.

E. J. Dies, Associated Press, 94; S. Hedberg, Associated Press, 95; Cardy Orr, "Tribune," 96; G. Emanuel, Associated Press, 99.

WOMEN PLAY AT BOB O' LINK.

Miss Wheeler and Mrs. Kirkland won the event against par in the women's western golf tournament at Bob o' Link, finishing 2 down. Mrs. F. B. Farnsworth won the handicap against par, 5 down. Mrs. Chapin and Mrs. Bartlett won the two ball foursome.

ELIOT EVANS LOW IN TOURNEY AT EVANSTON CLUB

With 71 Score He Leads Big Field in Age Limit Meet.

BY JOE DAVIS.

Eliot H. Evans carried off low scoring honors of the qualifying round of the invitation age limit tournament at the Evanston Golf club yesterday with a card of 35—36—71, four strokes over par for the 5,402 yard course.

Up to the ninth hole Frank Douglass of Bob-o'-Link led the field of sixty-nine starters. He reeled off the out round in 33, equaling par, but in the next few holes wrecked a rosy chance for the amateur record. He struggled home in 44 and finished six strokes behind Evans.

Canal Stops Many.

William B. Huey, former three cushion billiard champion, did about the same as Douglass, getting out in a well played 35, and taking 43 to reach the terminal station.

Both these players took 7 on the sixteenth hole, which is bisected by the canal. These sevens were not a marker to the performance of Frank Farnsworth of Westmoreland, who splashed enough balls into the water to bring his total to 20, which must be about a record for that hole for a first flighter.

Being the last tournament that will be staged on the course, Mr. Farnsworth probably was in sorrowful mood as he neared the end of the qualifying round.

Evans Also Beats Dunne.

The first match play rounds in the afternoon left a strong four, with Evans in the top half and Frank Douglass in the lower half. Evans had another good round and defeated Edward F. Dunne Jr., 2 and 1. T. Barrett of Calumet upset the dope by defeating W. B. Huey, 2 and 1. Results:

FIRST FLIGHT.

E. H. Evans, Evanston [71], defeated E. F. Dunne Jr., Bob o' Link [80], 2 and 1.
T. Barrett, Calumet [82], defeated W. B. Huey, Evanston [78], 2 and 1.
F. Douglass, Bob o' Link [77], defeated C. McKenna, Evanston [81], 3 and 2.
Ray Maxwell, Hinsdale [82], defeated Dr. H. E. Clyde, Evanston [80], 4 and 3.

SECOND FLIGHT.

Dr. H. J. Combs, Evanston [82], defeated H. E. Hedberg, Evanston [83], 1 up, nineteen holes.
F. Farnsworth, Westmoreland [93], defeated G. F. Rogers, Hinsdale [82], 4 and 3.
C. B. Devol, La Grange [85], defeated W. D. Hess, Evanston [83], 4 and 3.
W. Donaldson, Evanston [82], defeated W. R. Thomas, Evanston [84], 3 and 1.

THIRD FLIGHT.

F. D. Hopkins, Evanston [86], defeated C. F. Shriver, Evanston [84], 4 and 3.
P. T. French, Evanston [86], defeated W. J. Phalen, Evanston [85], 1 up, nineteen holes.
W. L. Beckley, La Grange [86], defeated F. C. Evans, Chicago [86], 6 and 5.
E. L. Walcott, Evanston [84], defeated J. C. Dean, Midlothian [86], 4 and 2.

FOURTH FLIGHT.

O. H. Rockhold, Evanston [87] defeated S. O. Dunn, Westmoreland [89], 6 and 5.
F. Vickers, Westmoreland [90], defeated J. M. Stannard, Evanston [87], 2 and 1.
Tracy Holmes, Windsor [87], defeated R. B. Upham, Evanston [90], 6 and 5.
C. L. Paul, Calumet [89], defeated W. G. Deemer, Evanston [89], 6 and 5.

FIFTH FLIGHT.

J. R. Henry, Evanston [91], defeated R. S. Greifen, Chicago [92], 7 and 6.
H. B. Lawrence, Evanston [91], defeated S. E. Hackett, Evanston [92], 1 up, 19 holes.
H. A. Knapp, New Evanston [92], defeated R. E. Hall, Evanston [92], 1 up, 23 holes.
T. N. Johnson, Bob o' Link [91], defeated W. Patterson, Westmoreland, 4 and 3.

SIXTH FLIGHT.

F. G. Austin, Riverside [93], defeated C. H. Patterson, Glen Flora [95], 5 and 4.
J. T. Llewellyn, Midlothian [93], defeated R. W. Crosby, Chandler, Arizona [95], 4 and 3.
P. M. Conrad, Evanston [95], defeated J. W. Barnhart, Evanston [95], 6 and 5.
J. A. Campbell, Evanston [95], defeated M. J. O'Brien, Exmoor [93], 2 up.

CONSOLATION QUALIFIERS.

First flight—C. F. Davis, 98; C. L. Safford, 85; E. W. Hunt, 88; W. H. Meyst, 91.
Second flight—T. Thomas, 91; S. A. Tucker, 92; W. W. Sheppard, 95; C. B. Cumnick, 95.
Third flight—H. Phillips, 96; G. Frisbie, 98; R. B. Fisher, 99; L. W. Cowan, 102.

HERE IS EVANS' CARD.

Evans' card was as follows:

E. H. Evans—

Out	4	2	5	3	6	3	4	4	4—35
In	4	4	5	4	4	3	5	3	4—36—71

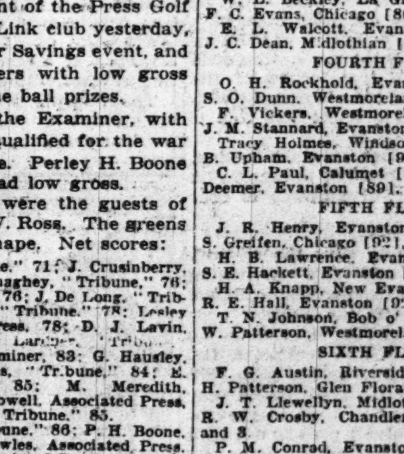

No question about your liking our new location—Michigan Boulevard at Washington Street!

No question either about the merchandise we carry!

Rogers Peet clothes.

Hats. Shoes. Furnishings.

ANDERSON & BROTHERS
Exclusive Agents for
Rogers Peet Clothes
Hats Shoes Furnishings
MICHIGAN BOULEVARD
(at Washington Street)

Soldiering No Tea Party, Let Men Box, Minister Advises

BY THE REV. W. B. NORTON.

Winona Lake, Ind., Aug. 22.—[Special.]—Winona Bible conference audiences were stirred today by a series of war addresses which began at 10 a. m. and continued to 10 p. m.

Some of the utterances of the Rev. Merton S. Rice, Detroit, who answered many questions put to him by ministers, after he had described conditions in the war zone, were the following:

"Conscription is the very genius of democracy. As this is a government by all and for all the people, all the people ought to take care of it. In war, autocracy has an army, democracy is an army.

"The proposal of Germany to replenish her population by polygamy following the war is a part of the materialism which has destroyed her. It is the business of the allies to refuse to violate the laws we have always held as sacred and to bring back to the world faith in God.

"I am opposed to denominational religious work in the army. I believe all Protestant work in the cantonments ought to be committed entirely to the Y. M. C. A., and all Roman Catholic work to the Knights of Columbus. The Y. M. C. A. is not a competitor, but the right arm of the church. A lot of men would like to take the 'C' out of Y. M. C. A., but it is the business of the churches to keep the 'C' in it.

"I would not allow, if I had my way, a military uniform on a chaplain nor would I give him a military title requiring soldiers to give him a salute. I would indicate a man as a chaplain by some simple device, but I would make him win the love and confidence of the men by his personal merit and service, and not as a matter of military requirement. When the men used to give me the military salute I used to wink at them and throw them a kiss.

"Soldiering is not a tea party, and the soldiers do not knit, and so I am not opposed to boxing in the army, but I am opposed to the prize fight.

"The things which stir my soul most is to see persons content to sit by the fire in winter or fanning in summer, thinking of their own comfort, while our boys, whom we have drafted into service, are dicing with death, hiding in shell holes, and suffering cold and heat. It makes my comfort comfortless. Every one of us ought to plunge wholeheartedly into the world's tragedy."

The Rev. M. B. Williams, the retiring president of the Interdenominational Association of Evangelists, and the Rev. M. H. Lyon, the newly elected president, both of whom are in war work, spoke of their experiences. There are seventy-seven members of the association in army work, six of them are enlisted in the fighting ranks, and the others in the Y. M. C. A. or other religious work.

THE SUCCESSFUL HOME GARDEN

BY J. F. H. HEIDE.

No. 170.

Harvesting Okra or Gumbo.

For culinary use, okra must be cut immature, while still green, pulpy, and tender and not stringy or fibrous. The usual test is with a dull case knife; as long as it can be cut with that, it is still fit for use. For drying or canning the cutting time is the same. Intended for shipment, an inch or so of the stem is left on the pods to prevent wilting; for immediate home use this is not necessary.

Now is the season to start cutting. If fruits are not allowed to mature on the plants they will continue to bear till frost.

It is advisable to save the earliest, most vigorous, and best producing plant for seed purposes. The common practice is to pick the earliest pods that the plant may fully develop before allowing it to set and mature a full crop of seed pods. Angular pods split open and scatter the seed; hence they must be harvested in time to prevent loss. Smooth, velvety pods do not split open and may be left on the plants till ripe. After removing the seeds from the pods they are spread to dry in a sheltered, shady, airy place, whereupon they are stored.

It is important that the gardener make the best possible use of everything produced. There is all manner of free literature available to guide in canning, and the department of agriculture has just issued F. B. 984, "Farm and Home Drying of Fruits and Vegetables," free for the request.

Most valuable are Jane Eddington's articles under the caption, "Tribune Cook Book." They are particularly well timed to meet the maturing of fruits and vegetables in this vicinity. As in her recent articles on the uses of corn and tomatoes, there is a touch of originality that renders them pleasing, and a ring of authority that inspires confidence.

State and Quincy Streets

State and Quincy Streets

TRADE MARK

The Owl Says

American soldiers have turned the tide in Europe. It needs American dollars to keep American soldiers fighting. Have you enrolled as a Pershing Patriot?

WAXED DENTAL FLOSS in glass jar, special today,	7c
BLUE JAY CORN PLASTERS, special today,	17c
SOZODONT TOOTH PASTE OR POWDER, special today,	18c
LYSOL, special today,	34c

The Owl Drug Co

REG. U.S. PAT. OFF.

FASHION'S BLUE BOOK

BY CORINNE LOWE.

NEW YORK.—[Special Correspondence.]—The schoolgirl doesn't stop wearing her sports clothes when the rest of us limited human beings do. Watch her in November, and she is probably idling about the campus in one of the things which the rest of us left off a month before. For the college girl and for the belated sojourner at seashore and mountain we offer the attractive little sports suits of navy serge and rose silk jersey.

The coat is of the serge, trimmed with the rose jersey of the skirt, and the hat which goes with it is a jaunty little affair of white silk jersey finished with white yarn strands and balls.

Audience Rapt, if Not Happy, at "Fedora" Movie

"FEDORA"

Produced by Artcraft.
Directed by Edouard Jose.

THE CAST.

Princess Fedora ..... Pauline Frederick
Gretch ..... Alfred Hickman
Loris Ipanoff ..... Jere Austin
Gen. Zariskene ..... W. L. Abingdon
Count Vladimir Androvitch .....
..... Wilmuth Merkyll

By Mae Tinée.

Pauline Frederick knows her gait all right and sticks to it. There is no actress of the screen who does the tragedies better, none who is more beautiful in the portrayal of heavy feminine rôles. Having agonized with her through "La Tosca" and "Resurrection," we now find ourselves called upon to sit for a time rapt, if not happy, through "Fedora," picturization of that intrigue shrouded, tube rose scented play written by the author for Sarah Bernhardt and produced by her in 1882.

Miss Frederick is thinner and something aside from the exigencies of her rôle has brought a careworn look to her face. Whatever her worry, however, it is good for her work. She gives to her impersonation of the rôle of the Russian princess fine shades of expression and understanding.

You know the story? The Princess Fedora is betrothed to a dissolute nobleman, Count Vladimir Androvitch by name. He is killed by Loris Ipanoff, husband of the woman with whom he has an intrigue. Fedora knows nothing of her lover's deception and believes he has been assassinated for political justice.

Ipanoff has gone to Paris and is therefore outside the jurisdiction of the Russian government. She follows and, exercising all her lure, brings him to confess the deed. Through word sent to Russia she causes, though unwittingly, the execution of Ipanoff's brother and the death of his mother.

Too late she learns the truth regarding the killing, the news revealing to her the fact that she has learned to love Ipanoff. The latter, who through the influence of powerful friends has secured his pardon, declares his love for Fedora. In an agony of fear and repentance she confesses what she has done. He chokes her furiously and leaves her, but, learning how mistaken she has been, returns to her just in time to prevent her suicide by poison.

Does she die in the play—or the opera which was sung by Cavalieri? I suspect she does. The picture producer, however, likes to send his audiences forth singing merry roundelays. So, in the picturization, Fedora lives.

The production has received the usual careful attention as to direction, photography, and casting which the majority of Paramount productions can boast. But at best it's far from being a cheerful little thing.

* * *

Tag Day for Children.

The third annual tag day of the Protestant Woman's National association will be held throughout the city Wednesday, Oct. 2, according to plans arranged at a meeting of the association in the Auditorium hotel yesterday.

The receipts will go to the home maintained by the association for dependent children, at 439 Normal Parkway.

"POLLY" FREDERICK

As She Looked When, Playing with the Lew Fields Stock Company, Managers First Gazed with Favor Upon Her.

Will Power Will Cure Fancied Ill

BY ANTOINETTE DONNELLY.

WAS IT YOU?

"I wish I could go into a room where there's company just once without threatening to knock over everything from the lamp stand to the guest of honor," wailed a girl. "It seems I get so balled up in my own feet that I don't know where to put them. They start out as if they had no mother to guide them and I have to trust to a force of gravity that they see me to a seat at all."

"I know what's the matter as well as you do," she added. "I'm so horribly conscious of my feet and ankles. I imagine everybody sees them to the entire exclusion of the rest of me."

The fact of the matter is that the feet of the speaker are not noticeably out of proportion, nor are her ankles. But her perpetual self consciousness about them and her continued references to them make the proverbial mountain of grief out of what might be just a molehill of a beauty ill.

When she is about to enter the room she charges her mind with that one thought and if some one happens to precede her she follows so closely on her protector's heels that she stumbles all over them and has to resort to a nervous giggle to untangle herself.

All of which display of awkwardness would be saved with the exertion of a bit of will power and a relaxation of the muscles, for self consciousness always tightens them up and makes walking that much harder. Will power is the only remedy—the will power to fasten the mind on something else besides one's self.

Tribune Cook Book

BY JANE EDDINGTON.

Beet and Sirup Marmalade.

Beans and beets are pining for preservation just now," says this week's bulletin of a neighboring grocery. Beets are now lowest in price and finest of quality. Canned beets are wholly satisfactory if the directions given in farmers' bulletin 839 are followed to the letter. Beets are also satisfactory as fillers for marmalades, and not a bad thing to experiment with just now.

With beets pining to be used and cooking with sirups something we all should learn, suppose we try a marmalade of these two ingredients plus something that contains pectin or the substance which makes mixtures "jell." This jellying principle is found in the skins of oranges, lemons, and grapefruit, the leading marmalade fruits.

A word is in order about the preparation of the skins of these fruits for cooking. There is no doubt that it is better to soak them, cook a little, and soak again. But that takes time. The process is usually stretched over three days. But if we want a marmalade to use at once we may simply cook these skins gently in a covered utensil until they are tender.

The following experiment is just suggestive. A mild, pleasant conserve results from it, which looks like currant, but because of its mildness is a more wholesome spread for bread and the breakfast toast than the sour fruit jams.

Pare and put through the coarse knife of a food grinder one-half pound of beets, weighed after ground. Add to these a quarter of a teaspoon of salt and one cup of water and cook until soft. Wash one lemon, squeeze out the juice and seeds, and put the rest through the food cutter, fine knife. Add the juice of the lemon and a little water and cook until tender. The mass should be rather thick. Add to this the water from the cooked beets, one and a half cups of corn sirup, one-fourth cup of sugar—four tablespoons—and cook 30 minutes. Add the cooked beet pulp and cook 15 minutes more until of the right consistency.

With an orange prepared in the same way, and cooked with the lemon, more pectin would be added and the cooking time could be shortened. The necessary thing is to cook away the water. Perhaps a whole pound of beets could be used, and half a cup to a cup more sirup. The beet is sweet of itself and whatever else of sugary stuff is added is to promote the jellying. Note that in preparing lemons and oranges for marmalades, when the food chopper is used, it is economy to squeeze out every drop of juice before cutting them—no drop is wasted.

* *

TRAFFIC CLUB TO BE ENTERTAINED.

Golf, baseball, cards, and dancing will be features of the annual outing of the Traffic Club of Chicago, which will be held at the Olympia Fields Country club Tuesday afternoon and evening, Aug. 27.

ANNOUNCEMENTS

A chorus of more than 200 voices, under the direction of James A. Mundy, will sing plantation melodies and patriotic songs at the eighth of the series of civic programs to be given this evening on the Municipal pier, under the auspices of the Drama League of Chicago.

Bright Sayings of the Children

"The Tribune" will pay $1 in thrift stamps for each childish saying printed. The story told must never have been printed in any magazine or paper. It is not possible to acknowledge or return unavailable contributions. Please write on one side of the paper. Address bright sayings to Aunty Bee, "Tribune," Chicago.

Kathleen didn't like to take her afternoon nap and her mother had a hard time keeping her in bed. She always took an American flag to bed with her. This day her mother had an unusually hard time keeping her in bed. All was quiet for a while, then Kathleen called her mother and told her she had dropped the flag on the floor, and asked if she coud get up and get it. Her mother said "No." Soon a sniffle was heard and then: "Mother, we should never let our flag fall," said Kathleen.

"You go to sleep," said her mother. Quiet for a few seconds, then: "Mother, if you don't let me pick up that flag you are a German." X.

Bobby wanted to go fishing for minnows one day with his little playmate, so without asking his mother, off he went. Pretty soon his mother saw him coming up the street all wet and soiled and asked him where he had been.

"Down by the brook, catching minnows."

"Bobby, why didn't you ask me if you could go?"

"Why, would you've let me?"

"No, of course not!"

"That's what I thought." M. F.

My little niece was asked when she would be 4 years old. She replied: "I'll be 4 when I have my party." H. C.

Sandwichola

A Delicious Sandwich Filler California's Newest Product

This War-Time Food—more nutritious than meat—is a novel, satisfying combination of ripe olives, tuna fish, pimientos and fine herbs, with just the right proportion of purest olive oil.

Sandwichola, containing all these rare foods, costs but

15c the Jar

Sandwichola is packed in our modern kitchens, beside the sea, at Long Beach, California. The tuna is fresh from the ocean. The olives, pimientos, etc., come from fertile nearby valleys in view of snow-capped mountains, insuring for ***Sandwichola*** the freshness, tang and flavor that brings delight to jaded palates.

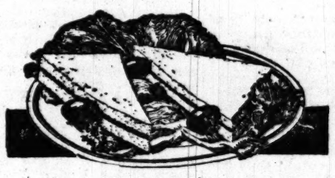

A Tasty Sandwich

Meats are high priced and you're tired of them in sandwiches. Here is something new and luscious. Try it and see how good it is.

For Any Meal

This food also makes an appetizing canape with lemon and paprika. The Food Administration urges garnishes, sauces and relishes that make the war foods more attractive.

A Cool Summer Salad

Also try ***Sandwichola*** as a salad, on lettuce with French dressing, or mayonnaise. Or as a relish with cold meats.

Serve in croquettes, mixed with cereal or meat. Scramble with eggs, or cook in a breakfast-omelette.

Sandwichola takes the place of butter, and is a new, economical recipe with an incomparable flavor.

Order a jar and try it once. You will always have it thereafter. Use the jars later for jellies, etc.

CURTIS

This mark (a red ball with green band), appearing on all Curtis Products, is your assurance of new and "exclusively Curtis" superiorities. Look for it in the stores.

CURTIS QUALITY

SANDWICHOLA

The Curtis Corporation, Long Beach, Cal.

Packers of American Fancy Groceries, Specialists in Sandwich Combinations, Ripe Olives, Relishes and Hors d'Oeuvres Par Excellance.

Curtis *Uniform* Ripe Olives

Curtis "Supreme" Ripe Olives are uniform in size. Ebony-black in color. Fully ripened on the tree.

Rich, nutritious, wholesome. Try a can today.

A "Curtis Quality" Product.

Chicnic

Kippered tuna fish, sliced and packed in glass jars, is a dainty food for picnics and light lunches.

A "Curtis Quality" Product.

Curtisola

A delicious assorted hors d'oeuvre, sold by most high grade grocers. Used in thousands of homes and in all the best hotels.

A "Curtis Quality" Product.

Curtis Supreme Pimientos

For garnishing, for salads, sandwiches, sauces, dressings, cream gravies, "Chicken a la King" and cheese.

Roasted and peeled by the exclusive Curtis Process, which makes them most delicious.

A "Curtis Quality" Product.

Battle Planes In Action

Don't miss the remarkable air battle. See the Hun planes rise to bomb our trenches. Watch the Allied chasseurs and pursuit planes rise and give battle.

You can see actual air-battles—just as they are being fought every day on the Western Front—right in Chicago, on the Lake Front. The U. S. Government War Show will have all the features of a real battle.

REAL AEROPLANES—REAL BOMBS —AND REAL FIGHTING MEN—NO MOVIE

Every man, woman and child in Chicago should go to the War Exposition, September 2 to 15, at Grant Park, foot of Van Buren Street.

Every phase of war activity vividly portrayed. This exhibition affords a good view for 70,000 people.

Get your tickets now (at half price) from your employer, any State Street department store, your neighborhood drug store or any other neighborhood store, and at your own door from the mail carrier.

Show Open from 10 A. M. to 11 P. M.
Advance Tickets, 25c—Admits Adult or Two Children
After September 1, 50c

United States Government **WAR Exposition**
Grant Park
Sept. 2 to 15
On the Lake Front, Foot of Van Buren Street

Out-of-town readers—Buy your tickets by mail through any Chicago firm with which you deal or write the War Exposition Committee, 72 West Adams Street, Chicago.

No Solicitations
No Extra Charges

A Miracle Worked With a Pot of Beans

You wouldn't think you could do much with a pot of beans, would you? Well, the other night I gave Jim a dish which is now on our regular menu. It was beans with tomato sauce, to be sure, but with that I mixed them and baked slowly in maple syrup until they were soft, and then I just gave it a dash of A1 sauce. Boston wouldn't have recognized those beans. Jim says he will recognize them if he meets them again, and he hopes it will be often. A1 Sauce is not a Worcestershire, you know, it is just a mixture, working flavor that transforms leftovers and turns beans into bliss.—Advertisement.

Nadine Face Powder

(In Green Boxes Only)

Keeps The Complexion Beautiful

Soft and velvety. Money back if not entirely pleased. Nadine is pure and harmless. Adheres until washed off. Prevents sunburn and return of discolorations. A million delighted users prove its value. Tints: Flesh, Pink, Brunette, White. Sold by Leading Toilet Counters or Mail National Toilet Company, Paris, Tenn.

Let Cuticura Be Your Beauty Doctor

All druggists; Soap 25, Ointment 25 & 50. Free: Sample each free of "Cuticura, Dept. L, Boston."

AMUSEMENTS

OLYMPIC | POP. MAT. SAT. $1 | Last Week
FISKE O'HARA
In a New Romantic Farce
"MARRY IN HASTE"
GLORIOUS NEWS
NEXT SUNDAY NIGHT SEATS NOW
TRIUMPHANT RETURN
TURN TO THE RIGHT!
The Greatest of All Laughing Hits
ORIGINAL CHICAGO COMPANY
Nights and Sat. Mat., Best Seats $1.50
Popular Wed. Mat. $1
ENGAGEMENT LIMITED

GEO. M. COHAN'S GRAND MATINEE TOMORROW
Only Three More Performances of
"PATSY ON THE WING"
Edward Peple's Delicious Comedy With
PEGGY O'NEIL and VICTOR MOORE
Beginning Next Sunday Evening, August 25th
COHAN AND HARRIS PRESENT
A TAILOR-MADE MAN
With GRANT MITCHELL
A New Comedy by Harry James Smith

PALACE MAT. DAILY—10th to NIGHTS—15c to $1.50
Greater Vaudeville TEL. MAJESTIC 700
GUS EDWARDS' Annual Song Revue
FLEMINGS—FRED ALLEN—THE HANDS
FRANCES KENNEDY
NORTON & NICHOLSON
HARRY CARROLL

RIALTO JONES, LINICK & SCHAEFER'S STATE STREET, bet. Jackson and Van Buren
NO INCREASE IN PRICES
Same Big Continuous Vaudeville Show—11 A. M. to 11 P. M. at the Same Big Bargain Prices
DAYS 15c & 25c. NIGHTS 25c & 50c
SAT. & SUN. (With War Tax) 25c & 40c

MAJESTIC | SUPREME VAUDEVILLE
ADELE ROWLAND
Old-Time Darkies Rock & Doug
BENNETT & RICHARDS
EDITH CLIFFORD
OFFICER VOKES & DON
Rudinoff Four Ashes
JAMES THORNTON BONNIE
NIGHTS 15-25-50-75c-$1 | MATS. 15-25-50c, EX. SAT. & SUN. | Tel. Cen. 9000

LA SALLE—Tonight
"OH, LOOK!"
WITH THE
DOLLY SISTERS—HARRY FOX
AND COMPANY OF 50—MOSTLY GIRLS
A BIGGER HIT THAN "OH, BOY" OR "LEAVE IT TO JANE"
MATINEE TOMORROW

$1.50 TONITE
$1.00 MAT. TOMOR.
—GARRICK—
Jack Norworth's Revue
Odds and Ends of 1917
LAST TWO WEEKS

EXCELLENT AUTO TRIP TO
KANKAKEE INTER-STATE FAIR
50 Miles S. of Chicago
August 26, 27, 28, 29, 30, 31, 1918
Big Republican Round-Up Wednesday, August 28
Races and Magnificent Horse Show
A Mammoth War-Time Agricultural Fair
FREE CIRCUS—CARNIVAL—LIVE STOCK Show
Auto Races Sat., August 31st
Reduced Rates on Illinois Central Railroad, C. & I. Traction Co. ILEN SMALL, Sec.

ILLINOIS THEATRE SEASON 1918-19
NEXT SUNDAY NIGHT—SEATS NOW
TICKETS AT BOX OFFICE ONLY
Klaw and Erlanger's Radiant Musical Comedy
"THE RAINBOW GIRL"
ORIGINAL NEW YORK COMPANY
Prices 25 to 50c Ex. Sat. Night, $1.00 to $1.50
WED. & LABOR DAY MATS.—Best Seats $1

CUBS VS. NEW YORK
BASEBALL TODAY
WEEGHMAN PARK
GAME STARTS 3 P. M.
Reserved Seats at A. G. Spalding & Bros.
211 South State St. Phone Harrison 7666

BLACKSTONE | MATINEE TOMORROW
THEATRE
EVENINGS, 8:20. MATINEES, 2:20
HENRY MILLER
RUTH CHATTERTON
"A MARRIAGE OF CONVENIENCE"
Tickets Sold at Box Office Only

STUDEBAKER
Matinee Tomorrow—Best Seats $1.50
Company of 50
"Garden of Paradise"

RAVINIA PARK 3 P. M. and CONCERT at 8:15
Chicago Symphony Orchestra (50 men); Hageman conducting. Soloist tonight: Miller. Tomorrow, "Carmen"; Sun., "Susanne" and "Jewels of the Madonna."
Take C. & N. W. Ry. or N. W. Elevated connecting with North Shore Electric to Park Gate.

GREAT NORTHERN HIPPODROME
"SAUCE FOR THE GOOSE"
A Farce Comedy
BEST VAUDEVILLE FEATURES
4 Performances Daily—1:30, 3:00, 7:30, 9:30 P. M.
PRICES 10-20-30—NEVER HIGHER

COLUMBIA | AFTS. EVES. | BURLESQUE
Now | Frank Finney & The Bostonians
NEXT WEEK | JEAN BEDINI'S "PUSS-PUSS" Co.

AMUSEMENTS

WOODS THEATRE 8:15 SHARP
FRIENDLY ENEMIES
MATINEE TOMORROW AT 2:15

AMUSEMENTS

CORT PHONE CENTRAL 19
BIGGEST LAUGHING HIT IN YEARS
Oliver Morosco's Great Fun and Fashion Success
LOMBARDI LTD.
By FREDERIC and FANNY HATTON
With LEO CARRILLO
Evs. and Sat. Mat., 50c-$2. Wed. Mat., 50c-$1.50

AMUSEMENTS

PRINCESS 8:15 P.M. SHARP
Margaret Illington
in EYES OF YOUTH
AFTER ONE FULL YEAR IN N. Y.
Mats. Thurs. and Sat.
Pop. Mat. Thursday—50c to $1.50

SOC
Enter

War Charities Mak
Most Festive Pla
of Sulphur Spr

News comes from White S
Springs that it is a very ga
festive place nowadays, althou
of the entertainments are giv
the benefit of some war charity
Saturday night a Japanese fe
given which was not only one
prettiest affairs of the season, b
one of the most successful. T
ceeds, amounting to $2,100, went
free milk for France fund. T
was given on the lawn of t
White and was followed by a Ja
costume ball in the ballroom.
Itow and his company of dancer
some original dances on an impr
stage under the trees and the
nation of the picturesque Japs
bright colored costumes, the la
which were strung from tree t
and the moon made the scene a
tic one.

The most important event
week at the springs is the ex
golf match that "Chick" Eva
Kenneth Edwards of Chicago w
versus Perry Adair and Bobby
of Atlanta, for the benefit of th
C. A. war work. Mr. Edward
and mother, Mrs. James A. Ed
and sister, Miss Marjorie Edwar
at the springs for a few weeks

Mr. and Mrs. John J. Mitch
entertain at dinner at the Blac
followed by a theater party, o
day, Sept. 3, for Miss Ginevra
whose marriage to their son,
William H. Mitchell, will take
the following day. The guests
the members of the wedding
Miss Marjorie King, Miss Louise
ell, Miss Edith Cummings, Mr
ert Hunter, Miss Lolita Armou
T. Philip Swift, Miss Margaret
Miss Elizabeth Adsit, Miss C
Letts, Miss Helen Hoyne, J
Mitchell Jr., Lieut. Duncan
Ensign Morris Phinney, Ensig
liam Fuller II., Ensign Fr
Starr, Lieut. Paul Hunter,
Cowles, William Boyden, and C
Mitchell.

About the busiest women a
Geneva this season are those t
gregate each Tuesday at eit
residence of Mrs. William Wri
or Mrs. Frederick D. Countiss.
are the workers for the Navy le
town, and while they each spe
eral days in the week at the he
ters in the city they have se
Tuesday for work at the lake
week they met at the residence
Countiss.

The feature of the outdoor se
Charlevoix was the annual tenn
nament, which was refereed by
las Hulton of Chicago. D
swimming, boating, and golfing
ceedingly popular with Chic
who are numerous at Cha
Among recent arrivals at the
club are William D. McIlvain
ley Keith, Mrs. R. E. Ross, Mr
Connell, and Mr. and Mrs. Solo
Smith and family, who are g
Mrs. Smith's parents, Mr. and M
ward G. Shumway.

The final complimentary
dance for the boys of the M
Pier Naval Training school
given tomorrow night by the
Yacht club. The chaperons
Mrs. D. J. Kennedy, Mrs. C.
sey, Mrs. E. K. Orr, Mrs. D. W
eron, and Mrs. H. J. Way.

The Eleventh company of t
T. C. at Fort Sheridan will give
pany dance at the post gymna
morrow night. The girls wh
been invited will have a taste
army life by sharing the mes
their escorts. The mothers of
boys at the camp will be ch
at the party.

"The Key to Fairyland," a
Edith M. Sexton of the Playsh
be given at the Lake Bluff
club this evening. The cast
composed of children of the v

Mr. and Mrs. Edward Payso
of 1221 Judson avenue, Evans
nounce the engagement of thei
ter, Coreta Cox, to Allan S. No
of Mrs. George E. Noyes of E
Mr. Noyes is an ensign in the
States naval reserve force.

Mr. and Mrs. John Alfred A
of 1527 East Seventy-first p
nounce the marriage of their d
Ruth, to Arthur Corcoran, wh
place on Wednesday.

Announcement is made of
riage of Miss Perle Austin,
of Mrs. Clara Austin of 4210
wood avenue, to Edward J.
221 East Marquette road.

The marriage is announced
Hannah Rosenthal of 4100 W
roe street to Montrose W.
New York.

Doug

Made From the Heart of the Corn Alone

For Salads

This delicate salad o
luxe shortening, as users
making cake, equally go
vegetables and meats whe
because Douglas Oil is
and doesn't smoke or sm

Get the Douglas Rec
And learn how best to use
luxury. It tells how to cook
also for food value, how to d
green salads in ways you ne
The Douglas Recipe Book is
copy direct to us or our selling re

DOUGLAS COMPANY, Ce
Makers of Food from
Selling Representat
THE ALDEN SPEARE'S
49 E. South Water Street,

SOCIETY and Entertainments

War Charities Make Most Festive Place of Sulphur Springs

News comes from White Sulphur Springs that it is a very gay and festive place nowadays, although all of the entertainments are given for the benefit of some war charity. Last Saturday night a Japanese fête was given which was not only one of the prettiest affairs of the season, but also one of the most successful. The proceeds, amounting to $2,100, went to the free milk for France fund. The fête was given on the lawn of the Old White and was followed by a Japanese costume ball in the ballroom. Michio Itow and his company of dancers gave some original dances on an impromptu stage under the trees and the combination of the picturesque Japs in their bright colored costumes, the lanterns which were strung from tree to tree, and the moon made the scene a romantic one.

The most important event of this week at the springs is the exhibition golf match that "Chick" Evans and Kenneth Edwards of Chicago will play versus Perry Adair and Bobby Jones of Atlanta, for the benefit of the Y. M. C. A. war work. Mr. Edwards' wife and mother, Mrs. James A. Edwards, and sister, Miss Marjorie Edwards, are at the springs for a few weeks.

Mr. and Mrs. John J. Mitchell will entertain at dinner at the Blackstone, followed by a theater party, on Tuesday, Sept. 3, for Miss Ginevra King, whose marriage to their son, Ensign William H. Mitchell, will take place the following day. The guests will be the members of the wedding party, Miss Marjorie King, Miss Louise Mitchell, Miss Edith Cummings, Mrs. Robert Hunter, Miss Lolita Armour, Mrs. T. Philip Swift, Miss Margaret Carry, Miss Elizabeth Adsit, Miss Courtney Letts, Miss Helen Hoyne, John J. Mitchell Jr., Lieut. Duncan Forbes, Ensign Morris Phinney, Ensign William Fuller II., Ensign Frederick Starr, Lieut. Paul Hunter, Jack Cowles, William Boyden, and Clarence Mitchell.

About the busiest women at Lake Geneva this season are those that congregate each Tuesday at either the residence of Mrs. William Wrigley Jr. or Mrs. Frederick D. Countiss. They are the workers for the Navy league in town, and while they each spend several days in the week at the headquarters in the city they have set aside Tuesday for work at the lake. This week they met at the residence of Mrs. Countiss.

The feature of the outdoor season at Charlevoix was the annual tennis tournament, which was refereed by Douglas Hulton of Chicago. Dancing, swimming, boating, and golfing are exceedingly popular with Chicagoans, who are numerous at Charlevoix. Among recent arrivals at the Chicago club are William D. McIlvaine, Stanley Keith, Mrs. R. E. Ross, Mrs. C. M. Connell, and Mr. and Mrs. Solomon A. Smith and family, who are guests of Mrs. Smith's parents, Mr. and Mrs. Edward G. Shumway.

The final complimentary dinner dance for the boys of the Municipal Pier Naval Training school will be given tomorrow night by the Chicago Yacht club. The chaperons will be Mrs. D. J. Kennedy, Mrs. C. F. Massey, Mrs. E. K. Orr, Mrs. D. W. Cameron, and Mrs. H. J. Way.

The Eleventh company of the S. A. T. C. at Fort Sheridan will give a company dance at the post gymnasium tomorrow night. The girls who have been invited will have a taste of real army life by sharing the mess kit of their escorts. The mothers of several boys at the camp will be chaperons at the party.

"The Key to Fairyland," a play by Edith M. Sexton of the Playshop, will be given at the Lake Bluff Country club this evening. The cast is to be composed of children of the village.

Mr. and Mrs. Edward Payson Baird of 1221 Judson avenue, Evanston, announce the engagement of their daughter, Coreta Cox, to Allan S. Noyes, son of Mrs. George E. Noyes of Evanston. Mr. Noyes is an ensign in the United States naval reserve force.

Mr. and Mrs. John Alfred Anderson of 1527 East Seventy-first place announce the marriage of their daughter, Ruth, to Arthur Corcoran, which took place on Wednesday.

Announcement is made of the marriage of Miss Perle Austin, daughter of Mrs. Clara Austin of 4210 Greenwood avenue, to Edward J. Kelly of 221 East Marquette road.

The marriage is announced of Miss Hannah Rosenthal of 4100 West Monroe street to Montrose W. Escoe of New York.

Miss Margaret Fitch
HOOD BY CHANI BYARD

Miss Margaret Fitch of Kenilworth has been one of the most industrious and enthusiastic workers for "Pershing week," and every morning bright and early she is at her post in the First National Bank building or the Blackstone hotel.

ABOUT MUSIC

Puccini's best is not "Madama Butterfly"; and that is, I believe, the only new opera of the last twenty years which, of itself, has been consistently profitable in the American theaters. John Luther Long's little story and, in greater measure, the play carrying Belasco's name based on the story accounted, perhaps, for some of the early vogue of the opera; but its box-office duration after twelve years has its basis in the sensuous, shrewd, "live" mosaic of Puccini's music: every bar of it is good showmanship.

"Butterfly" pulled again last night in Ravinia: Mr. Eckstein, in his capacity as monetary historian of the resort, said the audience was the Thursday record in size. Patronage of the train into town indicated that the Chicago leaven was more liberal than I have noted in any other Ravinia gathering of the summer.

Those who went got a good performance—better than the first in the most interesting items, Miss Muzio's Butterfly and Miss Braslau's Suzuki, and good singing, at least, in the men's parts by the Messrs. Kingston and Marr. Also, a theatrical and effective account of the score from Mr. Papi and the orchestra. Muzio's cerebration is as impressive in this opera as in everything else she has undertaken; and she bulwarks what she thinks with her uncommon capacity for putting it across. None of Mr. Belasco's actresses in the play was so good emotionally as this girl is in the opera. And nobody else in sight is going to do better by Suzuki than Miss Braslau now does.

Concerts this afternoon, tonight, and tomorrow afternoon: Ruth Miller and Mr. Marr will be soloists in tonight's. Miss Braslau and Miss Mason will head tomorrow night's cast of "Carmen."

You who read this may possess or know somebody who possesses a band instrument not essential to the pursuit of felicity and the prosecution of the war to victory in Chicago and tributary territory. If so, and you will send it or have it sent to Miss Fanny Butcher, admirable use will be made of it. She is THE TRIBUNE'S Miss Butcher; and she will express it to Fort Bayard, N. M., where reside some United States soldiers. They reside there because the climate is believed to be inimical to what's the matter with them—tuberculosis. She has been reliably told that the music played by the band they've made up is about all the joy which gets into their days out there; and then the band plays when one of them dies, too. The instruments they use are just junk.

Or, if you'll buy a new instrument and send it to Miss Butcher, she and the soldiers in Fort Bayard will be just as thankful as if you sent an old one.

F. D.

* *

Oak Park Salvage Store.

A Red Cross salvage store is to be opened in Oak Park next week by Mrs. Louis Yager, chairman of the Oak Park junk committee. The object will be to dispose of such articles as cast-off clothing, furniture, old ice boxes, etc., which should bring more than their weight price. A rummage sale will be held in the store as soon as a suitable location can be found.

Name C. E. Adams of Omaha Chief of the Grand Army

Portland, Ore., Aug. 22.—C. E. Adams of Omaha, Neb., today was elected commander in chief of the Grand Army of the Republic for the coming year. The new head of the organization served in the civil war in the Fifth Wisconsin battery, Fourteenth army corps, under the commands of Gen. George H. Thomas and Gen. Sherman.

L. G. Chambers of Portland was chosen senior vice commander in chief.

Other officers elected were: Charles H. Haber of Virginia, junior vice commander in chief; C. M. Ferrin of Vermont, surgeon general, and Philip A. Nordall of Boston, Mass., chaplain in chief.

The newly elected commander in chief announced the following appointments of his staff: A. N. Trimble, Lincoln, Neb., adjutant general; Col. D. R. Stowits of Buffalo, N. Y., quartermaster general, and George D. Kellogg of Newcastle, Cal., patriotic instructor.

* *

Heat Increases Calls for Free Ice

With the hot weather of the last few days there has been an increasing call upon the babies' free ice fund and the fund for THE TRIBUNE hospital for convalescent women at Algonquin.

The lives of many infants have been endangered by the hot weather. Ice is an absolute necessity for the tenement babies, as milk sours in a few hours without it.

Too often mothers have given their babies dangerous substitutes when the milk was gone, and serious illness, often death, has been the result.

Weather that is hot in the coolest parts of the city is far worse in the congested districts. It has been that much harder for poor women, with babies and household cares, to recover from sickness that has taken their strength. There are many cases which ought to have the Algonquin treatment.

But funds are necessary. Contributions may be sent to THE TRIBUNE.

WOMEN in WARTIME

BY LUCY CALHOUN.

One of the interesting visitors at the Lake Geneva war conference of the Y. W. C. A. is Miss Oolooah Burner of New York, who has been in charge of recreation work in a nurses' hut in a base hospital in France. "It was not the most exciting thing you can imagine," she said in describing her work. "We were near the front, it is true, but we would get out of perfectly good beds to go down and eat perfectly good breakfasts, we would open the windows of the huts, go shopping, smile over our cups of tea, and after chatting go back to our beds again. Sometimes we wondered if our work really counted, but after we had seen some nurse saved from a breakdown we realized that the cheer that we brought made it worth while to be a 'play lady' in hospital or munitions factory, where women are doing cheerless, heart rending work or straight, monotonous drudgery."

"They are playing a new game in Paris now," Miss Burner told the conference delegates. "It is called a laughing game, and until you have been in a city dressed in black, where sorrow has hovered for four years, you will not know what a hard game it is. The one who can laugh the most wins the game. I saw it first in the "foyer" of a big munitions factory, where 3,000 women and girls were working at fuses and large shells.

Value of a Good Laugh.

"It was a very simple thing, started by one of the Y. W. C. A. workers, who believed in the physical value of a good laugh. Soon the women in the room noticed the merriment and a wave of laughter went over the whole room. The contagion was irresistible, and even we who were looking on soon found ourselves with tears of laughter running down our cheeks. I felt the effect of that play on me all day, and I know the girls in the factory did, too."

Miss Burner sailed for France last January, and now she is back to tell college girls here what kind of work must be done both now and during the period of reconstruction after the war. She has been a recreation leader with girls at De Paul university and at various schools and colleges in the south.

Mrs. John T. McCutcheon presided yesterday at a meeting of the Indiana society, which has arranged to cooperate in home hospitality for soldiers and sailors with the war camp community service. In this plan the Daughters of Indiana will also join. The Indianians are the first of the state groups to present their state flag to the Khaki and Blue club, the foundations and floor of which are now completed.

Americanization Meeting Tonight.

An evening meeting of the Americanization institute will be held at 8 o'clock tonight in the Woman's City clubrooms in the Lake View building. Community singing and other music will be given by some of the sections of the foreign language citizens under the direction of Mrs. Constantine Howard.

The headquarters of the Red Cross nursing service, of which Miss Ellen V. Robinson is director, have been changed from room 1206 Tower building, 6 North Michigan avenue, to room 604 of the same building.

Chas. K. Offield, Lawyer, Drops Dead in Michigan

Charles K. Offield, senior member of the law firm of Offield, Towle, Graves & Offield, wealthy lawyer and club member, dropped dead of heart failure at Menonaqua Beach, Mich., yesterday. He was a large owner of resort property at the beach.

Mr. Offield entered the Northwestern university in 1864, but left school to enlist in the federal army. After the war he entered the University of Michigan, and was graduated with an LL. B. degree. A member of the Bar association, he specialized as a patent attorney, and was a director in a number of corporations.

He was a member of the Union league and Illinois clubs.

Dr. Walter Kempster, Insanity Specialist, Dies

Milwaukee, Wis., Aug. 22.—Dr. Walter Kempster, 77, former health commissioner, nationally prominent as a specialist in the treatment and cure of insanity, died today after a long illness. He was superintendent of the Northern Hospital for the Insane at Oshkosh from 1873 to 1884.

DEATH NOTICES.

ANDERSON—Matilda E. Anderson of Elgin, 9:15 a. m. Funeral Saturday, 10:30, 470 Ashland-av., Elgin; 2:30, Graceland cemetery, Chicago.

BAKER—Virginia Baker, beloved wife of Corban; loving mother of William, Robert, Guy, Nora, Virginia, and Mary. Funeral at the residence of her daughter, Mrs. J. F. Henning, 5904 South Park-av., private. Denver (Colo.), St. Louis, and Union (Mo.) papers please copy.

COSTELLO—Ellen Costello, nee Dorsey, beloved wife of the late Patrick, mother of Mrs. Mary Cooney, sister Mary Crudens, Helen, Agnes, Kathryn, and the late James and Anna, at her residence, 2922 W. Lexington-st. Funeral Saturday, Aug. 24, at 10:30 a. m., to Presentation church, solemn requiem mass. Autos to Calvary. Member of Presentation sodality and St. Helena's court, W. C. O. F.

DUNCAN—Elizabeth L. Duncan, wife of the late Peter T. B. Duncan, mother of Mrs. Sidney H. Jenkins and Lieut. Albert G. Duncan. Funeral Friday, 2:30 p. m., from 4104 Adams-st.; autos to Graceland cemetery.

EPSTEIN—Louis Epstein, beloved husband of Jennie, fond father of Rose E., Augustus, Benjamin P., Epstein, Jack J., Harry L., and Frances. Funeral Friday, Aug. 23, 2 p. m., from Congregation Rodser-Badek, 48th and Michigan-av. Burial at Waldheim.

GORMAN—Cornelius Gorman, fond husband of the late Helen Neary Gorman, beloved father of Mrs. Margaret Creighton, Edward, and the late Mary, at his residence, 5640 Michigan-av. Funeral Saturday at 9 a. m. to St. Anne's church, by auto to Mount Olivet.

JANK—Vivian Jank, Aug. 21, beloved daughter of George J. and Helen Jank, sister of George Jr. Funeral Friday, Aug. 23, 9 a. m., Camp Lake, Wis.

LLOYD—Timothy Lloyd, beloved son of Johanna, nee Boggott, and the late Thomas, fond brother of Annie Hillock, Agnes Burke, Ella, and the late Mary Pelletier, James, and Elta, at his mother's residence, 924 W. 19th-st. Funeral Saturday, Aug. 24, at 9 a. m., to Sacred Heart church, where solemn high mass will be celebrated. By autos to Calvary. Member of Colonel Corcoran council No. 510, National Union. For seats call Canal 41.

M'ARDLE—John P. McArdle, son of E. J. and Mary J. McArdle, 111 Broadway, Wilmette, Aug. 22. Funeral notice later.

McGRATH—John J. McGrath, beloved husband of Mary, nee Furlong, and fond father of Sister M. Immaculata, O. S. D.; William P., Leo J., and Catherine E. Funeral from his late residence, 6032 Justine-st., Saturday, Aug. 24, 9 a. m., to St. Brendan's church, where solemn requiem mass will be celebrated; autos to Mount Olivet. Member of St. Ann's branch No. 2, C. M. B. A., and St. Brendan's Holy Name society. Please omit flowers. For information call Wentworth 3723.

MITCHELL—Peter Mitchell, Aug. 21, suddenly, Long Lake, Ill., brother of Thomas, James B., Ella, and the late John. Funeral notice later.

M'MITT—Joseph B. McMitt, Aug. 21, age 47 years, at 7125 Woodlawn-av. Remains at chapel, 5133 Lake Park-av. Funeral Saturday at 2:30 p. m. under auspices of Aaron lodge No. 913, A. F. & A. M., at Grand Crossing Masonic temple, 75th-st. and Ingleside-av. Member of local 134 I. B. of E. W. Bellevue [O.] and Gloversville [N. Y.] papers please copy.

MORAN—Mary A. Moran, at New York, Aug. 21, wife of the late Samuel E. Moran, beloved mother of Samuel J. Moran, Mrs. Stephen T. Sugrue, Mrs. Frank A. Mahoney, Mrs. Helen A. Kinney, sister of Mrs. Agnes Clarke, Sister M. Adelaide, and Frank J. Carberry of Rochester, N. Y. Funeral from her late residence, 6650 Ingleside-av., Saturday, Aug. 24, 9:30 a. m. to Holy Cross church, autos to Calvary. Private.

MORRISSEY—Thomas M. Morrissey, at his residence, 5918 Indiana-av., beloved husband of the late Johanna, nee Finegan, and fond father of Thomas M., Agnes M., Mrs. J. F. Reilley, and the late Joseph E. Morrissey. Funeral Monday at 9 a. m. to St. Anselm's church. Burial at Mount Olivet cemetery. For particulars call Wentworth 5829.

NATHAN—Sidney S. Nathan, Aug. 22, beloved husband of Jeanette, nee Goldberg, father of Harriet, son of Hannah H. Nathan and the late Samuel Nathan, brother of Arthur S. Funeral notice later.

NEWMAN—Samuel A. Newman, Aug. 22, 1918, beloved husband of Blanche Newman, devoted father of Bernita and Lucylle Newman, brother of Adolph L., Benjamin L., and Lee J. Newman. Funeral from Temple Sholom, Pine Grove-av. and Grace-st., Friday, Aug. 23, at 1 p. m. Interment Mount Maariv cemetery, Cleveland and Cincinnati, O., papers please copy.

NEWMAN—Members of Temple Sholom are requested to attend the funeral of our late member and director, Samuel A. Newman, from the temple, Pine Grove-av. and Grace-st., Friday, Aug. 23, at 1 p. m.

E. F. LOWENSTEIN, Sec.

PATTERSON—James George Patterson and Ida Evelyn Patterson, suddenly, at St. Joe, Mich., Wednesday morning, beloved children of William A. and Martha Patterson, brother and sister of Ella Marshall and Anna Patterson of 4347 Gladys-av. Funeral notice later.

SCHMITT—Elizabeth Schmitt, Aug. 21, 1918, at St. Luke's hospital. Funeral services 11 a. m., Friday, at the University school, 1106 Lake Shore-dr. Interment private.

WARD—Mary Jane Ward, nee Howlett, Aug. 21, beloved wife of Walter E., fond mother of Sister Mary Retarata, Sister of Mercy, and Rusa, and sister of James, John, William, Richard, and Raymond Howlett, Mrs. Catherine Cramer, Mrs. Margaret Peterson, and Mrs. Julia Faulkner. Funeral Friday at 9:30 a. m. from her late residence, 6635 Langley-av., to Holy Cross church; requiem high mass will be celebrated at 10 a. m. Interment Mount Olivet. For seats call Hyde Park 14. Spring Green, Wis., papers please copy.

WARD—Peter Ward, beloved son of Bridget and the late William, fond brother of Owen, Helen, Ann, and Priv. James Edward of A. E. F. Funeral Saturday at 9 a. m., from late residence, 5539 Throop-st., to Visitation church, where high mass will be celebrated, autos to Mount Olivet. Friends wishing seats call Yards 602.

WELLER—Anna Weller, nee Semmler, beloved wife of the late William, brother, beloved daughter of Babetta and the late Louis Semmler, beloved sister of Mrs. Rose Cowley, the late Henry Semmler, Mrs. Amelia Littlewood, and Edward Semmler. Funeral Friday, Aug. 23, at 2 p. m., from her late residence, 4116 W. Monroe-st., by autos to Waldheim cemetery.

UNDERTAKERS.

CUNNINGHAM,
Where Your Desires Govern the Price.
6237 Normal-blvd. Went, 456

FREE—Most beautiful chapel in America, including screened organ and organist.

POSTLEWAIT — GOLDEN RULE PRICES and Gold Rule service; 37 years at one location. 1807 Ogden-av. Phone West 250.

CEMETERIES.

ROSEHILL MAUSOLEUM AFFORDS A final resting place in a tomb of granite and marble above ground, single or family compartments available at moderate prices.
ROSEHILL CEMETERY COMPANY.
Telephone Randolph 5340. Edgewater 714.

OAKWOODS CREMATORY — OAKWOODS Cemetery, E. 67th-st. and Greenwood-av. Charge for cremation, $35. All lots sold with perpetual care. Phone Hyde Park 6141.

GLEN OAK CEMETERY, 12TH-ST.-BLVD.—Single graves with perpetual care, $12.00. 111 W. Washington. Franklin 3811.

FLORISTS.

CASH GETS FLOWERS FOR HALF—Sprays, $1.65—Wreaths, $2.25 and up.
OHIO FLORAL CO.,
2d floor, 509 S. Wabash-av., cor. Congress-st. Harrison 1464.

Best Flowers-Service-Delivery
A. Lange, Florist
25 East Madison St.
Telephone Central 3777—All Depts.

Motion Picture Directory

DOWNTOWN

A SPECIAL UNIVERSAL PRODUCTION.

CASTLE
STATE AT MADISON STREET
Last Times Today and Tomorrow
WILLIAM S. HART
IN HIS GREATEST SUCCESS
"RIDDLE GAWNE"
A THRILLING WESTERN DRAMA
PARAMOUNT AND ARTCRAFT PICTURES
Shown at This Theatre Exclusively
—ADDED ATTRACTION—
SPANUTH'S ORIGINALS
Vod-a-Vil Movies
5 ACTS
Next Week—BILLIE BURKE
"In Pursuit of Polly"

ZIEGFELD
624 SOUTH MICHIGAN AVENUE
LAST DAY MUTUAL PRESENTS
JAMES WHITCOMB RILEY'S MASTERPIECE
"A HOOSIER ROMANCE"
Starring COLLEEN MOORE and THOMAS JEFFERSON
CONTINUOUS 12:30 to 11 P. M.—25c
TOMORROW THE CELEBRATED JAPANESE STAR
in His Latest and Best
SESSUE Hayakawa
in "HIS BIRTHRIGHT"
A Sequel to "MADAM BUTTERFLY"

BOSTON 21 NORTH CLARK ST.
VIOLA DANA
"FLOWER OF THE DUSK"
Boston Screen Telegram No. 50

DOWNTOWN

Orchestra Hall
NOW PLAYING 2ND BIG WEEK
ARTCRAFT PICTURES
Continuous 12 Noon to 11 P. M.
D. W. GRIFFITH PRESENTS
"THE GREAT LOVE"
With practically the same cast as in "The Birth of a Nation" and "Hearts of the World."
You see the Dowager Queen Alexandra, Lady Diana Manners, and a host of England's "proudest" working side by side with the most lowly Londonites, in this great picture.
ORCHESTRA OF SYMPHONY PLAYERS
All Seats (Except Boxes) 25c

THE PLAYHOUSE
MICHIGAN AVE. NEAR VAN BUREN ST.
11 A.M. NOW 11 P.M.
GEORGE KLEINE OFFERS FIRST TIME IN AMERICA
BEHIND THE LINES IN ITALY
Chicago Tribune says: "BEHIND THE LINES IN ITALY" should prove of most vital interest to men, women and children.
25c-ADMISSION-50c

JONES, LINICK & SCHAEFER'S
ORPHEUM NEAR MONROE
8 A. M.—CONTINUOUS—12 P. M.
—TODAY and TOMORROW—
MAE MARSH
In the First Presentation of Goldwyn's
"MONEY MAD"
COMING SUNDAY CARLYLE BLACKWELL in "BY HOOK or CROOK"

ROSE MADISON, NEAR DEARBORN
ITALIAN FLAMING BATTLE FRONT
"Don't Believe Everything"—Christie Comedy
ALLIED WAR NEWS NO. 7

SOUTH SIDE

HARPER
53RD AND HARPER AVENUE
"House of Quality"—Matinee Daily
ANNETTE KELLERMANN
"A Daughter of the Gods"
—Added Attraction—
Trombone Solo—MR. G. CARY

LEXINGTON | 1162 EAST 63D ST.
FRANK KEENAN
"MORE TROUBLE"
Pathe News and a Good Comedy

DE LUXE | 63rd and Cottage Grove 1:30 to 11 P. M.
"WINNER TAKES ALL" MONROE SALISBURY

VERNON | 61ST STREET at VERNON
ALICE BRADY, "The Death Dance"

SHAKESPEARE 43D and ELLIS AVE.
ALICE BRADY—"THE DEATH DANCE"

SOUTH SIDE

VISTA
47th and Cottage Grove—Mat. & Eve.
LEWIS S. STONE
and
Marguerite Clayton
"INSIDE THE LINES"
ONE OF THE REALLY BIG NEW YORK STAGE SUCCESSES

LUBLINER & TRINZ
MICHIGAN
Garfield and Michigan—Mat. and Eve.
A Paramount Picture
Mrs. Vernon Castle
"The Girl from Bohemia"
Added Attraction
Gene Greene
(IN PERSON)
The World's Greatest Songologist

JACKSON PARK 67TH AND STONY ISLAND AVE.
—MATINEE AND EVENING—
CONSTANCE TALMADGE
"A Pair of Silk Stockings"

DREXEL | 858 E. 63d St., Blk. E. Cott. Grove—Mat. & Eve.
PARAMOUNT PICTURES PRESENT
Marguerite Clark
"UNCLE TOM'S CABIN"

JEFFERSON 1523 E. 55TH STREET
LOUISE GLAUM
"WEDLOCK"
"British Bulwarks" & "Spies & Spills"—Comedy

HARVARD | 63RD AND HARVARD —MAT. and EVE.—
A PARAMOUNT PICTURE
MARGUERITE CLARK
"UNCLE TOM'S CABIN"

KIMBARK 6240 KIMBARK AVENUE
—BY REQUEST—
ALICE JOYCE
"FIND THE WOMAN"
Latest Weekly and Comedy

HYDE PARK 53RD AND LAKE PARK Adults 11c; Children 6c
SESSUE HAYAKAWA—"The Bravest Way"
PARAMOUNT PICTOGRAPHS
Tomor.—Geo. M. Cohan—"Hit-the-Trail Holliday"

ASCHER BROS
FROLIC | 55th St. and Ellis Ave. —Mat. & Eve.—
J. WARREN KERRIGAN
"BURGLAR FOR A NIGHT"
Added Attraction—MISS FRANCIS CARPENTER in Illustrated Songs
And Jeane St. Anne, Celebrated French Concert Artist

PEERLESS | Grand and Oakwood Blvds.
Matinee and Evening
CARLYLE BLACKWELL
"THE BELOVED BLACKMAILER"
Universal Screen Magazine & Comedy

OAKLAND SQUARE Drexel and Oakwood
Matinee and Evening
"Italy's Flaming Front"
Actual Air Battles Between Italians and Austrian Aviators

COSMOPOLITAN 79th & Halsted Cont. 2:15-11:15
A Paramount Picture
SESSUE HAYAKAWA
"THE CITY OF DIM FACES"
Added Attraction, MISS MARGARET FELCH Chicago's Wonderful Soprano

KENWOOD 1223 E. 47th St., Bet. Woodlawn & Kimbark
Matinee and Evening
Constance Talmadge
"A PAIR OF SILK STOCKINGS"
Universal Weekly and Comedy

COLUMBUS Ashland Av. & 63rd St. Mat. & Eve.
BESSIE BARRISCALE
"MAID O' THE STORM"
Universal Animated Weekly & Comedy

METROPOLITAN | Grand Blvd. and 47th St.
"Italy's Flaming Front"
SEE THE HUN FALL

SOUTH SIDE

WOODLAWN
833-835 East 63rd Street
Matinee 2 & 4—Evening 6:45, 8:30, 10:15
TODAY and TOMORROW
Kitty Gordon
"Merely Players"
An Unusual and Original Drama of Society and the Stage

20TH CENTURY
Prairie Ave., Near 47th St.
KITTY GORDON
"MERELY PLAYERS"
An Elaborate Production with a Big Surprise

NORTH SIDE

HOWARD
SEAVER ZAHLER
N. W. "L" STA. AT HOWARD ST.
Matinee and Night—A Paramount Picture
MARGUERITE CLARK
Matinee and Night
"UNCLE TOM'S CABIN"
Concert Orchestra Afternoon and Eve.
Tomorrow—Jane & Katherine Lee
"Doing Their Bit"

LUBLINER & TRINZ
BIOGRAPH
2433 Lincoln Ave. Cont. 1:30 to 11
An Artcraft Picture
WM. S. HART
"THE TIGER MAN"

KEYSTONE | 3912 SHERIDAN ROAD
BUSHMAN-BAYNE
"A PAIR OF CUPIDS"
Pathe Weekly No. 6 and Comedy

REGENT 6746 Sheridan Rd., nr. Loyola "L" Sta.—Eve. 7 to 11 P. M.
A PARAMOUNT PICTURE
SESSUE HAYAKAWA
"THE CITY OF DIM FACES"

BUCKINGHAM 3319 N. CLARK ST.
EDNA GOODRICH
"HER HUSBAND'S HONOR"

LAKE SHORE Broadway at Belmont —7 TO 11 P. M.—
MADGE KENNEDY "FRIEND HUSBAND"

ASCHER BROS
LANE COURT Center & Lane Ct. —Cont. 2:15-11:15—
HARRY CAREY
"HELL BENT"
Universal Weekly and Comedy

ADELPHI 7070 North Clark Street —— Mat. & Eve. ——
A Paramount Picture
WALLACE REID
"LESS THAN KIN"
Allies' Official War Review and Arbuckle Comedy

CHATEAU | Broadway and Grace —— Mat. & Eve. ——
"ITALY'S FLAMING FRONT"
Added Attraction—CHAS. GORDON Comedy Singer

CALO Clark St. and Belmont Ave. —Matinee and Evening—
A Paramount Picture
JACK PICKFORD
"SANDY"
Calo Current Events and Comedy

LAKESIDE 4720 Sheridan Road —— Mat. & Eve. ——
An Artcraft Picture
ELSIE FERGUSON
"A DOLL'S HOUSE"

TERMINAL Lawrence & Spaulding Matinee and Evening
JACK LIVINGSTON
"THE PRICE OF APPLAUSE"
Universal Screen Magazine and Com.

MILFORD Milwaukee - Crawford —Matinee & Evening—
VIVIAN MARTIN
"VIVIETTE"
Big Night of Fun—CARNIVAL NIGHT

NORTH SIDE

BRYN MAWR
Bryn Mawr, near Broadway, at Bryn Mawr "L" Sta. Mat. 2-4. Eve. 7-11
CONSTANCE TALMADGE
"A Pair of Silk Stockings"
A Farce Comedy and Other Comedies
COMEDY NITE

LUBLINER & TRINZ
KNICKERBOCKER
BROADWAY, NEAR GRANVILLE
1:30 to 11 P. M.
A Paramount Picture
CHAS. RAY
"HIS OWN HOME TOWN"

LUBLINER & TRINZ
VITAGRAPH
Lincoln, Near Belmont, 1 to 11 P. M.
MRS. VERNON CASTLE
"The Girl from Bohemia"

LUBLINER & TRINZ
COVENT GARDEN
2653 N. Clark St.—Cont. 2 to 11 P. M.
MRS. VERNON CASTLE
"The Girl from Bohemia"

LA SALLE | DIVISION AND LA SALLE
LEE HILL—"A Good Loser"
ALSO COMEDY

PINE GROVE Sheridan Rd., East of Broadway. Mat. Daily
GEO. M. COHAN "HIT-THE-TRAIL HOLLIDAY"
CHARLIE CHAPLIN—"TRIPLE TROUBLE"

EASTERLY | LINCOLN AND DIVERSEY PARKWAY
MAE MARSH—"The Glorious Adventure"

THE BUGG | Lincoln Ave., Robey St.
MARY PICKFORD—"The Little American"

WEST SIDE

—COOL AND COMFORTABLE—
MARSHALL SQUARE
22ND ST. AND MARSHALL BLVD.
2,000 Comfortable Seats—1 to 11 P. M.
—LAST TIMES TODAY—
"The Geezer of Berlin"
Also "THE HOUSE OF MIRTH"

LUBLINER & TRINZ
WEST END
Cicero at West End—Cont. 1:30 to 11
EDITH ROBERTS
"THE LOVE SWINDLE"
Charlie Chaplin in "Triple Trouble"

GOLD | 3411 WEST 12TH STREET
Contin.—1:30 to 11 P. M.
MADGE KENNEDY—"FRIEND HUSBAND"

MADISON SQUARE
4730 WEST MADISON STREET
Near Cicero Ave.
—6:00-11:30 P. M.—
1—Overture
2—Today's Gaumont Weekly
3—Triangle All-Star Players—
"GOLDEN FLEECE"
4—Mabel Wiley in Violin-o-logue
5—Latest Mutt and Jeff
CRAWFORD
Crawford Av., nr. Madison St.
Cont. 2:30 to 11:30 P. M.
1—Organ Solo
2—Today's Current Events
3—JANE & KATHERINE LEE "DOING THEIR BIT"
4—Harry Goodenough—Vocal Selections
5—Mr. and Mrs. Sidney Drew in a Comedy

WEST SIDE

BALABAN & KATZ
CENTRAL PARK
12th Street and Central Park Avenue
SUPREME ENTERTAINMENT
Cont. 1:30-11:30
ENID BENNETT
"THE VAMP"
COMEDIES—SOLOISTS
CENTRAL PARK Orchestra
—ADDED ATTRACTION—
Mack Sennett Presents His Latest 2 Reel Comedy
"HER BLIGHTED LOVE"
Will Open Soon—Our New RIVIERA THEATRE Broadway and Lawrence Ave

COOLEST PLACE IN TOWN
BROADWAY STRAND
12TH AND PAULINA STREETS
(2,100 Comfortable Seats)
—TODAY and TOMORROW—
GRACE VALENTINE
The Unchastened Woman
Specially Arranged Musical Program by Broadway Strand Orchestra
Vocal Selections by Alex. Mazzone, Accompanied by Piano Accordion.

HAMLIN
3826 WEST MADISON ST.
TONIGHT—7 to 11:30
ENID BENNETT
"THE VAMP"
Hamlin Screen Telegram
Latest Mack Sennett Comedy
"In a Class by Itself"

KEDZIE ANNEX MADISON ST. AT KEDZIE AVE
PARAMOUNT PRESENTS ENID BENNETT in "THE VAMP"

NORTHWEST SIDE

CRYSTAL
NORTH AVE., NEAR CALIFORNIA
LOUISE GLAUM
"WEDLOCK"
CONCERT ORCHESTRA
12 SOLOISTS AFT. & EVE.

LUBLINER & TRINZ
PARAMOUNT
2636 Milwaukee Av.—Cont. 2 to 11 P. M.
LEWIS STONE and MARGARET CLAYTON
"INSIDE THE LINES"
Also Charlie Chaplin, "Triple Trouble"

NEW IRVING IRVING PARK BLVD. AT CRAWFORD
DOUGLAS FAIRBANKS
"MANHATTAN MADNESS"

NEW STRAND DIVISION, NR. HOYNE 6:45 to 11 P. M.
CONSTANCE TALMADGE
"A PAIR OF SILK STOCKINGS"

PAULINA | 1335-1337 N. PAULINA Mat. & Eve.—Artcraft
WM. S. HART—"Shark Monroe"
Latest Weekly and Comedy

PLAISIR IRVING PARK & CRAWFORD
AN ARTCRAFT PICTURE
"WE CAN'T HAVE EVERYTHING"

LIBERTY | FULLERTON AND LAWNDALE AVES.
GLADYS LESLIE—"THE SOAP GIRL"

OAK PARK

—LUBLINER & TRINZ—
OAK PARK Wisconsin Ave., 1 Block S. "L" Sta.—Mat. & Eve.
DOUGLAS FAIRBANKS "BOUND IN MOROCCO"

AUSTIN

PLAISANCE 466 PARKSIDE AVE. AT LAKE ST. EVENING
BRYANT WASHBURN "The Ghost of the Rancho"

Douglas Oil
Made From the Heart of the Corn Alone
For Best Salads and Better Cooking

For Salads and All Cooking
This delicate salad oil, made from the heart of corn, is also de luxe shortening, as users soon find out. It is delicate as butter for making cake, equally good for pastry. Use spoonful to season vegetables and meats when they are cooking. And always for frying, because Douglas Oil is so digestible and doesn't smoke or smell.
Get the Douglas Recipe Book
And learn how best to use this new food luxury. It tells how to cook for flavor and also for food value, how to dress appetizing green salads in ways you never knew before. The Douglas Recipe Book is free. Write for a copy direct to us or our selling representatives.
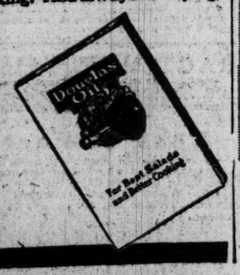

DOUGLAS COMPANY, Cedar Rapids, Ia.
Makers of Food from Corn (60)
Selling Representatives
THE ALDEN SPEARE'S SONS CO.,
61 E. South Water Street, Chicago, Ill.

LOWDEN TAKES INITIATIVE FOR A SOLDIER VOTE

Must Run Gantlet of Congress and War Department.

BY E. O. PHILLIPS.

Springfield, Ill., Aug. 22.—[Special.]—Illinois proposes to pave the way for a soldier vote on all candidates for United States senators and members of congress at the election in November. That seems to be the maximum result that can be accomplished in preserving the right of suffrage of the Illinois men who are fighting in France.

Even this much has to go up against a long and hard battle in congress. Such a bill also will face the issue of federal control of elections by Democrats who fought the old "Force bill" proposals and who stand on the state's rights theory, as well as the opposition of military men who object to the injection of any outside proposition in the expeditionary force that may detract from the immediate business of walloping the kaiser's armies.

Will Take Initiative.

Gov. Lowden indicated that he is prepared to take the initiative, on behalf of the Illinois troops, in suggesting to governors of other states that an organized effort must be made immediately by the states at Washington to secure the required enabling legislation and without further delay.

This was the situation that was disclosed today to the members of Gov. Lowden's elections committee, who were called into extraordinary session to discuss particularly the issue of the soldier vote.

An entirely new angle was raised by the insistence made by the anti-Sullivan Democrats in Chicago, protesting against any extension of the franchise under extraordinary circumstances unless provision were made to permit Chicago soldiers to vote on the proposed traction ordinance.

Senate for Soldier Vote.

Washington, D. C., Aug. 22.—A resolution urging such states as have not provided for absent voting of soldiers and sailors to enact laws permitting their franchise, was adopted today by the senate.

HEROES OF SEA HERE TO HERALD WAR EXPOSITION

Chicago belonged to the heroes yesterday, a reception to the survivors of the U. S. S. Schurz, sunk in collision off the Carolina coast, being one of the chief events. John Kiser, James A. Donnellan, Claude H. Judson, David Sarran, Virgel W. Dinell, and Capt. William B. Wells were introduced in a luncheon of the Chicago Association of Commerce in the Hotel La Salle.

The visit of these sailor heroes was by way of proclaiming the United States government war exposition to be held in Grant park Sept. 2 to 15. Tickets for this exposition are being sold by the hundreds of thousands, girls of allied nations as well as of enemy nations uniting to make the patriotic show a success.

A French helmet from the Marne will be given to the woman's club in Cook county selling the largest number of tickets.

NOT NEEDED

District of Columbia Names Industries Not Essential to War.

WASHINGTON, D. C., Aug. 22.—Industries declared to be nonessential in the District of Columbia, which may be given similar designation elsewhere in the country, have been announced by the community bureau of the United States employment service, under direction of the department of labor.

The following industries were classified as nonessential to war work:

Automobile industries accessories.
Drivers of pleasure cars—cleaning, repairing, and delivery of same.
Sight-seeing cars.
Automobile trucks engaged in work other than fuel or government work.
Teaming other than delivery of products for war work.
Bath and barber shop attendants.
Bowling alleys, billiard, and pool rooms.
Bottlers and bottle supplies.
Candy manufacturers, cigars, and tobacco.
Cleaners and dyers.
Clubs.
Confectioners and delicatessen establishments.
Builders and contractors not engaged in the erection of structures for war work.
Dancing academies.
Mercantile stores.
Florists.
Fruit stands.
Junk dealers.
Livery and sales stables.
Pawn brokers.
Peanut venders and establishments.
Shoe shining shops.
Window cleaners.
Soft drink establishments.
Soda fountain supplies.

The men at this time to be released from these establishments, it is explained, are the laborers, porters, or janitors and other unskilled workers, who may apply to the United States employment service for work in essential industries.

$425,000 CITY'S OFFERING TO THE SALVATION ARMY

Final campaign reports on the Salvation Army war fund drive, made last night at a dinner given by William J. Sinek at the Hotel Sherman, show that Chicago has contributed $425,000 to the coffee and doughnuts fund. It was announced by Salvation Army officials that the total will go beyond $500,000 within a few weeks.

The dinner was given to the trades committee of the drive, of which Mr. Sinek was chairman. The total of the trades committee is $310,000 and it was figured that about 75 per cent of the total would come from that source.

Chicago is far in excess of New York's total. New York held its drive last May. At the close of the campaign, it had contributed $250,000 and that was increased later to $325,000. Original quota for Chicago was $250,000.

E. H. Gary, head of the United States Steel corporation gave $100,000 to the Salvation Army war fund yesterday. The gift was announced at the dinner. It will be divided between the states in which the steel corporation has branches.

Mr. Sinek presided at the dinner and Louis E. Myers, who was chairman of the general campaign, was honorary chairman, and made the principal talk. Chairmen of the subcommittees of the trades organization made short talks.

LOSES DIAMOND THIRD TIME.

Judge Edward T. Wade of the South Chicago court said yesterday that he was robbed of a diamond stick pin by pickpockets Wednesday night valued at $175. The pin was a present from Judge Wade's mother. He said the pin had been stolen twice before and each time returned to him.

GRANT SMASHES TRAINING RECORD FOR 125,000 MEN

Rockford, Ill., Camp Grant, Aug. 22.—[Special.]—One hundred and twenty-five thousand fighting men have graduated from the great war "prep school" conducted in Camp Grant by the One Hundred and Sixty-first depot brigade in the last five months. Lieut. Col. G. De Grasse Catlin, commanding the huge unit, says so in an official report.

Military experts believe that never before in the history of warfare has the training record been equaled by a recruiting machine.

Military authorities announced today that Private Carl J. Schroeder, arrested while boarding a train Monday, is under arrest in camp charged with the violation of the ninety-sixth article of war, which may result in trial for treason. An investigation proves that he attempted to smuggle through papers of a confidential nature highly valuable to the enemy.

C. Larkin Flanagan, formerly of THE TRIBUNE editorial staff, received his silver bar and official appointment as regimental intelligence officer.

COMMISSIONS

WASHINGTON, D. C., Aug. 22.—[Special.]—Chicagoans commissioned in the army today were:

Captain quartermaster corps—Lee Stein and Charles A. Stuart, Fort Sheridan.

First lieutenant, quartermaster corps—Ollie Jones, Fort Sheridan.

Second lieutenants, quartermaster corps—Silas E. Germain Jr., 4158 Greenview avenue; George J. Lillig, 2222 Estes avenue; Alphonse W. Meyer, 4536 Sheridan road; Dennis J. Hayes, and George Pavich, Fort Sheridan.

Second lieutenant, tank corps—John G. Agar, 4901 Woodlawn avenue.

Second lieutenant, signal corps—Wilfred P. Day.

Second lieutenant, air service [aeronautics]—Charles E. Christiansen, 1051 North Monticello avenue; Selmar T. Opel, 914 Galt avenue; Norman J. Douglass, 6714 Glenwood avenue; George J. Dunbaugh Jr., Seventy-fourth and Kimbark; John N. Levick, 4545 Hazel avenue; Mead M. Terry, 9136 South Robey street.

A 50c Bottle Makes 5 Gallons

LYSOL Disinfectant makes disease-breeding places germ proof. Its regular use in the home is economical, easy, and wise.

Begin today to make disinfection a systematic household duty. Then you will go a long way in keeping disease from your home.

Lysol Disinfectant kills all germs—no matter what their nature—at the instant of application. Use it regularly in garbage cans, sinks, drains, and scrubbing-water.

Lysol is also invaluable for personal hygiene.

Lysol Disinfectant

A 50c bottle makes 5 gallons of powerful disinfectant; a 25c bottle makes 2 gallons.

Remember, though, that there is but One True Lysol; the product made, bottled, signed, and sealed by Lehn & Fink.

Lysol Toilet Soap Contains Lysol, and therefore protects the skin from germ infection. It is refreshingly soothing and healing and helpful for improving the skin. Ask your dealer. If he hasn't got it, ask him to order it for you.

Lysol Shaving Cream Contains Lysol, and kills germs on razor and shaving-brush (where germs abound), guards the tiny cuts from infection, and gives the antiseptic shave. If your dealer hasn't got it, ask him to order a supply for you.

Pledge to Buy W. S. S. Regularly

· OUR SIGN IS OUR BOND ·

Lehn & Fink New York

The Government requests that special deliveries be avoided. Do your bit.

MARSHALL FIELD & COMPANY

Smart Wool Frocks
for a Woman's Immediate Wear
Special—$35 to $45

NO slightest hint of moderate pricing is revealed in the cleverness of their designing, or the fine woolens which have been put into them. Each has an air of custom-making, and is especially appropriate for all-day wear—from the hours at war relief work, to the simple wartime dinners, when one hasn't time to go home to dress.

Fine Serge makes a very chic Frock with overblouse handsomely embroidered with black silk. Contrasting colored satin facings, smart silk corded girdle and care in making pronounce it unusual at $35. Not illustrated.

Navy tricotine, very elaborately braided on side panels and slender bodice panels at the back, makes the smart Frock at the left, trimmed with a row of close-set buttons from neck to skirt hem. Very unusual, $42.50.

Fine wool velour is used most effectively in the Frock sketched at the right. It is silk braid edged as to long panel at the back, and has a cleverly draped skirt which achieves a short peplum at one side, braid piped. $45.

Sixth Floor, South Room.

5,000 Dozen Handkerchiefs at Exceptional Savings
18c 25c 30c

Being the Unused Portion of Imported "Sample Lines" sent from Switzerland and Ireland.

SUCH an opportunity comes seldom. And, when one realizes with what rapidity linen costs are rising, it may not be repeated in many months. There are hundreds of patterns—hemmed, hemstitched, color bordered, initial-embroidered, color-embroidered with quaint scenes and motifs, white corded borders, all white Handkerchiefs, black-and-white styles, and others particularly suited for children. Many are hand embroidered, with "Irish Cottage" embroidery or from other foreign sources.

Many Will Select Supplies for Personal and Christmas Needs

It is well to make one's choice as early as possible, as the prettiest designs are naturally chosen first. All are very desirable, perfectly fresh, and excellent values at considerably more.

First Floor, Middle Room. Fourth Floor, North Room.

Only 8 More Days of the
Special August Prices on All Furs

FURS chosen by experts, Furs in which complete reliance may be placed, Furs purchased before prices increased. In addition to lowered cost prices, a special August discount is in effect. It is the very best sort of economy to make one's selection of all Furs for well into the future, during this Sale.

Next month—only 8 days from now—all prices will be marked again to the regular retail price. When we replenish stocks, prices will be of necessity even higher.

If you expect to buy any article made of Furs—Coats, Driving Coats, Fur-lined Coats, Coatees, Capes, Neckpieces, Muffs, Fur Trimmings or Children's Sets—now is the time to make the selection and save money.

Sixth Floor, Wabash Avenue.

Men's Fur and Fur Lined Coats.
Fourth Floor—The Store for Men.

Fur purchased now will be stored in our Cold Dry Air Storage Vaults until wanted in the Autumn.

Buy War Savings Stamps To-day.

CARSON PIRIE SCOTT & CO

The New Hats of Fall
Are in a Special Showing at $10

With the last days of August, women are finding that the need for a smart new hat becomes more and more insistent. This specially prepared group meets this demand delightfully.

Every Fall Mode Newly Created Has Original Interpretation Here

Here are wide-brimmed hats and small high hats.
Hats with high crowns encircled by bright flowers.
Hats with unusual and fanciful ostrich decorations.
Hats inspired by the poke mode but entirely new.
Browns, taupes, navy blue and black are included.

Every hat is different—every hat beautifully made. The pricing is unusually moderate, $10.

Fifth Floor, South.

Jerome & Co

208 So. Michigan Ave.
Opposite Art Institute

Final Clearance SPECIAL
for Today and Tomorrow

50 Dresses of Organdie, Gingham, Georgette Crepe, Crepe de Chine, and Silk Gingham, also

Wool Jersey Suits

$10 and $15

Values to $75

All Sales Final—No Returns—No Exchanges

MARSHALL FIELD & COMPANY

SERGT. R. DOUGLAS PINKERTON
Author of
"LADIES FROM HELL"

will speak in the interest of Pershing Week and War Savings Stamps at
2:30 today
War Service Bureau, Third Floor

He will autograph copies of his book—"Ladies from Hell"—for those who wish. A member of the famous London Scottish Regiment, he tells a thrilling story of the battlefield.

"Ladies from Hell"—on sale at the Book Section, Third Floor.

Mandel Brothers
Men's shop, second floor

An innovation—occasioned by today's unique trade conditions:

A sale of men's fall and winter suits at last season's clearance figures

They're suits we carried over—and that's in their favor, for there will be less wool in the new fall clothes for civilians, owing to increased war demands. We could hold these suits until September and sell them at a good round profit—but we count your permanent good will of vastly more value. So take your pick at last fall's end-of-season prices

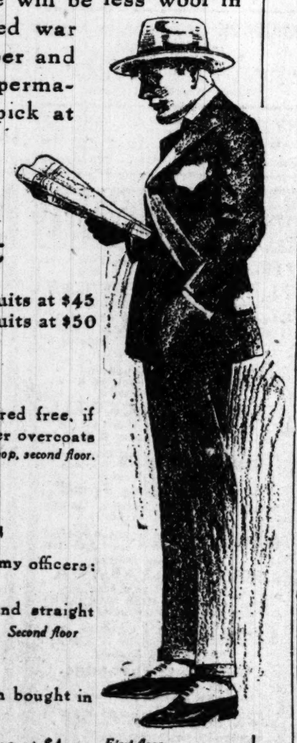

—a clear saving of $10 or more on each suit

185 suits, 23.75 211 suits at $30 165 suits, 37.50 74 suits at $45
102 suits at $28 150 suits at $35 200 suits at $40 99 suits at $50

Plenty of styles for men and young men—stout and slim men—and men of regular proportions.

Any of the heavy-weight suits purchased in this sale will be stored free, if desired, until needed in the fall. By the way, we're still selling winter overcoats at last season's clearance markings. *Men's shop, second floor.*

Officers' shoes, special at 7.50
—a style that may be worn by civilians

Shoes with plain toe: in two shades of tan. The correct shoe for army officers: decidedly popular for civilians' street wear.

Men's tan shoes in two popular lasts, new fall shapes: blucher and straight lace styles: English toe: at 7.50. *Second floor*

Men's fall weight union suits at $2

Excellent white cotton underwear at last year's price. Had they been bought in today's open market they'd be priced 25% higher.

Featuring lightweight, wool mixed union suits in natural color; about present wholesale price at $4. *First floor.*

EDUCATIONAL.

CHICAGO COLLEGE of MUSIC
ESTHER HARRIS, President
Offers courses in all Branches of Music and Dramatic Art. Twenty-fourth year begins September 16th, 1918. Diplomas, Degrees and Medals. Concerts, Recitals, etc. Free catalog. Address Registrar, Dept. T. 1234 Kimball Hall, Chicago.

University of Notre Dame NOTRE DAME INDIANA
College, Preparatory, St. Edward's Hall. A representative is at the Auditorium Hotel from 9 to 4 o'clock.

RAGTIME IN 20 LESSONS. Booklet Mailed Free. Christensen School of Popular Music 20 E. Jackson Blvd., Suite 400 (Harr. 5869)

Book of Facts
—a compilation of statistical data invaluable to any man who is interested in merchandising or advertising in The Central West. Write on your letterhead to The Chicago Tribune and a copy will be mailed to you.

RESORTS—FOREIGN
Ocean Travel.

AUSTRALIA
HONOLULU, SUVA, NEW ZEALAND
CANADIAN AUSTRALASIAN ROYAL MAIL LINE
Largest, Newest, best-equipped Steamers
For fares and sailings apply Canadian Pacific Ry., 140 South Clark St., Chicago, or local Agent, 440 Seymour St., Vancouver, B. C.

Honolulu
OCEANIC STEAMSHIP CO.
Fast American S.S. SONOMA, VENTURA. Honolulu 170 1st, $55 2nd. Sailing dates on application. Oceanic S. S. Co., 601 Mkt. St., San Francisco.

Discriminating Buyers Find Distinctive Advertising in THE TRIBUNE

SECTION TWO.
GENERAL NEWS,
MARKETS, WANT ADS.

The Chicago Daily Tribune.

THE WORLD'S GREATEST NEWSPAPER

Pershing
Patriot Week
Buy War Savings Stamps

FRIDAY, AUGUST 23, 1918. * 13

...L OF C. MAN WINS CROIX DE GUERRE FOR AIR COURAGE

Lieut. Edward King MacDonald Is Cited by French Officer.

Lieut. Edward King MacDonald, a graduate of the University of Chicago and son of Mrs. Edward V. MacDonald of 5004 Dorchester avenue, has just been awarded the croix de guerre as a result of a citation made Aug. 14 by the commander of the French escadrille, in which he is a pilot. News of the award was announced in a cablegram received yesterday from the Paris bureau of THE TRIBUNE.

"Lieut. MacDonald," reads the citation, "is an officer pilot of great courage and a high sense of duty. He has taken an active part in the battles of the Aisne and in Picardy, executing with remarkable activity ten bombardments on the battlefield in spite of attacks of enemy aeroplanes and accurate artillery fire. On Aug. 11, in the course of a bombardment on a battlefield he brought down an enemy machine, which crashed to the ground."

Tells Mother of Ceremony.

Three weeks before he received his croix de guerre, Lieut. MacDonald wrote a letter to his mother, concerning the ceremony of the award to other men. It read:

"There was a big ceremony at a place twenty-five kilometers from here today—the awarding of medals, citations, etc., which we had to attend. We drove over in a car this morning, and several croix de guerre, legion d'honneur, and other medals were bestowed on deserving officers, amidst the blaring of trumpets, and brandishing of swords, with two kisses thrown on by the general for each medal pinned to the breast. Great stuff. Our army will have to do something like that after a while. It gives a man something tangible to work for; something you can see and feel."

Final Training in Italy.

Lieut. MacDonald received his aviation ground work at Urbana, where he was one of ten honor men. He was sent to Italy for his preliminary and final training as a flyer. He was commissioned a first lieutenant last March. He went to the front with the French squadron to which he is attached, early in July. He made his first flight over the enemy lines in the region of Chateau Thierry, July 15.

SIX BANDITS IN BLACK CLEAN OUT JEWELRY STORE

Six young men, all dressed in black, drove up to the jewelry store of Stinson & Lowe, 3512 Ogden avenue, yesterday afternoon in a big, black touring car and in about three minutes completed one of the quickest and most thorough store robberies in Chicago in some time. They all escaped.

One of the men entered the store and pretended to bargain for a watch with Frank H. Lowe, one of the proprietors, who was in the store with his 12 year old son. As soon as his attention was turned four others, with black masks over their faces, entered with pistols and locked the place. The sixth man remained at the wheel of the car, the engine running.

Shortly after the men fled Lowe, who had been made to stand, face to the wall, gave the alarm. Police started in pursuit, but lost the trail at Sixteenth street and Clifton Park avenue.

Mr. Lowe declared that all of the bandits were less than 25 years old.

The automobile bore the number 92345. That number, the police found, belongs to the Union Overall Laundry supply company, 1763 Carroll avenue. Up to a late hour last night the police had not been able to find any officials of the concern.

The loot consisted of watches, bracelets, rings, other jewelry, and money valued at $3,000.

IT WASN'T TOWN PUMP PRODUCT STARTED FIGHT

Now, about that trouble over the town pump in Niles Center: Chief of Police Poheliski, it will be recalled, ordered Superintendent of Public Works A. R. Kuts to fix it. Kuts said, O, he didn't know about this stuff of taking orders from a mere chief, he being superintendent and all that. So they turned it right there at the pump. Well, the chief was arrested.

When he appeared before Justice Boyer yesterday in Evanston he said he was sorry and offered to pay for the sticking plaster on Kuts's wounds. Then it came out that liquor had been drunk; that both the chief and the superintendent had quaffed a couple of ready beakers before the alarming episode of the pump.

When the matter came up again yesterday and the element of liquor entered, the squire opined it takes expert testimony to show when a man really is intoxicated, and so he postponed the case again.

Judge Orders Accused Cabareter to Pay Wife

David H. Daskal, 4647 South Michigan avenue, real estate dealer, was ordered to pay his wife $12 a week after she appeared before Judge Mahoney in the Court of Domestic Relations and complained that he contributed only an occasional check for it toward her support. She accused him of cabareting with automobile parties, which he denied.

CITED

Lieut. Edward King MacDonald Wins Croix de Guerre for Courage.

Lieut Edward K MacDonald

PATRIOT ROLLS, SHORT 150,000, TO BE KEPT OPEN

Women War Workers Will Strive for Million Names by Saturday.

Two more days have been added to the war savings campaign for names on the Pershing patriots' honor roll. The drive will continue until tomorrow night. It was scheduled to close last night, but the lists were approximately 150,000 short of the 1,000,000 names sought.

Lloyd D. Waddell, chairman of the Cook county war savings committee, says 3,000 women assisting in the work have practically all volunteered to continue their activities in the streets, in hotels, and office buildings.

Mrs. A. Hamilton Lamm, chairman of street booths, will urge her workers to renewed efforts in the hope that before sunset tomorrow, the 1,000,000 names will be listed.

In the bank booths, under direction of Mrs. James Presnell, more than $200,000 in stamps was sold during the day. The six leading banks in amount of sales are:

Continental and Commercial National bank, $40,000.
First National bank, $30,000.
Corn Exchange National bank, $25,000.
Northern Trust company, $25,000.
Central Trust company, $10,000.

William Duyer of 901 North Central Park avenue, a street car conductor, took the maximum amount allowed, $1,000 worth. He paid his money to Mrs. Vincent S. Wyman.

U. S. AGENTS HINT ONE ALIEN FOE IS REGULAR FELLOW

Secret service men appeared in the Oak Park police court yesterday to listen to the complaint of Alwin Ohmes of 111 North Park avenue, Oak Park, an enemy alien, who caused the arrest of William Goelitz, said to be a wealthy real estate dealer. Ohmes says he was beaten by Goelits and his son because he asked for the return of a shovel lent to Goelitz.

It was said Ohmes formerly lived in an apartment owned by Goelitz and performed some janitor service for him. He is said to have paid his rent but, being compelled to sue for his wages, he lost in court, the fact that he is an enemy alien being urged against him.

Ohmes told Judge Lewis that he met Goelitz in the shoe shop of Henry Kipphut. He asked for the shovel, whereupon his late landlord set upon him.

Ohmes said he was getting the better of the battle when Goelitz ran and fetched his son and both attacked him.

The trial was continued until Aug. 26, when Goelitz will testify. The secret service men refused to comment but suggested that although an alien, Ohmes is a "regular fellow."

MYSTERY ITCH AFFLICTS CITY; ALL CLASSES HIT

Gold Coast and Back o' Yards Scratch; Doctors Puzzled.

Itch, a new and a strange and an annoying itch, has swept down upon Chicago. The gold coast, the south shore, back o' the yards and the ghetto and all scratching. Drug stores are doing a land office business in salves and ointments and the family physician is busy giving relief.

Physicians admit frankly that they are puzzled. Some of these say that it appears to be a cross between the hives and the eczema. A veteran of the Philippines, with long face, insists that it has all the earmarks and cussedness of the dhobie itch, which annoys new residents and is blamed on the water.

Great Lakes Afflicted.

It has invaded Great Lakes with considerable annoyance to the authorities there. The affliction is declared to be quite different from the skin affection which bothered so many bathers a year ago. Physicians say there has been almost none of that this year.

"The new itch has been quite prevalent on the south side for six months," said Dr. Peter G. Clemensen last night. "At first I thought it was from the lake, but I found on investigation that persons who had not been near the lake were troubled."

One theory is that it is due to some condition of the drinking water. Another is that it is the result of taking away the wheat ration by bread substitutes. A third has it that the use of corn flour and cornmeal is to blame. Adherents of this belief point out that the corn did not ripen well last year, and claim that the nation has been eating flour and meal made of soft and unripe cereal.

Dr. David H. Wherritt, a north side physician, admitted that there were many cases of the strange itch in that part of the city. He went into detail, saying: "It is a rash something like the hives. It appears as little pimplelike affairs, not in blotches. Might be a combination of undigested food, bad water and heat.

Different from Last Year.

"It is not at all like the lake infection of last year. I had a great many cases of that where infection was in the eyes, ears, nose, on the scalp and the hands. That was caused by a specific microbe. I haven't had a single case of it this year."

Dr. John Dill Robertson said that itch is not a reportable disease, so that the city has no record of how many cases there are in Chicago. But the health commissioner suggested something to be done:

If the itch gets you, get a bottle of perfume and use it lavishly. Get smelly, very smelly. Smear it all over the affected parts. No, it isn't the smell that chases the itch—it's the alcohol in the perfume, says Dr. Robertson. Good, strong perfume is to the itch like cold steel is to the Hun. It just can't stand the treatment.

Gets Between Fingers.

The Spanish war veteran who recognized the itch as his old friend of the Luzon country points out that it gets between the fingers and other annoying places, just like the dhobie itch, looks like it, and feels like it. He says that in the Philippines they believe it comes from infected water.

EIGHT POLICEMEN CITED FOR PRAISE

Eight Chicago police officials were "cited in orders" yesterday. They were given credit in the Police bulletin, under the signature of Acting Chief Alcock, for exceptional work in solving the $250,000 Heller-Rose jewelry robbery, which was recently cleared up and several arrests made.

Those mentioned are Lieut. John W. Loftus and Detective Sergeants James Kilgore, Thomas McNurney, John Lahey, William Russell, who was seriously injured trying to arrest "Big Six," leader of the gang; Daniel Gilbert, James Hosna, and Joseph Ronan. The bulletin also reproduced a letter from Attorney John S. Lord, representing Lloyds, insurance, complimenting the Chicago police on their work.

AIN'T IT A GRAND AND GLORIOUS FEELIN'?

RELATIVES MAKE ATTACK ON WILL OF MILLIONAIRE

Elisha Miller's Promise to Sisters Broken, Is Charge in Court.

A brother's broken promise to his two sisters—the three of them now dead—is the alleged basis of a suit to set aside the $1,000,000 will of the late Elisha H. Miller of New York, former president of the Phoenix Horse Shoe company of Chicago. The suit was filed here yesterday.

Miller, it is asserted, made a prestatatory agreement with his sisters, Mrs. Blanche Miller Heppenheimer and Mrs. Maude Miller Dyer, to leave his entire estate to their heirs. Both sisters died before their brother. Mrs. Heppenheimer's children, William C. Heppenheimer Jr. and Mrs. Gladys Robinson Duff, with Mrs. Marjorie Dyer O'Sullivan, Mrs. Dyer's daughter, are the plaintiffs.

The three, it is stated, had entered into a previous agreement to keep the stock of the company in the family. Miller, it is asserted, violated this pact by selling his stock to John W. Kaiser, thereby giving the latter a controlling interest in the firm. Kaiser shortly after became president of the company.

The First Trust and Savings bank of Chicago and Public Administrator Gordon A. Ramsay are the administrators.

Mrs. Blanch Marie Miller, the wife; Mrs. Mary Miller Bauch, a sister, and Carlton Earl Miller, a nephew, are made codefendants with the administrators in the bill.

Fleas on North Shore? Not So, Nor Mosquitoes

Indignant citizens of the north shore continued to deny yesterday reports that a plague of little brown fleas had invaded the district. Except for a few afflicted canines, it was declared, there's not a flea. But the rumor developed something else of interest—

The mosquitoes of yesteryears, the fierce and ferocious biting mosquito, that used to fly up in millions and myriads from the Skokie swamps, is gone. This year all the north shore is practically mosquitoless.

The swamp has been drained and a campaign against breeding places has about wiped out the pestiferous little creatures. Flealess and mosquitoless, 'tis a fair land.

BEG YOUR PARDON!

THE TRIBUNE of Aug. 19 stated that Harry H. Feilchenfeld, general manager of the Chicago Piggly Wiggly stores, had petitioned the Circuit court to change his name to Harry H. Field, and that the surname of his two sons, Milton and Maurice, was included in the same petition. It stated that the name was of Teutonic or near Teutonic derivation. Both Milton and Maurice are brothers, not sons, of Harry H. Feilchenfeld. All three brothers petitioned separately to have their names changed to Field. "Moreover," they say, "we are neither German nor pro-German in name or sympathy."

GIRL DIES SOON AFTER BEING HIT BY MOTOR CAR

Mildred Kiely, 11 years old, of 906 Wrightwood avenue, was run down by an automobile in Lake Shore drive, near Diversey beach, yesterday, and so badly hurt she died soon afterward in Columbus Memorial hospital.

MILDRED KIELY

In the machine were Dr. J. W. Poulsen of 2863 Fullerton avenue, the owner and driver, and Dr. Sonnenheim of 5517 Michigan avenue.

The girl and a friend, Violet Ingled of 908 Wrightwood avenue, were on their way to the beach when she became confused upon the approach of the automobile. It was at first thought her injuries were not serious. Dr. Poulsen was released on his promise to return.

Married Man Arrested in Girl's Death Case

Fred Corderay, 38 years old and married, was arrested last night as "the man" in the case of Miss Alma Heidenway of Forest Park, found dead in the office of Dr. James A. Stough, 329 South Ashland boulevard. Up to last night three persons had been arrested on charges growing out of her death.

MUST FILL GAPS IN LABOR RANKS, SMYTH WARNS

Use of Nonwar Help Is Imperative if U. S. Needs Are Met.

The imperative need of providing thousands of men at once for war industries was brought home to Chicago again yesterday in a letter received by Mark L. Crawford, state director for Illinois for the United States employment service. It came from N. A. Smyth, assistant director general of this service, a branch of the department of labor at Washington.

Must Use Non-War Help.

"Much unskilled labor now being secured is shifting from one job to another. The industrial program of the country can be made to keep pace with the needs of our armies only by filling the gap from men who are now engaged in nonwar work," says Smyth.

"This can and must be done and done at once. Restlessness which pervades many groups of unskilled laborers can be cured to a large extent if the mass of unskilled workers is leavened by the patriotic spirit of men of ability and devotion who undertake common labor in the trenches of industry, in the same spirit that men have left profitable jobs and homes of comfort for work at the front."

Committee Is Named.

The personnel of the committee that is to take up Illinois' case at Washington was announced by Charles A. Munroe, director of the public service reserve for Illinois. Lieut. Gov. John G. Oglesby will head the body. Other members will be:

A. H. Young, International Harvester company.

John Fitzpatrick, president Chicago Federation of Labor.

Dr. P. L. Prentiss, United States employment service.

Landis to Hear I. W. W. New Trial Plea Monday

Federal Judge K. M. Landis announced yesterday that he will hear the motion for a new trial of the 100 I. W. W. leaders, convicted of obstructing the government's war program, Monday morning. If the motion is denied it is believed Judge Landis will impose sentences at once.

FOR RENT

Steel Industry Center Lists Thousands of Rooms and Flats for War Workers.

THERE are 11,120 furnished rooms for rent, 4,612 flats for rent, and 493 houses for rent in that part of Chicago south of Thirty-first street and east of Halsted street, according to a report just made at the request of the government. War contracts will be awarded to the district to a certain extent in proportion to its ability to supply housing for war workers. Daily changes are made in the lists at the headquarters, room 306, 14 North Dearborn street. The section already canvassed is the great steel mill and machinery center of Chicago.

PRINCIPALS IN CASH TRIANGLE KEEP SECLUSION

None of the principals in the recently revealed "financial triangle" could be found yesterday. The "triangle" was made public when Louis Rosenfeld, sausage casing salesman, procured a warrant on Wednesday for Mrs. Clifton Fleming, wife of a lieutenant in the medical corps, charging the loss of $20,760 by a "confidence game." Rosenfeld claimed he loaned Mrs. Fleming the $20,000.

Rosenfeld appeared neither in the loop nor at the South Shore hotel, 1454 Hyde Park boulevard, his residence. Mrs. Fleming, who was Anna L. Rovelstad of Elgin before her recent marriage, also kept in obscurity.

At the office of Attorney Charles E. Erbstein, Mrs. Fleming was expected to appear today to give herself up on the sausage casing salesman's charge.

Meanwhile Erbstein, preparing her defense, declared that the sum she owed was nearer $3,000 than $20,000. He said Rosenfeld had withheld his charges until after Lieut. Fleming left the country because he was afraid of him.

New Giant Citizen More than Seven Feet Tall

Carl Danberg, 7 feet and 6 inches tall, was discharged by Judge Stewart in Desplaines court yesterday after being arraigned on a charge of disorderly conduct. Danberg, who lives in Chicago Heights, told the court that he had just secured his first citizenship papers and in celebration he took a nip too much.

COMPLETE PLANS FOR CHICAGO'S LABOR PAGEANT

Army Officer Announces Positions for Hosts of Marchers.

With the military precision of an invading army, Chicago's Labor day parade of 200,000 persons, in the estimate of leaders, will require five hours in passing the reviewing stand.

Plans for the great march of labor laid out as for the campaign of an army were completed yesterday by Maj. Joseph L. Hanley, inspector general of the United States army. Maj. Hanley has spent the last week in disposing the vast throng in divisions and subdivisions in such manner that each will take its place in the march without a hitch, the parade moving smoothly and without a break, through to the point of dispersal.

The Line of March.

This will be the line of march:

Starting at Monroe street, north to Randolph; west in Randolph to La Salle street; south in La Salle to Monroe street; east in Monroe to Clark street; north in Clark street to Madison street; east in Madison to Dearborn street; south in Dearborn to Adams street; east in Adams to State street; south in State to Jackson boulevard; west in Jackson, passing the reviewing stand at the Federal building; continuing west to Market street, where parade disperses.

Unions and Their Positions.

Following is a complete list of all unions, the divisions to which they are assigned, and the positions they will take before the start of the march:

First division is composed of the carpenters, 10,000 in number. They will have three bands and will form in Adams, Jackson and Van Buren, between State street and Michigan boulevard.

Second division is composed of a band, two floats and the bricklayers, truck painters, marble workers and tile layers. They will form in Congress street and in Harrison street just off Michigan boulevard.

Third division, two bands and two floats; plasterers, cement finishers and lathers. They will form in Harrison and Eighth streets.

Iron Workers.

Fourth division: Architectural iron workers, band and float; machinery movers with float; structural iron workers with float; hoisting engineers with band and three floats; boiler makers and float. They will form in Eighth street.

Fifth division: Plumbers, band and float; steamfitters and band; gas fitters; sprinkler fitters; asbestos workers and float; drain layers. Form in Ninth street.

Sixth division: Electrical workers and four bands; elevator operators; fixture hangers. Form in Tenth and Eleventh streets.

Seventh division: Hod carriers and band. Form in East side of Michigan avenue between Adams and Van Buren streets.

Eighth division: Composition roofers and band; slate and tile roofers; stone cutters; stone planer men; elevator constructors and band; marble and terrazzo and mosaic workers and floats; stone derrick men. Form in east side of Michigan avenue opposite Van Buren street.

Painters, Glass Workers, Etc.

Ninth division: Painters district council with band and float; glaziers with band; art glass workers; sign and bulletin hangers. Form in east side of Michigan avenue between Van Buren and Harrison streets.

Tenth division—Theatrical stage employés; Typographical union; pressmen; flat janitors. Form in east side of Michigan avenue between Harrison and Eleventh streets.

Eleventh division—Letter carriers; postoffice clerks; railway mail clerks; draftsmen and designers; pattern makers; wallpaper machnie printers; newsboys. Form in space just south of canteen in Grant park.

Twelfth division—Teamsters with ten floats; brewery workers. Form on the south side of Grant park east of Illinois Central right of way.

Thirteenth division — Amalgamated meat workers and stockyards employés. Form in east side of Michigan avenue opposite Congress street.

Fourteenth division—Barbers, clothing workers; drug clerks; switchmen. Form in south end of Grant park east of I. C. tracks.

Women in the Pageant.

It is expected that 10,000 teachers will march and that 10,000 garment workers will form part of the women's contribution to the pageant. There will be a conference of division leaders tomorrow at 315 West Madison street, when Simon O'Donnell, grand marshal of the parade, will give final instructions.

Mayor Thompson has issued an order closing the loop to all traffic on Labor day. Ald. Maypole, Richert, Cullerton, Powers, Woodhull, and Byrne will represent the council in greeting President Wilson.

The city council last night authorized Mayor Thompson to use $5,000 from his contingent fund for decorating streets in the loop for the Labor day celebration.

Trolley Car Jumps Track, Hurting Two

A north bound California avenue street car struck an open switch at Elston avenue last night and, leaving the track, crossed the sidewalk before it could be brought under control. Twenty-five occupants were shaken up and some slightly bruised.

Miss Mary Abbott of 307 South Throop street, standing at Elston and California avenues, was struck by the car and internally injured. She was taken to Swedish Covenant hospital.

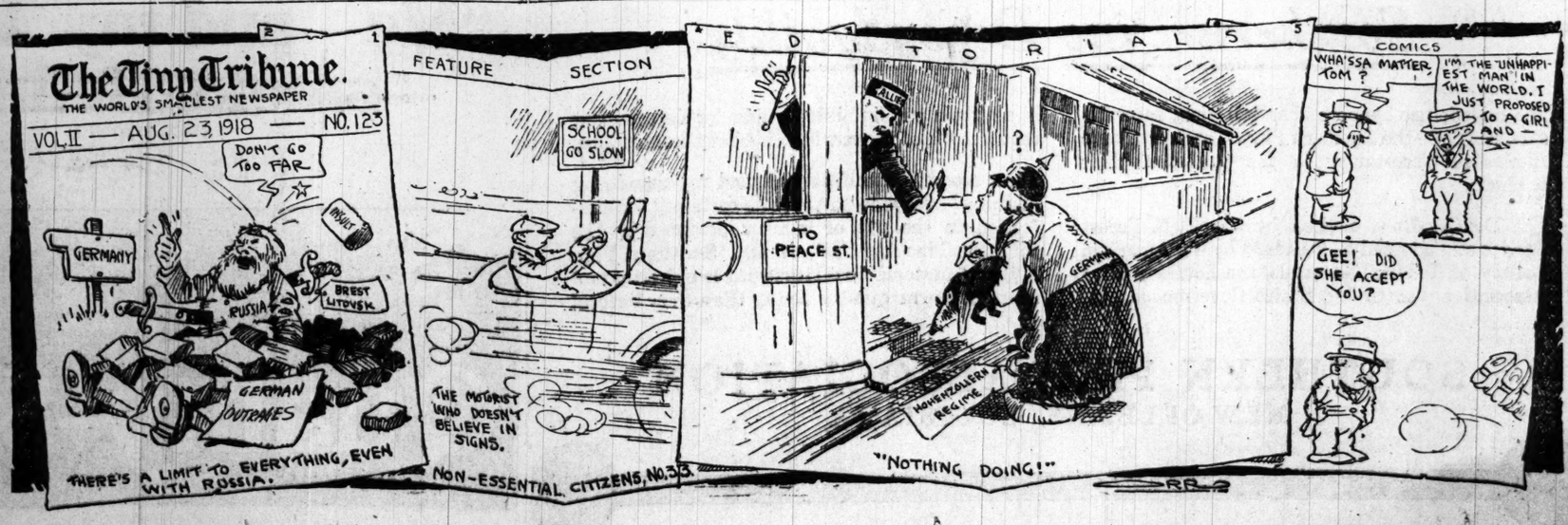

GRAIN MARKETS ERRATIC, WITH OATS AS LEADER

August Corn Futures Are Higher, but All Others Lower.

BY CHARLES D. MICHAELS.

Action of grain markets was erratic yesterday with the close ¼c higher on August and ¼ to ⅝c lower on other futures of corn. Oats advanced and closed ¼ to ⅝c higher, with August in Chicago leading.

Southwestern corn markets were ¼@1⅛c lower on the active trading futures and oats were ⅝c higher to ⅛c lower, the latter at Kansas City. At Minneapolis oats closed ⅛@⅝c and at Winnipeg they were ⅝c higher, with receipts there 3 cars.

Provision values had a small range and closed with pork unchanged for October, lard unchanged to 2½c higher, and short ribs 2½c lower to unchanged.

Corn Bulge Fails to Hold.

Heavy profit taking sales of corn more than offset sensationally bullish crop reports from Kansas. There was a fair upturn at one time, but the finish was at intermediate figures, with the active deliveries showing moderate losses. August closed at $1.63¾, September at $1.63⅞, and October at $1.65⅛.

Local sentiment was mixed and commission house orders either way caused rather rapid fluctuations. The day's range was 1¼@1½c. Prospects of the after thrashing run of corn commencing in the immediate future led many to look for a material gain in the receipts and a lower cash market. The Kansas report was bullish, but the trade quickly forgot it, as it simply confirmed the private reports that have been put out of late, on which prices had advanced.

The day's run was 140 cars, the heaviest in a week, and at the last prices were off 3@5c and sales 50,000 bu. So far this week primary points have had 2,045,000 bu, against 1,898,000 bu the previous week and 1,874,00 bu last year. Shipments were 1,749,000 bu, against 1,286,000 bu last year. Argentine shipments for the week were estimated at 400,000 bu.

Profit Taking in Oats.

Houses with southwestern and Omaha connections were active buyers of oats early. After an advance of ⅞@1¼c over the previous day's close profit taking of an important character set in and a reaction of ⅜@1c followed, the close being about the low point, but with fractional gains. August finished at 72⅝c, September at 73@73⅛c, and October at 74½c.

The largest buyers of recent days were the most conspicuous sellers, and with a rather strained technical position the market was in no shape to withstand any great increase of pressure, although taken as a whole it showed considerable resistance and was prone to rally. Cash demand was slow, with domestic sales of 65,000 bu, and deliveries were 45,000 bu.

Receipts are increasing, being 454 cars, which were readily taken by shippers to fill old sales. Primary points have received 8,255,000 bu so far this week, against 7,607,000 bu the previous week and 8,245,000 bu last year. Shipments were 4,434,000 bu, against 3,887,000 bu last year. There were no exports.

Reaction in Rye.

A food administration denial of the report that rye would be used as a substitute for flour caused a reaction in the rye market, and at the last October, in which trading centered, was ⅜c lower at $1.78⅝, after selling at $1.81 early. September closed at $1.76⅝. Spot prices were 1@2c higher, with sales at $1.75@1.79. Receipts here 24 cars. Milwaukee was 4c higher and Minnesota 2c higher. The northwest had 31 cars.

Barley advanced 2@5c here, 4@6c at Milwaukee, and 3@5c at Minneapolis, demand being active in all markets. Wet weather northwest is damaging the quality of the grain. Spot sales here were at $1.07@1.15. Receipts, 25 cars. The northwest had 48 cars.

Flaxseed at Duluth closed 1½@5c lower; September, $4.58; October, $4.44; Winnipeg, ¼c lower to 2⅛c higher; October, $4.29¾; November, $4.20⅛. The northwest had 3 cars.

Timothy seed higher. September sold at $10.45 and October at $10.20. Toledo unchanged to 5c higher; September, October, and December, $4.90; March and April, $5.00 per bu of 45 lbs. Cloverseed, no market. Toledo, 7½@17½c higher; October and March, $17.50; December, $17.40 per bu of 60 lbs.

Meats for Russia.

Purchases of 6,500,000 lbs plates have been made by the federal government for shipment at once to Archangel, Russia. This is said to be for the troops there or to be sent into that section. Those having this information were said to have made moderate purchases of short ribs, but it was not a big factor in the market, as plates are in large supply and have been regarded as relatively the cheapest of hog products.

Domestic cash business was fair and shipments of cured meats under last year's, while of lard they were larger than a year ago. Hogs were lower, but had no effect. Prices for lard and ribs advanced early on light offerings, but receded at the last and closed with only fractional changes. Prices follow:

Mess Pork.

	High.	Low.	Close Aug.22, 1918.	Aug.21, 1918.	Aug.23, 1917.
Sept	......	......	44.20	44.10	43.15
Oct	44.70	44.50	44.50	44.50	42.82
Lard.					
Sept	26.77	26.72	26.72	26.72	23.10
Oct	26.92	26.85	26.85	26.82	23.07
Short Ribs.					
Sept	24.97	24.87	24.87	24.90	23.62
Oct	25.20	25.10	25.10	25.10	23.57

CHICAGO GRAIN RECEIPTS

Official returns on the inspection of grain by cars for Thursday follow:

	Nos. 1 and 2.	Standard.	No. 3.	No. 4.	No grade.	Tot.
Hard winter	135	..	12	2	..	149
Red winter	152	..	14	5	4	175
Mix. winter	28	..	3	2	..	33
Spring	79	..	13	4	1	97
Totals	394	..	42	13	5	454
Corn	4	..	19	16	101	140
Oats	12	139	297	5	1	454
Rye	21	..	2	..	..	23
Barley	..	..	7	17	1	25

METAL MARKETS.

NEW YORK—The metal exchange quotes: LEAD—Unchanged; spot, $8.05. SPELTER—Steady; East St. Louis spot, $8.87 bid. At London: TIN—Spot and futures, £373 10s. ST. LOUIS, Mo.—LEAD—In demand at $7.75. SPELTER—Strong at $8.75.

WORLD'S GRAIN MARKET NEWS

Corn traders predict an increased movement of that grain by the middle or end of next week. Advices from central Illinois, Iowa, and Nebraska, and even Tennessee, was offering corn here yesterday. A Tennessee point asked for prices on 90 cars. Omaha had 74 cars yesterday, the largest in some time. Sections where corn crop prospects are good are expected to sell corn freely. The movement is to be from farmers as there is said to be little held in country elevators.

With indications of better receipts and the refusal of the corn market to advance sharply and hold it on the bullish crop reports led many local traders to believe that the corn market has been overbought and overbulled for the present. Those who are bearish say the recent advance was due mainly to bad crop news, catching the local traders short and to the turning from the bear to the long side by a number of local operators who had been out in the bad crop sections of Iowa and Nebraska.

Failure of the public to become enthusiastic on the buying side of corn is considered by some traders as an indication that values are high enough for the present, and that it will take more drastic buying and bullish news to send prices much above the present level and hold them there. Both sides put up strong arguments last night, but in the main they were reiterations.

Houses with eastern connections bought a great many oats yesterday. It was noticeable by close observers in the pit that the largest buying by some of them was for operators with western interests. An Omaha house was given up on part of the large purchases. On the advance the local interests and Omaha houses were good sellers, particularly around 75c for October.

Outside markets were said to be offering oats 1@4c under the Chicago level. This was mainly from the east. Bids of 77¼c, track Newport News, were said to have been made in a limited way, but most exporters were without any firm bids and sellers were scace. Detroit was reported as offering to sell at 77½c. Seaboard exporters do not appear anxious to do business and the bulk of the export trade is confined to a few houses having elevators at Georgian Bay ports as well as at Chicago. The former are becoming full, but many are being moved out to make room for grain in transit. Shipments by lake from here yesterday were 1,173,000 bu, largely to Canadian ports, where they will disappear from the visible.

Speculative trading in rye futures has been limited to 100,000 bu by the board of trade directors. That is, no one operator can be long or short more than that quantity at one time. Hedging sales must be confined to rye or rye products. Reports of trading are to be made to the secretary's office, regardless of amounts.

Argentine cables say wheat prices are inclined to sag, owing to absence of buying by the allies. Wheat exports from that country for the week are estimated at 4,995,000 bu, corn 400,000 bu, and oats 1,200,000 bu.

United Grain Growers' Association of Canada estimates the marketable surplus of wheat in Alberta, Canada, at 10,500,000 bu, or about one-third of last year's harvest and one-fifth of that in 1916. Manager of the Lake Shippers' association is quoted by Winnipeg messages as estimating the crop of the western Canada provinces at 200,000,000 bu, or about the same as last year, which is much higher than some other figures.

In the last two days 1,699,000 bu wheat and 1,222,000 bu oats have been withdrawn from public and private elevators here for shipment by lake. Conditions here have improved greatly of late and the work of the "to arrive committee," to whom much credit is due for the good work they have done, has become much lighter. Had it not been for the efficient action of the committee with that of the railroad administration the switching tracks and elevators here would have been swamped by the immense movement of wheat of late, while they are now in good shape for handling grain. Expectations are that the food administration will start a lot of its wheat held at southwestern and western markets this way within a short time.

Liverpool cables say there is an increasing demand, on a larger scale, for the lower priced cuts of bacon. Arrivals of lard have increased and supplies are plentiful, with demand moderate. Continent demand for meats is unabated. Arrivals are of good proportions and are being readily absorbed.

A corn crop of 57,500,000 bu on 6,150,000 acres for Kansas was suggested by the state report, issued yesterday. It is the smallest with two exceptions in over forty years. The government August estimate was 115,000,000 bu, and the final returns last year 137,000,000. Condition was given as 30, against 75.6 in July, 60 in August, and a ten year average of 61. Estimated yield per acre is 9.35 bu, against 14 last year, and is practically a failure.

CHICAGO GRAIN STOCKS

Grain stocks in public and private elevators in Chicago on Aug. 17, compare as follows:

	Public.	Private.	*Total.	Last yr.
Wh't	3,638,000	7,431,000	12,321,000	283,000
Corn	1,107,000	1,668,000	2,775,000	156,000
Oats	1,166,000	2,904,000	4,824,000	671,000
Rye	287,000	252,000	539,000	18,000
Barley	5,000	385,000	390,000	6,000

*Includes 1,252,000 bu wheat and 754,000 bu oats afloat.

HAY AND STRAW

Chicago is regarded by some as relatively the highest market for hay in the country, and they expect prices to go still higher. A good demand exists and market is kept well cleaned up. Receipts were 12 cars timothy and no prairie. Offerings were inadequate to the demand. No. 1 timothy, $29.00@33.00; standard, $27.00@29.00; No 1 timothy and mixed clover, $27.00@29.00. Choice prairie from the southwest scarce at $28.00@30.00, and western and northwestern $26.00@27.00 per ton.

ROSIN AND TURPENTINE.

SAVANNAH, Ga., Aug. 22.—TURPENTINE—Firm; 58c; sales, 53 casks; receipts, 271 casks; shipments, 5 casks; stock, 27,176 casks. ROSIN—Firm; sales, 506 brls; receipts, 1,408 brls; shipments, 190 brls; stock, 87,331 brls. Quote: B, $10.75; D, $10.75@10.85; E, $10.75@10.95; F, $10.90@11.05; G, $11.00@11.10; H, $11.10@11.20; I, $11.25; K, $12.00; M, $12.10@12.25; N, $12.50; W G, $12.75; W W, $13.00.

MOLINE NOTES SOLD.

The National City company announces that the entire issue of $6,000,000 Moline Plow company 7 per cent serial gold notes has been sold

DECISION MADE IN PRIVATE CAR CASE BY BOARD

Washington, D. C., Aug. 22.—After six years of investigation, hearings, and litigation the interstate commerce commission today handed down a decision in the so-called private car case, holding that no additional charge shall be made for freight carried in refrigerator, tank, stock, heater, coal, and other such privately owned cars except where the ordinary rate is based on transportation in another type of car cheaper to operate.

Specifically an increase from ¾ to 1 cent a mile was allowed in the additional rate for tank, poultry, and heater cars, to become effective Oct. 15 next.

Reicing of cars must be done by the carriers and the charges for this service must be based on actual cost, with a reasonable percentage of profit.

SUGAR MARKETS.

CHICAGO, Aug. 22.—Standard granulated cane and beet sugar, refiners' prices, per 100 lbs, $7.975 in brls and $7.950 in bags.

NEW YORK.—Raw sugar was unchanged. According to the new food administration regulations seaboard refiners are now prohibited from consigning any sugar to points west of Buffalo-Pittsburgh. The committee reported purchases of 378,650 bags of Cubas.

ANTHRACITE PRODUCTION FOR WEEK.

Anthracite production for the week ended Aug. 17 amounted to 1,538,915 gross tons. Decline from last week, 51,000 gross tons.

CASH GRAIN NEWS

Mills were good buyers of spring wheats at Chicago, and a larger percentage of the No. 1 northern sold at ½@1c over the basic figure than the previous day, while 2 cars choice dark brought 2c over. All of the No. 1 and No. 2 winter brought the basic figure, no premiums being paid. Smutty wheat firmer. Kansas City prices were unchanged to ½c higher. Local receipts were 455 cars, while the three southwestern markets had 628 cars, against 821 cars a week ago and 184 cars last year.

Cash corn weakened at the last and closed 3@5c lower, after being unchanged early. Peoria was 2@5c lower, with poor sample grade slow sale. Milwaukee and other markets unchanged, with only a few cars sold. Receipts at the leading markets were 232 cars, against 91 cars a week ago and 223 cars last year.

Standard oats at Chicago sold at ¼c under September, against ½c under the previous day, and prices were unchanged to ½c higher, with a good demand. Peoria was unchanged and Milwaukee ¼c higher. Leading markets had 509 cars, against 490 cars a week ago and 641 cars last year. Cash grain prices in leading markets follow:

WHEAT.

Chicago.	Clear.	Smutty.
No. 1 red	2.26	......
No. 2 red	2.23	2.06¼@2.21
No. 3 red	2.19@2.21	2.05
No. 4 red	2.14@2.19	......
No. 1 hard	2.26	
No. 2 hard	2.23	
No. 3 hard	2.19½@21	
No. 4 hard	2.19	
No. ½ northern	2.26@2.30	2.20
No. 2 northern	2.23½@26	2.15
No. 3 northern	2.20@2.23	
No. 4 northern	2.18@2.20	2.05

	Omaha.	Kas. City.	St. Louis.
No. 1 red	......	......	2.24@24½
No. 2 red	......	2.15½	2.21@2.22
No. 3 red	......	2.12	2.17½@19
No. 1 hd.	2.18½@2.19	2.19@2.20	2.24@2.25
No. 2 hd.	2.11@2.16	2.15½@2.16	2.21
No. 3 hd.	2.03@2.13½	2.12	......

	Milwaukee.	Duluth.	Minneapolis.
No. 1 nor.	2.28@2.29	......	2.21½@27
No. 2 nor.	......	......	2.21

CORN.

	Chicago.	Omaha.	Peoria.
No.3 mix.	......	1.76	......
No.4 mix.	1.65	1.71@1.72	......
No.5 mix.	1.65@1.67	......	......
No.6 mix.	1.58@1.60	1.60@1.65	......
No. 2 yel.	1.81@1.85	1.83	......
No. 3 yel.	1.77@1.80	1.78	......
No. 4 yel.	1.70@1.71	......	......
No. 5 yel.	1.62@1.70	1.73	......
No. 6 yel.	1.60@1.65	1.65@1.70	......
No. 2 wh.	......	......	2.00
No. 3 wh.	1.85@1.96	1.88	......
No. 4 wh.	1.65@1.83	......	......
No. 5 wh.	1.65	1.82@1.83	1.75
No. 6 wh.	1.60@1.62	1.70	1.54
Sam. gr.	1.13@1.60	1.30@1.61	1.30@1.49

	Milwaukee.	Kas. City.	St. Louis.
No.2 mix.	......	1.89@1.92	......
No.3 mix.	1.65@1.70	1.86@1.89	......
No.4 mix.	......	1.80	......
No. 2 yel.	......	1.92	......
No. 3 yel.	1.75	1.90	1.89
No. 4 yel.	......	1.82	1.75@1.80
No. 2 wh.	......	1.98@1.99	1.96
No. 3 wh.	1.90@1.95	1.95@1.96	1.88
No. 4 wh.	......	1.90	......

	Minneapolis.	Buffalo.	Toledo.
No. 3 yel.	1.78@1.83	1.95	1.85
No. 4 yel.	1.73@1.78	1.90	......
No.3 mix.	1.74@1.79	......	......

OATS.

	Chicago.	Kas. City.	St. Louis.
No. 2 white	.72¾@73½	75¾@76	......
Standard	.72¾@73½	......	......
No. 3 white	.72½@73¼	75	73¼@73½
No. 4 white	72¼	74½	......
No. 2	69¼@72¾	......	72½

	Milwaukee.	Omaha.	Minneapolis.
No. 2 white	......	72¾	72¼@72¾
Standard	73½@74	72½	70¼@70¾
No. 3 white	73 @73½	72	69¾@70¼
No. 4 white	73 @73¼	71¾@72	66¼@69¾

	Buffalo.	Toledo.	Peoria.
No. 3 white	75	......	71¾@72¼
Standard	75½	71¾@72¾	71¾@72¼

RYE, BARLEY, AND FLAX.

	Rye.	Barley.	Flax.
Chicago	1.76@1.78	1.07@1.13	......
Milwau.	1.76	1.09@1.15	......
Minn.	1.75@1.76	90@1.09	4.48@4.51
Duluth	1.72	80@1.02	4.58

COFFEE PRICES.

NEW YORK, Aug. 22.—Today's market for coffee futures was irregular, with the general list closing at a net advance of 1@3 points. Closing bids: September, 8.38c; October, 8.49c; December, 8.70c; January, 8.78c; March, 8.94c; May, 9.08c; July, 9.26c.

Spot coffee was quiet; Rio 7s, 8½c; Santos 4s, 11½c. The official cables reported Santos spots 100 reis higher and futures 50@100 reis higher. Brazilian port receipts, 31,000 bags; Jundiahy receipts, 26,000 bags. A private cable received from Santos said expectations placing the next crop at 6,000,000 bags had been confirmed.

INCREASE TO CAR MEN.

The Third Avenue railway of New York has advanced the wages of all conductors and motormen to 40 cents an hour for the first three years of employment and 43 cents an hour thereafter.

GRAINS IN ALL MARKETS

August Corn.

	Open.	High.	Low.	Close Ag.22, 1918.	Ag.21, 1918.	Ag.23, 1917.
Chi	1.64	1.64½	1.63¼	1.63⅝	1.63½	......
St. L.	1.72	1.72	1.72	1.72	1.72½	......
September Corn.						
Chi	1.64¼	1.64⅝	1.63¼	1.63⅞	1.64⅛	......
St. L.	1.69	1.69¼	1.67½	1.68¼	1.68⅛	1.60
K. C.	1.72¼	1.72⅝	1.70½	1.70⅝	1.72⅛	......
Milw	1.64⅝	1.64⅞	1.63⅝	1.64	1.64¼	......
October Corn.						
Chi	1.65⅝	1.66¼	1.64⅝	1.65½	1.65⅝	......
St. L.	1.68	1.68¼	1.67⅞	1.67⅞	1.67⅞	......
K. C.	1.69⅝	1.70	1.68½	1.68⅝	1.69⅝	......
August Oats.						
Chi	72⅝	73	72¼	72⅝	72	......
September Oats.						
Chi	72⅝	73⅝	72⅝	73⅛	72½	54
Milw	73	73⅞	72⅞	73¼	72⅝	54
Mpls	69⅞	70⅛	69⅝	69⅞	69⅞	52⅝
St. L.	74⅝	75	74	74⅝	74	......
K. C.	74⅝	75⅛	74⅝	74⅝	74⅝	......
October Oats.						
Chi	74¼	75	74½	74⅝	74½	......
Wpg	84⅞	85⅝	84⅞	85⅝	84⅝	63⅝
Mpls	71⅝	71⅞	70⅝	71	70⅞	......
St. L.	75⅝	75½	75	75⅝	75¼	......
K. C.	76	76⅝	75½	75⅝	75⅞	......

CHICAGO DAILY INDEMNITIES.

Corn.

	Bids High.	Bids Low.	Bids Close.	Offers High.	Offers Low.	Offers Close.
Sept	1.62½	1.62	1.62	1.65⅝	1.65¼	1.65⅝
Oct	1.63½	1.63⅛	1.63¼	1.66⅝	1.66⅝	1.66½
Oats.						
Sept	72¼	72⅝	72⅝	74¼	73⅝	73⅝
Oct	74	73⅞	74	75⅝	75	75¼

For This Week.

	Bids Corn.	Bids Oats.	Offers Corn.	Offers Oats.
September	1.55⅛	69½	1.75	77⅛
October	1.56	71	1.76	78⅝

FOOD BUREAU TO INCREASE COLD STORAGE RATES

A general revision of rates for cold storage that will cover all parts of the United States, is soon to be made by the food administration. Experts from Chicago and other cities have been summoned to Washington, and on the strength of reports made by them it is expected the rates will be increased. As all large cold storage plants are operated under license, the food administration has full jurisdiction over rates.

Mark Morton, president of the Western Cold Storage company, 421 North State street, made application before the public utilities commission yesterday to increase storage rates on apples 20 per cent.

The Moxley Cold Storage company, 541 West Randolph street, asked permission to increase its rates 15 per cent on all commodities. Both applications were taken under advisement by H. E. Bartlett, assistant engineer for the commission.

Year Most Profitable One for Davis-Daly Company

Boston, Mass., Aug. 22.—The fiscal year ended June 30, 1918, was the most profitable twelve months in the history of the Davis-Daly Copper company. Indeed, its profits were all made in the final nine months, for in the first quarter of the year the company was handicapped by labor difficulties, which, with the purchase of new equipment, all charged to operating expenses, resulted in a deficit of $12,000 for that period.

This, however, was overcome in the second quarter, that ending Dec. 31 last, and on a production of 1,773,701 pounds of copper and 76,500 ounces of silver the company earned net profits of $144,474.

DRY GOODS.

NEW YORK, Aug. 22.—Dry goods in first hands remained quiet today. Cotton goods mills are reluctant to sell, and even second hands are less in evidence. Men's wear and dress goods are awaiting developments in the raw material market.

COTTON TRADE NEWS

NEW YORK, Aug. 22.—Except for a brief period of activity and excitement during today's early trading the cotton market was comparatively quiet with the close steady at a net gain of 14 to 21 points.

There were private reports of rain in Texas, many coming from New Orleans accompanied by selling orders, but the hope of a break in the Texas drought found no encouragement in the western belt forecast, which was for dry weather in Texas, except possible showers in the extreme west. Texas reports said the showers had been too light to be of benefit in view of the high temperatures.

Exports for the day were 3,091 bales, making 172,952 so far this season. Port receipts, 6,443 bales; United States port stocks, 829,688 bales. Futures:

	Open.	High.	Low.	Close.	Prev. close.
October	31.75	32.45	31.70	32.00	31.79
December	31.07	31.75	31.07	31.47	31.28
January	31.02	31.72	31.00	31.33	31.15
March	31.42	31.50	31.10	31.18	31.06
May	30.89	31.40	30.80	31.15	30.95

NEW ORLEANS, La.—Moderate advances featured the trading in cotton today, buying being encouraged by the war news and by the continued absence of rains in the western belt. The market closed steady at net advance of 8 to 15 points. Futures:

	Open.	High.	Low.	Close.	Prev. close.
October	30.65	31.05	30.48	30.78	30.63
December	30.30	30.76	30.29	30.55	30.40
January	30.29	30.70	30.29	30.54	30.41
March	30.21	30.75	30.21	30.47	30.39

New York spot, 35 points lower at 34.45c for middling upland; sales nil. Delivered on contract, 1,600 bales. Southern spot markets: Galveston, 33.00c; New Orleans, 31.50c; Savannah, 32.00c; Augusta, 31.75c; Memphis, 31.00c; Houston, 32.60c; Little Rock, 31.00c.

LIVERPOOL.—COTTON—Spot, quiet; prices easier; good middling, 24.52d; middling, 23.89d; low middling, 22.84d; good ordinary, 21.32d; ordinary, 20.79d. Sales, 3,000 bales, including 1,600 American. Receipts, 4,000 bales, including 3,600 American. Futures closed irregular. August, 23.75d; September, 23.36d; October, 28.10d; November, 22.90d; December, 22.80d.

PRODUCE MARKETS

A good business was on in butter and eggs here yesterday, with a firm market for fine stock. Receipts of butter were 6,989 tubs, and eggs 8,715 cases, the former decreasing and the latter exceeding last year's. Butter in New York advanced ½c. Receipts there this week are 5,000 tubs under the previous week. Boston and Philadelphia reported a more active and firm market, with receipts not large. Live ducks advanced 1c.

Potatoes sold well, with 45 cars in and 82 cars on track. Nearly all kinds of fruits and vegetables were in ample supply except lemons, oranges, plums, and beans, for which a good call existed at full prices.

WHOLESALE CREAMERY BUTTER PRICES

	Chicago Whole milk.	Chicago Centralized.	New York.	Boston.	Philadelphia.
94 score	45½	.....	47½	.....	48
93 score	45	....	47	46¾	47½
92 score	45	....	46½	46¾	47
91 score	44½	....	46	46	46½
90 score	44	44¾	45½	45½	45½
89 score	43	....	45	45	45
88 score	42½	....	44½	44½	44½
87 score	42	....	43½	44	44
86 score	41	....	43	43½	43½

EGGS.

Extras ....45@46c | Checks ......20@25c
Firsts ....38@39½ | Dirties ......25@30c
Ord. firsts..35@36½c | Storage—
Miscl. lots..35@38½c | Firsts ......41@41½c

POULTRY.

Live— Fowls ......29@30½c | Iced— Turkeys 35c
Springs ....31c | Old roosters 23½c
Old roosters ....22c | Fowls 31c
Ducks ....20@27c | Springs ......33@34c

POTATOES.

Per 100 lbs— Minn, E. O. ....$2.45@2.65 | Home grown, 90 lbs...$2.25@2.40

VEAL.

50@60 lbs....20@21c | 90@100 lbs.23@24½c
60@80 lbs.21½@22½c | 175@240 lbs..15@17c

FRUITS AND BERRIES.

Apples, brls ....$4.00@6.00
Cantaloupes, standard crates .... 1.00@2.75
Crabapples, bu ....
Gems, Climax, basket ....
Grapes, basket..........
Lemons, box ....
Peaches, 6 baskets ....
Peaches, bu, Michigan ....
Pears, bu baskets ....

VEGETABLES.

Beets, 100 bunches ....
Cauliflower, dozen heads ....
Cucumbers, doz, home grown..........
Cabbage, crate ....
Carrots, 100 bunches ....
Celery, Mich., crate ....
Kohlrabi, bunch ....
Lettuce, head, case 2 doz..........
Lettuce, leaf, tomato box ....
Green onions, doz bunches..........
Onions, sack, home grown..........
Peppers, box, home grown..........
Radishes, 100 bunches ....
String beans, box, home grown..........
Tomatoes, box ....
Sweet corn, 4 doz..........
Turnips, box ....

PRIMARY RECEIPTS

Primary receipts of grain yesterday, with the last three ciphers omitted, follow:

Western points—	Receipts Wheat.	Receipts Corn.	Receipts Oats.	Shipments Wheat.	Shipments Corn.
Chicago	814	140	761	1,009	132
Milw.	153	9	108	.....	.....
Minn.	360	13	86	81	17
St. Louis.	381	40	38	119	17
Toledo	57	3	123	27	3
Detroit	5	2	24	.....	.....
Kas. City.	347	50	129	329	64
Omaha	53	74	85	55	84
Indianap.	34	49	97	38	10
Peoria	90	139	110	78	16
Totals	2,294	519	1,581	1,736	382
Week ago	2,832	403	1,660	958	319
Year ago	700	392	1,883	569	305
Seaboard—					
Totals	743	97	71	475	..
Year ago.	70	15	208	295	19

Quality Insurance for Southern Pine Lumber

IN NO OTHER INDUSTRY, probably, have improvements in manufacturing methods been so marked as in the production of Southern Pine Lumber. This is due to the adoption of perfected machinery, the exercise of greater skill and care in handling, and a systematic effort to stabilize and standardize Southern Pine grades.

The Southern Pine sawmills of today are great machine shops, filled with an imposing array of ponderous and intricate mechanical devices that are more than human in the dexterity and accuracy with which they produce high grade lumber in all forms. These machines—"cut offs", saws, edgers, trimmers, planers—are gauged "to a hair" and make no mistakes.

As the finished lumber is delivered automatically from the mill it passes under the eyes of expert workmen, who divert various products to their proper storage places, afterward to be sorted and graded in strict conformity with most rigid rules.

Southern Pine Dependability

The rules in use by more than 220 giant sawmills subscribing to the Southern Pine Association have eliminated uncertainty in the grades of their products.

The Density Rule, devised by the U. S. Forest Service and adopted as standard by the American Society of Testing Materials, the Southern Pine Association, the United States Government, etc., is a simple and infallible guide for determining the strength of timbers used in heavy construction.

These modern manufacturing and merchandising features have made possible the certainty of satisfaction in the use of lumber produced by the Southern Pine Association mills. Southern Pine building material in all its forms is of better and more uniform quality today than ever before!

SOUTHERN PINE ASSOCIATION
NEW ORLEANS, LOUISIANA

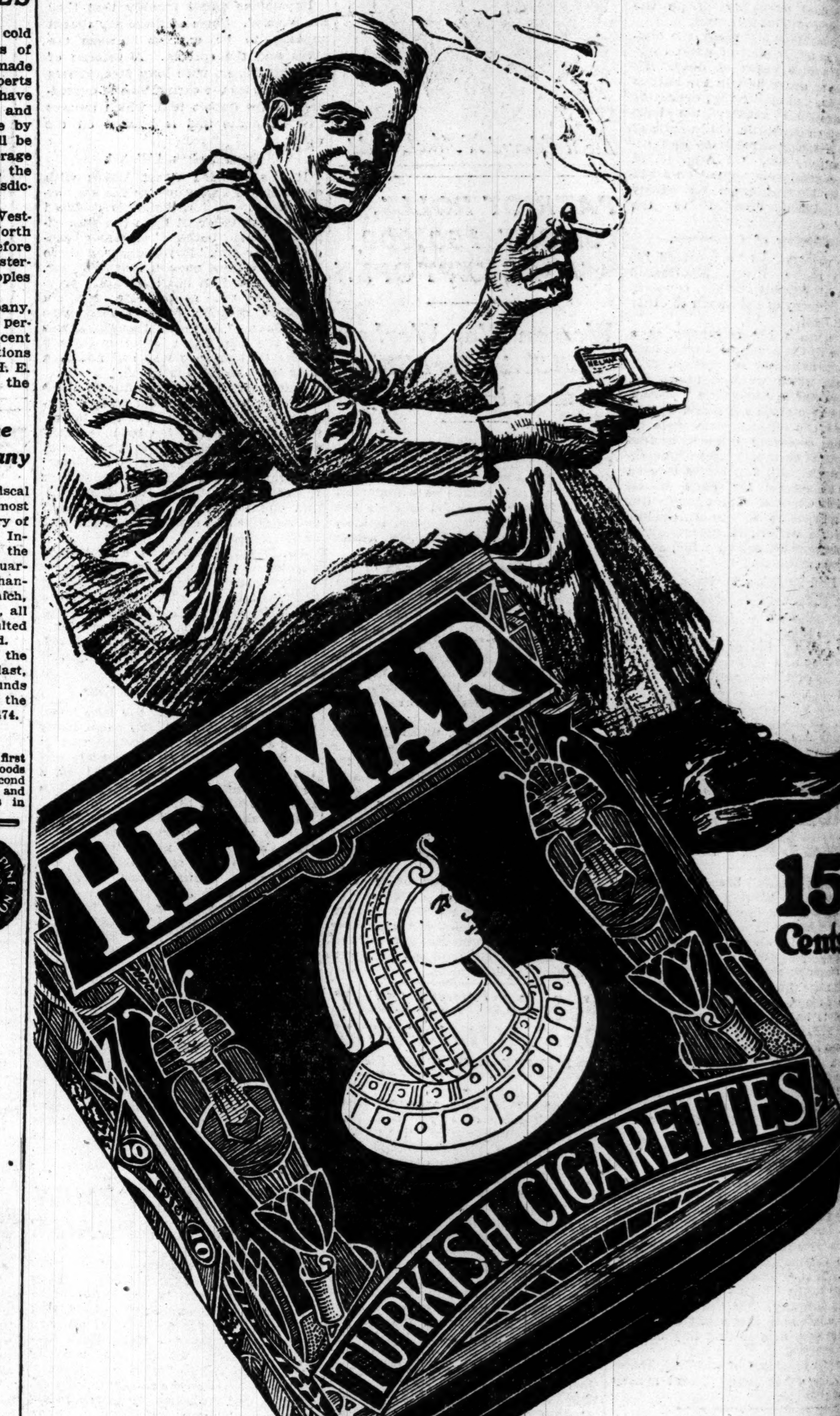

"Me—and my Admiral—smoke Helmar."

Anargyros Makers of the Highest Grade Turkish and Egyptian Cigarettes in the World

BANK AGREES TO PROTECT LIBERT[Y] BONDHOLDER[S]

First Trust and Savin[gs] Will Accept Securitie[s] for Keeping.

BY GLENN GRISWOLD

Something more than 1,000,000 ...rs of Liberty bonds of small de...nation in Chicago are hearing ...nswer to their plea for safe de...rotection for the bonds they ...ought. The First National bank ...he First Trust and Savings ...nnounced yesterday that they ...ccept for safe keeping Liberty b... any issue in amounts of $1,00... without charge or qualificatio... any sort.

A number of other banks have ...wering in their decision on the ... may follow the example of the ...National group. The need for ...ervice is obvious from statistics of ...riptions. In the Seventh federa... district there were sold $329,8... bonds of less than $1,000 denomin... the third Liberty loan campaign. ...otal was made up of 3,901,819 sep... bonds, of which 2,864,528 are of $5... nomination. The bulk of these are ...tored in sugar bowls, mantel ... and hip pockets.

All Coupon Bonds.

Practically all of these bonds are ...on bonds, payable to the beare... valuable to a thief or lucky finder ... true owner, and are an absolut... in case of fire. Of the $608,655,450 ... sold in this district in the third loa... ation only $82,201,350 were registe... The decision of the First Nationa... First Trust was a direct result of th... al made by THE TRIBUNE on b... of small denomination bondholders ...hey be given free safe deposit prot... that they be educated to know ...egistration gives ample protection ... assisted in registering their ...es. It has been contended tha... man of small means who receives ...nterest on a $100 bond cannot b... pected to pay $3 of the amount ...afe deposit box.

Willing to Take Job.

"We have decided that the ple... greater protection to small bond h... must be answered and we propose ... what we can in that direction," sa... O. Wetmore, president of the First ...tional. "I do not believe that we ...it to the public at large to give ...storage to bonds. We are already ... that service for many of our cl... But I do believe that it is some... business to give small coupon ... some measure of protection. We ...s well take the job.

"There are no restrictions. We ...ccept Liberty bonds of any iss... amounts of $1,000 or less from any ... whether a client of this bank or no... will give them safe deposit storage ... will clip coupons and collect int... We will keep the money collected ... will give them safe deposit storage ... will not even require that he op... account with us. Those who wish ...o may open savings accounts wit... trust company and have interest ...d on account."

The bank will give a receipt fo... bond accepted and will permit the ... to withdraw it at will. The No... Trust company is the only other C... bank that has made any public o... give storage protection to Liberty ...

CHICAGO STOCK TRANSACTIONS

Transactions in Swift & Co.'s shar... the leading feature yesterday on the ... exchange. The old stock went to 11... advance of 1¼ for the day. Sales am... to 2,310 shares. Outside sales of S... ternational were made between 30½ ... about 500 shares being sold. Sales of ...ican Shipbuilding totaled 310 share... tional gains being made. Carbide held ...

	Sales.	High.	Low.	Clo[se].
Am Shipbldg	310	124¾	124	124¾
Booth F pfd	10	83	83	83
C C & C Rys	65	1	1	1
Do pfd	25	16¼	16¼	16¼
Chi Pneu Tool	30	68½	68½	68½
Chi T & T	2	165	165	165
Com Edison	81	102¼	102	102
Peoples Gas	3	44	44	44
Quaker O pfd	13	94	94	94
Sears-Roebuck	7	139	138¼	139
Stewart-W	50	57	56⅞	56[illegible]
Swift & Co	2,310	113¾	112¾	113[illegible]
Union C & C	445	57½	57½	57[illegible]

BONDS.

Sales.		High.	Low.	Clo[se].
$10,000	C C & C R 5s	60	60	60
3,000	C R adj 1 4s	35	35	35
1,000	Com E 1st 5s	88¼	88¼	88[illegible]
1,000	P S of N I 5s	77¼	77¼	77[illegible]
400	U S Lib 3½s	102.20	102	102
1,000	do 2d 4s	93.60	93.50	93.[illegible]
50	do 2d 4¼s	93.80	93.80	93.[illegible]
1,800	do 3d 4¼s	95	94.90	95

CLOSING BID AND ASKED PRI[CES]

	Bid.	Asked.		Bid
Am Ship	124¾	125	Lindsay Lt	16[illegible]
Do pfd.	88	88½	Do pfd..	10[illegible]
Booth Fish	26	26½	M Ward	102[illegible]
Do pfd.	83¾	84	NaCarb pf	114[illegible]
Cudahy	113	113½	Pac Gas	85[illegible]
Com Ed	102¼	102¾	Peoples G.	44[illegible]
C C & C Ry	73	1	Pub Serv.	73[illegible]
Do pfd.	16	17	Do pfd.	82[illegible]
C T & T	160	165	Quaker O.	240[illegible]
Chi Pn T.	68¾	70	Do pfd.	93[illegible]
Chi Rys 1.	40	50	Swift&Co	113[illegible]
Do No. 2	13½	14½	Sears-R	138[illegible]
Do No. 3	1	2	Do pfd.	115[illegible]
Do No. 4	1	1¼	Stewart-W.	56[illegible]
D Match	109	111	Union C&C	57[illegible]
Hartman	44	46	Unit Pbd.	[illegible]
H S & M	54	57	Do pfd.	60[illegible]
Do pfd.	103	108	Wilson	57[illegible]
Ill Brick	49	50	Do pfd.	94[illegible]

IN FOREIGN STOCK MARK[ETS]

LONDON, Aug. 22.—The stock m... day was in good humor under the ... of the news from the western batt... The volume of business was modera... ever. Funds fluctuated narrowly. ... and also foreign railways were stro... bly Guayaquils, which advanced a ... points. It was understood on the ma... the United States government had ta... to induce the Ecuador government t... the payment of interest on Guayaqu... Shipping shares were strong. Cuna... in active demand. Oil shares were ... while those of tin mines were prom... Money, 3 per cent. Discount rat... and three months' bills, 3 17-32 per ...

BANK OF ENGLAND STATEM[ENT] Total reserve increased £373,000; ...tion increased £58,000; bullion ... £430,662; other securities decreased ... 000; public deposits decreased ... deposits decreased £1,730,00... reserve increased £406,000; govern... securities decreased £1,280,000. The ... tion of the bank's reserve to liab... week is 17.90 per cent; last wee... 17.45 per cent. Rate of discount, 5 ...

PARIS.—Trading was active on th... today. Three per cent rentes, 62 ... centimes. Exchange on London, 2... 84 centimes. Five per cent loan, ... 75 centimes.

BANK OF FRANCE STATEM[ENT] Gold in hand increased 757,000 fr... ver in hand increased 3,545,000 fra... in circulation increased 15,800,00... treasury deposits increased 62,468,00... general deposits increased 30,003,00... bills discounted decreased 55,812,00... advances decreased 758,000 francs.

BANK AGREES TO PROTECT LIBERTY BONDHOLDERS

First Trust and Savings Will Accept Securities for Keeping.

BY GLENN GRISWOLD.

Something more than 1,000,000 owners of Liberty bonds of small denomination in Chicago are hearing an answer to their plea for safe deposit protection for the bonds they have bought. The First National bank and the First Trust and Savings bank announced yesterday that they will accept for safe keeping Liberty bonds of any issue in amounts of $1,000 or less without charge or qualification of any sort.

A number of other banks have been wavering in their decision on the subject and may follow the example of the First National group. The need for such a service is obvious from statistics of subscriptions. In the Seventh federal reserve district there were sold $329,875,100 bonds of less than $1,000 denomination in the third Liberty loan campaign. This total was made up of 3,901,319 separate subscriptions, of which 2,864,528 are of $50 denomination. The bulk of these are now stored in sugar bowls, mantel clocks, and hip pockets.

All Coupon Bonds.

Practically all of these bonds are coupon bonds, payable to the bearer, as available to a thief or lucky finder as to the true owner, and are an absolute loss in case of fire. Of the $608,655,450 bonds sold in this district in the third loan flotation only $82,201,350 were registered.

The decision of the First National and First Trust was a direct result of the appeal made by THE TRIBUNE on behalf of small denomination bondholders that they be given free safe deposit protection or that they be educated to know that registration gives ample protection and be assisted in registering their securities. It has been contended that the man of small means who receives $4.25 interest on a $100 bond cannot be expected to pay $3 of the amount for a cash deposit box.

Willing to Take Job.

"We have decided that the plea for greater protection to small bond holders must be answered and we propose to do what we can in that direction," said F. O. Wetmore, president of the First National. "I do not believe that we owe it to the public at large to give free storage to bonds. We are already doing that service for many of our clients. But I do believe that it is somebody's business to give small coupon bonds some measure of protection. We might as well take the job.

"There are no restrictions. We will accept Liberty bonds of any issue in amounts of $1,000 or less from any one, whether a client of this bank or not, and will give them safe deposit storage. We will clip coupons and collect interest. We will keep the money collected until we give them safe deposit storage. We will not even require that he open an account with us. Those who wish to do so may open savings accounts with the trust company and have interest credited to account."

The bank will give a receipt for each bond accepted and will permit the owner to withdraw it at will. The Northern Trust company is the only other Chicago bank that has made any public offer to give storage protection to Liberty bonds.

LIBERTY BONDS REACH NEW HIGH MARK OF 102.50

Federal Farm Loan 5s Also Sell at Record Price.

Liberty 3½s made another new high record with the volume of business transacted in that issue large. Yesterday's high price of 102.50 for the 3½s, compared with Wednesday's high of 102.04, and the closing quotation of 102.02. After selling up to 102.50 before noon, there was a reaction to 102.20.

A new high record was also made in Federal Farm loan 5 per cent bonds. These bonds were brought out at a public offering two months ago at 101. The 4s of 1925 were quoted at 106½ bid, 107 asked. The previous high for the issue last named was 104, touched on Jan. 8. Foreign bonds were firm. In the general market prices held steady.

New Traction Loan Asked.

The Aurora, Elgin and Chicago railroad company has undertaken to reorganize its securities program as a prerequisite to further consideration by the War Finance corporation of the company's application for a $419,000 loan. It was announced here today that the company will create a new issue of $1,219,000 three year 7½ per cent collateral trust notes, dated Sept. 1, 1918, and seek to exchange about $1,000,000 of these outstanding notes due at earlier dates.

The company has outstanding $800,000 of three year 6 per cent collateral trust notes, due March 1, 1918, but extended until June 1, with option then of extension until Sept. 1. Its first mortgage bonds are now in default.

Watch British Notes.

Bankers are watching with interest the approaching maturity of $192,786,000 United Kingdom of Great Britain and Ireland 5½ per cent notes, which are due Sept. 1, and it is understood in financial quarters that the notes will be paid at maturity.

N.Y. BOND TRANSACTIONS

No. thous.		High.	Low.	Close.
6	U S Gov 2s regd	93⅞	93⅞	93⅞
1734	U S Lib 3½s	102.50	102.20	102.20
27	do 1st 4s	94.18	94.10	94.18
453	do 2d 4s	93.82	93.64	93.64
46	do 1st 4¼s	94.22	94.22	94.22
1193	do 2d 4¼s	93.82	93.62	93.62
3270	do 3d 4¼s	95.10	95.00	95.04
18	Am Fgn Sec 5s	97½	97⅛	97½
168	Anglo French 5s	94⅝	94⅛	94⅝
11	City Bordeaux 6s	95	94⅞	94⅞
13	City Lyons 6s	94⅞	94⅞	94⅞
10	City Marseilles 6s	94⅞	94⅞	94⅞
55	City Paris 6s	91⅞	91⅝	91⅞
6	Dom of Can 5s, 1926	92½	92	92
132	French gvt 5½s	99	98⅞	99
8	Jap 2d 4½s Ger stpd	80⅝	80⅝	80⅝
19	U K G B 5s	99⅞	99⅞	99⅞
250	do 5½s of 1919	98⅝	98⅛	98⅝
107	do new	99⅝	99⅝	99⅝
32	do 5½s of 1921	95⅝	95¼	95⅝
1	Alaska Gold 6s	25	25	25
80	Am Agr Chem 5s	97	96½	97
9	Am Smelting 5s	87⅝	87⅝	87⅝
40	Am T & T cv 6s	93⅞	93⅞	93⅞
1	do col 5s	87⅝	87⅝	87⅝
5	do col 4s	77⅝	77⅝	77⅝
12	Am Thread 4s	99⅞	99⅞	99⅞
9	Atch gen 4s	81	80⅝	81
8	B & O fdg 5s	80⅛	79⅞	79⅞
6	do cv 4½s	76½	76⅛	76⅛
6	do 4s	74	73⅝	74
2	do 3½s	86½	86½	86½
3	Beth Steel P M 5s	81⅝	81⅝	81⅝
4	B R T 7s	96	95⅞	96
1	do 5% notes	96⅝	96⅝	96⅝
2	Cent Ga 5s	90	90	90
1	do Mobile 5s	84½	84½	84½
4	Cent Leath 5s	93⅝	93⅝	93⅝
7	Cent R R N J 5s	100½	100½	100½
6	C & O cv 5s	81	81	81
8	do gen 4½s	76½	76½	76½
2	C & O cv 4½s	76⅝	76½	76½
1	C B & Q Ills 4s	81⅝	81⅝	81⅝
55	do jt 4s	93⅞	93⅞	93⅞
2	C G W 4s	57½	57½	57½
3	C Ind & Lville 6s	99⅞	99⅞	99⅞
2	C R I & P gen 4s	75½	75½	75½
9	do fdg 4s	68⅜	68⅛	68⅛
1	C W Ind 4s	65½	65½	65½
1	Chile Cop 7s	104⅞	104⅞	104⅞
5	do 6s	79⅜	79⅜	79⅜
11	do cv 6s	78⅞	78⅜	78⅜
3	do part paid	80	80	80
1	Colo Ind 5s	74½	74½	74½
2	Con Ry & Lt fdg 4½s	85	85	85
5	Corn Prod 5s of 1934	99⅞	99⅞	99⅞
1	D & H fdg 4s	80	80	80
27	D & R G fdg 5s	53	53	53
3	Dist Sec 5s	86⅞	86⅞	86⅞
7	Erie cv B	48½	48½	48½
5	do D	52½	52	52
16	Hud & Man fdg 5s	59⅝	59⅝	59⅝
7	do inc 5s	19⅝	19½	19½
1	Ill Cent fdg 4s	77⅞	77⅞	77⅞
2	do 4s 1953	74	74	74
1	Ill Cent C StL&NO 5s	85⅞	85⅞	85⅞
2	Int Met 4½s	50¼	50¼	50¼
23	Int Rap Tran fdg 5s	79⅞	78½	78½
113	Int Mer Mar 6s	98⅞	98	98⅞
8	Ia Cent 4s	46	45⅝	45⅝
6	K C, Ft S & M 4s	65⅛	65⅛	65⅛
3	K C Sou 5s	78⅝	77½	77½
1	K C Term 4s	73⅛	73⅛	73⅛
2	Lig & Myers 7s	109⅞	109⅞	109⅞
6	Lorillard 5s	87⅛	87⅛	87⅛
9	L & N 4s	84½	83⅛	84½
19	Mo Pac 5s 1923	90	90	90
28	do gen 4s	57⅝	57⅝	57½
1	Mont Power 5s	88	88	88
4	N O T & M 5s	46	46	46
11	N Y Cent deb 6s	94	93⅞	93⅞
3	do 4s 1934	77½	77½	77½
2	do con 4s	69⅛	69⅛	69⅛
1	do fdg 3½s	70	70	70
4	do reg	66⅝	66⅝	66⅝
2	N Y, N H & H cv 6s	85¼	85¼	85¼
2	N Y Rys fdg 4s	50⅞	50⅞	50⅞
65	N Y Tel 4½s	85⅞	85⅝	85⅝
2	Nia Falls Pwr 5s	92	92	92
12	Nor Pac 4s	81¼	80⅞	81¼
15	Pa 4½s	94⅝	94⅝	94⅝
12	do gen 4½s	87	86⅞	86⅞
1	Pgh C C & St L 4½s	91⅝	91⅝	91⅝
2	Pub Svc N J 5s	76¼	76¼	76¼
5	Ry Stl Spring I O 5s	104⅞	104⅞	104⅞
2	Reading gen 4s	82	82	82
8	St L & S F 4s	59½	59¼	59½
10	do inc 6s	50¼	50¼	50¼
2	St L & S W 2d 4s	55	55	55
2	do con 4s	59	58	58
1	do Term 5s	57	57	57
1	St P & K C Sh L 4½s	67⅛	67⅛	67⅛
9	St P M & M 4½s	91¼	91¼	91¼
1	S A Line fdg 4s	56⅝	56⅝	56⅝
5	do adj 5s	54½	54½	54½
7	Sinclair Oil 7s	92⅞	92⅝	92⅞
1	do warrants	95½	95½	95½
2	S C & Ga 5s	98¼	98¼	98¼
15	Sou Pac cv 5s	91⅝	91⅝	91⅝
2	do cv 4s	79⅝	79½	79⅝
4	do fdg 4s	77	76⅞	77
3	do col 4s	71⅞	71⅞	71⅞
1	Sou Ry 5s	89½	89½	89½
11	do 4s	63⅝	63⅝	63⅝
5	Texas Co cv 6s	98⅝	98⅝	98⅝
1	U P fdg 4s	79⅛	79⅛	79⅛
1	Un Fuel Gas 6s	92	92	92
47	U S Rubber 5s	80⅝	80	80
10	U S Steel 5s	98½	98⅛	98⅝
1	Va Chem 6s	96½	96½	96½
1	Va Iron C & C 5s	85⅝	85⅝	85⅝
1	Utah Power 5s	82	82	82
5	Wabash 1st 5s	91¼	91¼	91¼
1	West Shore 4s	74	74	74
2	Wis Cent 4s	69¼	69¼	69¼

Totals sales [par value], $8,908,000.

CHICAGO...STOCK TRANSACTIONS

Transactions in Swift & Co.'s shares were the leading feature yesterday on the Chicago exchange. The old stock went to 113½, an advance of 1¼ for the day. Sales amounted to 2,310 shares. Outside sales of Swift International were made between 30¼@29½, about 500 shares being sold. Sales of American Shipbuilding totaled 310 shares, fractional gains being made. Carbide held steady.

	Sales.	High.	Low.	Close.	Net chge.
Am Shipbldg	310	124⅞	124	124⅞+	⅝
Booth F pfd	10	83	83	83	....
C C & C Rys	65	1	1	1 —	⅛
Do pfd	25	16½	16½	16½	....
Chi Pneu Tool	30	68½	68½	68½	....
Chi T & T	2	165	165	165	....
Com Edison	81	102¼	102	102 —	⅝
Peoples Gas	3	44	44	44	....
Quaker O pfd	13	94	94	94	....
Sears-Roebuck	7	139	138½	139 +	1
Stewart-W	50	57	56⅞	56⅞—	⅛
Swift & Co	2,310	113½	112¾	113½+	1¼
Union C & C	445	57½	57⅛	57⅝—	⅛

BONDS.

Sales.		High.	Low.	Close.	Net chge.
$10,000	C C & C R 5s	60	60	60	....
3,000	C R adj 1 4s	35	35	35	....
1,000	Com E 1st 5s	88½	88½	88½	....
1,000	P S of N I 5s	77⅛	77⅛	77⅛	....
400	U S Lib 3½s	102.20	102	102 +	.50
1,000	do 2d 4s	93.60	93.50	93.50—	.20
50	do 2d 4¼s	93.80	93.80	93.80+	.10
1,000	do 3d 4¼s	95	94.90	95	....

CLOSING BID AND ASKED PRICES.

	Bid.	Asked.		Bid.	Asked.
Am Ship	124¾	125	Lindsay Lt	16½	17½
Do pfd	88	88¼	Do pfd	10½	11¼
Booth Fish	26	26½	M Ward	102¼	103
Do pfd	82¾	84	NaCarb pf	114	116
Cudahy	113	113½	Pac Gas	35	40
Com Ed	102¼	102¾	Peoples G	44	44¼
C C & C Ry	75	1	Pub Serv	73	75
Do pfd	16	17	Do pfd	82	85
C T & T	160	165	Quaker O	240	245
Chi Pn T	68½	70	Do pfd	93¼	94
Chi Rys 1	40	50	Swift&Co	113¼	113½
Do No. 2	13½	14½	Sears-R	138	140
Do No. 3	1	2	Do pfd	115	120
Do No. 4	1	1¼	Stewart-W	56¾	56⅞
D Match	109	111	Union C&C	57¼	57½
[illegible]	44	46	Unit Pbd	18½	20
H S & M	54	57	Do pfd	60	65
Do pfd	103	108	Wilson	57	58
Ill Brick	49	50	Do pfd	94	95

IN FOREIGN STOCK MARKETS.

LONDON, Aug. 22.—The stock market today was in good humor under the influence of the news from the western battle front. The volume of business was moderate, however. Funds fluctuated narrowly. Colonials and also foreign railways were strong, notably Guayaquils, which advanced a further 2 points. It was understood on the market that the United States government had taken steps to induce the Ecuador government to resume the payment of interest on Guayaquil shares. Shipping shares were strong. Cunards were in active demand. Oil shares were irregular, while those of tin mines were prominent. Money, 3 per cent. Discount rates, short and three months' bills, 3 17-32 per cent.

BANK OF ENGLAND STATEMENT.

[illegible] reserve increased £373,000; circulation increased £58,000; bullion increased [illegible]; other securities decreased £1,237,[illegible]; public deposits decreased £398,000; [illegible] deposits decreased £1,730,000; notes [illegible] increased £406,000; government securities decreased £1,280,000. The proportion of the bank's reserve to liability this week is 17.90 per cent; last week it was [illegible] per cent. Rate of discount, 5 per cent.

PARIS, [illegible].—Trading was active on the bourse today. Three per cent rentes, 62 francs 80 centimes. Exchange on London, 26 francs [illegible] centimes. Five per cent loan, 87 francs [illegible] centimes.

BANK OF FRANCE STATEMENT.

Gold in hand increased 757,000 francs; silver in hand increased 3,545,000 francs; notes in circulation increased 15,800,000 francs; treasury deposits increased 62,468,000 francs; general deposits increased 30,003,000 francs; bills discounted decreased 55,812,000 francs; advances decreased 758,000 francs.

U. S. TREASURY STATEMENT

Washington, D. C., Aug. 22.—The following is a statement of the condition of the United States treasury on Aug. 21:

Income to date this year	$4,212,279,091
Income to date last year	697,819,680
Increase	3,514,459,411
Outgo over income this year	13,095,490
Outgo over income last year	701,436,647
Decrease	688,341,157
Balance general fund today	1,571,911,360
Balance previous day	1,619,355,388
Decrease	47,444,028

FARES ARE INCREASED.

According to statistics compiled by Public Service, covering 100 principal cities of the United States having a population of more than 50,000, forty-six fare increases have been granted up to July 31. Applications of forty-one companies are pending.

SHIPBUILDING REPORT DELAYED.

Directors of the American Shipbuilding company at their monthly meeting took no action on dividends and publication of the annual report was further deferred because the allowance to be made for income and excess profits taxes has not yet been determined.

....NEW YORK....STOCK TRANSACTIONS

Bid.	Asked.	Description.	Sales.	High.	Low.	Close.	Net chge.
45¾	46⅜	Adv Rumely pfd	400	46	46	46	....
3⅛	3½	Alaska Gold	500	3⅛	3⅛	3⅛	....
1⅝	2	Alaska Juneau	100	1⅞	1⅞	1⅞—	⅛
33	33½	Allis-Chalmers Mfg	800	33	33	33 —	⅛
96⅞	98	Am Agr Chem	1,000	97	96	97 +	1
46½	47	Am Can	300	46½	46¼	46½	....
84⅞	85¼	Am Car & Fdy	200	85⅛	84⅞	84⅞+	⅛
107½	109¾	Do pfd	300	107¾	107⅝	107⅝	....
20½	20⅞	Am Hide & Leather	1,200	20⅝	19	20⅝+	⅛
92¼	92⅝	Do pfd	7,000	92⅝	88⅞	92½+	3½
33⅞	33½	Am Ice Securities	300	33½	33½	33½	....
50	50½	Do pfd	100	50	50	50	....
53¾	54	Am Int Corp	200	54⅜	54⅜	54⅜—	⅛
77⅝	78¼	Am Linseed Oil pfd	200	78	78	78 —	⅛
66	66½	Am Locomotive	300	66⅝	66⅜	66⅜—	⅛
78	78⅜	Am Smelting	1,200	78⅜	77⅞	78¼—	⅛
74⅛	74⅝	Am Steel Foundries	800	74⅝	74⅜	74⅜—	⅛
108⅞	109¼	Am Sugar	1,400	109¼	108⅞	109 —	⅛
108	109½	Do pfd	100	109½	109½	109½	....
127	127⅛	Am-Sumatra Tob	4,200	128⅛	127	127 —	⅛
96	96⅛	Am Tel & Tel	1,100	96⅛	96	96⅛—	⅛
158	159	Am Tobacco	100	159	159	159 +	1
90	96	Do pfd	200	93	93	93 —	2
58¼	58½	Am Woolen	100	58⅝	58⅝	58⅝—	⅛
32	33	Am Writ Paper pfd	2,200	34½	32¼	32¼—	2⅜
17	18	Am Zinc	100	17⅛	17⅛	17⅛	....
65⅞	66⅛	Anaconda	700	66⅛	65⅞	66 —	⅛
85⅞	86	Atchison	300	86	86	86 +	⅛
81⅛	82	Do pfd	400	81⅛	81⅛	81⅛—	⅛
102⅝	103½	Atl Gulf & W I	100	102⅝	102⅝	102⅝	....
93⅞	94¼	Baldwin Locomo	4,900	94	93¼	94 —	⅛
54⅝	55½	Baltimore & Ohio	100	55	55	55	....
93⅞	94¼	Barrett Co	200	94	94	94 +	⅛
83⅝	83½	Beth Steel B	2,600	83⅝	83	83⅜—	⅛
39	40	Brooklyn R Trans	100	39½	39½	39½	....
11⅛	11⅝	Butte Cop & Zinc	100	11½	11½	11½	....
143½	144	Burns Bros	400	144½	144	144 —	⅛
25½	26⅛	Butte & Superior	300	26⅛	25⅝	25⅝—	⅛
159	160	Canadian Pacific	2,000	160⅝	158⅝	159⅝—	1½
68⅞	69½	Central Leather	400	69½	69	69	....
34⅞	35	Cerro de Pasco	500	35	35	35	....
57⅛	57⅝	Chesapeake & Ohio	200	57⅝	57⅛	57⅛	....
7½	7⅝	Chi Gt Western	100	7½	7½	7½	....
23½	24½	Do pfd	100	24	24	24	....
47⅞	48	C M & St Paul	1,400	48	47⅞	47⅞—	⅛
78⅞	79	Do pfd	1,000	78⅞	78	78⅛—	⅛
93	93⅞	Chicago & N W	100	93⅞	93⅞	93⅞	....
127	140	Do pfd	100	128	128	128 +	⅛
25⅛	25⅝	C R I & P	3,900	25⅝	25	25⅝—	⅛
77	77⅝	Do pfd A	200	77⅝	77	77⅝—	⅛
16⅝	16½	Chile Copper	300	16½	16⅝	16⅝+	⅛
38⅞	39	Chino	200	39	39	39	....
31	33	C C C & St L	100	32½	32½	32½+	⅛
60	67	Do pfd	100	65⅞	65⅞	65⅞	....
46	47	Colorado Fuel	300	46½	46	46 —	⅛
35½	35⅝	Columbia Gas & E	1,300	36⅛	35½	35⅛—	⅛
89⅛	89⅝	Consolidated Gas	100	89⅝	89⅝	89⅝	....
42⅜	42⅞	Corn Products	3,300	43⅛	42⅜	42⅞—	⅛
67⅝	68	Crucible Steel	1,000	68	67⅞	67⅞—	⅛
29⅞	30½	Cuban Cane Sugar	200	29⅞	29⅞	29⅞—	⅛
80⅛	80½	Do pfd	300	80⅝	80⅛	80⅛	....
109	110	Del & Hudson	100	109⅝	109⅝	109⅝—	⅛
58⅛	58⅝	Dist Sec	700	58⅝	58⅛	58⅝—	⅛
29⅝	30	Elkhorn Fuel	100	30	30	30	....
15	15⅛	Erie	500	15⅝	15	15 —	⅛
31½	32½	Do 1st pfd	400	32	32	32 —	⅛
34⅞	36	Fed M & S pfd	300	36	35½	36 +	⅛
145	146½	Gen Elec	300	146	146	146 —	⅛
49⅛	51	Gen Cigars	100	49½	49½	49½	....
161½	163	Gen Mot new	800	162⅝	161⅝	162⅛+	⅛
81⅛	81⅝	Do pfd	200	81⅝	81⅝	81⅝+	⅛
31⅞	32	Gt Nor Ore	100	31½	31½	31½—	⅛
44½	44⅞	Greene Cananea	100	44⅞	44⅞	44⅞+	⅛
51	51⅛	Insp Cop	1,600	51⅛	51	51⅛—	⅛
59⅛	61	Int Ag Corp pfd	500	60½	59⅝	60 —	⅛
106	107	Int Har N J pfd	100	107⅝	107⅝	107⅝	....
27⅛	27⅝	Int Mer Mar	600	27⅞	27⅛	27⅛—	⅛
100⅞	101	Do pfd	12,500	101⅛	100⅝	100⅞—	1⅛
7	7½	Int-Met Consol	200	7⅛	7⅛	7⅛	....
36	36½	Do pfd	500	37	36½	36½—	⅛
34⅞	35⅛	Int Paper	100	34⅞	34⅞	34⅞	....
29⅛	29⅝	Int Nickel	600	29⅞	29⅛	29⅛—	⅛
18	18⅝	K C Sou	300	18⅝	18⅛	18⅛—	⅛
33	33⅜	Kennecott Cop	400	33⅛	33⅛	33⅛	....
83½	84	Lack Stl	100	83¾	83¾	83¾—	⅛
7	9	L E & W	100	7½	7½	7½	....
21	21¼	Lee R & T	200	21¼	21	21	....
27	28	L-Wiles	300	28	27½	27½	....
25¾	26¼	Max Mot	600	26⅜	25¾	26	....
56	57	Do 1st pfd	300	57	56½	56½—	⅛
20¼	20⅞	Do 2d pfd	100	20¼	20¼	20¼	....
51	53	May Dept St	100	51¼	51¼	51¼+	⅛
99⅝	99⅞	Mex Petrol	6,700	100⅝	99⅛	99⅞—	1⅛
27⅞	28	Miami Cop	300	27⅞	27⅞	27⅞	....
52⅞	52⅞	Midvale Stl	1,300	53⅛	52⅞	52⅞—	⅛
23⅝	23⅞	Mo Pac	1,200	23⅝	23⅜	23⅜	....
55⅛	56	Do pfd	200	55⅛	55⅛	55⅛	....
100	105	Nat C & S pfd	100	100	100	100	....
103	103½	Nat Lead pfd	100	103	103	103	....
20	20¼	Nev Cop	100	20¼	20¼	20¼+	⅛
124	126½	N Y A B	100	125	125	125	....
72¼	73	N Y Cent	700	73⅛	72⅞	72⅞—	⅛
43⅜	43½	N Y N H & H	16,800	43½	42¼	43½+	⅝
20	21	N Y O & W	300	20⅝	20½	20½	....
106⅛	107	Nor & W	100	106½	106½	106½	....
89⅞	90	Nor Pac	400	90	89⅞	89⅞	....
64	66	Nova Sco Stl	100	65	65	65	....
37⅝	37⅞	Ohio Cities Gas	1,000	38	37⅝	37⅞—	⅛
32	32⅜	Pac Mail	200	32	32	32 +	⅛
19	25	Pac T & T	100	19	19	19	....
15	15¼	P Lorillard rights	700	15¼	15	15	....
43⅝	43⅞	Penna Ry	500	43¾	43⅝	43⅝—	⅛
44½	45¼	Peoples Gas	100	44¼	44¼	44¼	....
14	15	Pere Marq ctfs	400	14½	14¼	14¼	....
58⅛	59½	Do prior pfd	100	59	59	59	....
36½	36⅞	P & W Va	900	36⅞	36⅝	36⅛—	⅛
77⅜	79	Do pfd	100	79	79	79	....
69⅞	70	Pr Stl Car	100	70	70	70	....
111	112	Pullman	100	111½	111⅛	111⅛—	⅛
64	64½	Ry Steel Spring	1,500	64⅝	64	64⅛—	⅛
23⅝	23⅞	Ray Consolidated	1,200	24	23⅞	23⅞	....
89⅞	89⅞	Reading	1,800	89⅞	89	89⅞—	⅛
91⅛	91⅝	Rep Iron & Steel	900	92	91⅝	91⅞—	⅛
102	107	Royal Dutch	100	105	105	105 +	1
4⅞	5⅛	Saxon Motors	800	5⅛	4⅞	5 —	1
15⅛	16	Shattuck & Arizona	200	15½	15½	15½	....
31⅛	31⅝	Sinclair Oil	300	31⅝	31⅛	31⅝+	⅛
59⅛	61	Sloss-Sheffield	300	59⅝	59⅛	59½	....
91	93	Do pfd	100	92	92	92	....
86⅞	87⅛	Southern Pacific	700	87⅝	86⅞	87	....
23⅛	23⅜	Southern Railway	3,200	23½	23	23 —	⅛
63	63⅝	Do pfd	100	63⅝	63⅝	63⅝+	⅛
43⅝	43⅞	Studebaker	200	43⅞	43⅛	43⅞+	⅛
18⅛	18⅝	Tennessee Copper	1,300	18⅝	18	18⅝+	⅛
149½	150	Texas Oil	1,800	150	149⅞	150	....
71½	71⅝	Tobacco Products	1,800	72	71⅛	71⅛—	⅛
73½	75	Union Bag & Paper	100	74½	74½	74½	....
124⅞	125	Union Pacific	1,000	125⅝	124⅞	124⅞—	⅛
70⅛	71⅝	Do pfd	300	71⅝	70⅞	70⅞	....
102⅛	102½	United Cigar Stores	1,600	103	101⅞	102⅛—	⅛
127⅝	128	U S Alcohol	200	127⅛	127⅛	127⅛	....
104⅛	105½	U S Rubber 1st pfd	100	104⅞	104⅞	104⅞+	⅛
111⅛	111¼	U S Steel	33,400	111⅞	110⅞	111⅛—	⅛
110⅝	110⅞	Do pfd	400	110⅝	110⅛	110⅛—	⅛
80	80⅜	Utah Copper	200	80⅜	80⅛	80⅛—	⅛
51⅛	52	Virginia Chemical	3,800	52⅛	51	52 +	1
72	74	Virginia Coal & Coke	100	73	73	73	....
9⅝	10	Wabash	200	9⅞	9⅝	9⅝	....
38⅝	39	Do pfd A	1,000	39	38½	39 +	⅛
24	25	Do pfd B	100	24	24	24	....
66	71	Wells-Fargo	200	70	70	70	....
82⅝	82⅞	Western Union	800	82⅞	82½	82½+	⅛
43⅛	43½	Westinghouse Elec	300	43⅛	43⅛	43⅛—	⅛
8⅝	9	Wheel & Lake Erie	200	8⅞	8⅝	8⅝—	⅛
45½	46	White Motors	400	46	46	46 +	⅛
19¼	19⅝	Willys-Overland	400	19⅛	19¼	19½	....
35	36	Wisconsin Central	100	35½	35½	35½	....

Total sales of stock, 180,300 shares.

GOVERNMENT BONDS.

	Bid.	Asked.
United States 2s, coupon	98	......
United States 3s, registered	99¾	......
United States 3s, coupon	99¾	......
United States 4s, coupon	106½	......
United States Panama 2s, coupon	98	......

ON THE BROAD STREET CURB

INDUSTRIALS.

	Sales.	High.	Low.	Close.
Aetna	1,500	12	11⅞	12
Br-Am Tob cpns	600	18⅛	18⅛	18⅛
Burns Bros Ice	4,500	35½	35	35
Car Light & Pow	700	2⅝	2⅝	2⅝
Chevrolet Mot	1,200	141	138	140
Cuprite Sulphur	2,500	⅝	½	½
Eastern Vending	200	5¼	5	5¼
Grape Ola	2,200	⅝	[illegible]	[illegible]
Do pfd	3,100	2	1⅞	2
Midland Sec Co	626	107	104	107
Nor Am P & P	200	3⅝	3⅜	3⅝
Relc Equipment	500	11⅝	11¼	11⅝
Smith Mot Truck	1,500	⅝	[illegible]	[illegible]
Submarine Boat	9,000	19⅛	17	18⅞
Thiogen	925	5⅜	5⅛	5½
United Motors	5,200	33⅛	33	33
U S Steamship	1,100	6⅛	6	6
Wright-Martin	2,000	8⅞	8⅝	8⅝
Do pfd	100	65	65	65

OILS.

	Sales.	High.	Low.	Close.
Am Ventura Oil	2,100	7	6	7
Barnett O & G	1,500	¼	[illegible]	¼
Boston-Wyoming	5,000	18	17	17
Cosden & Co	200	6⅞	6⅞	6½
Crystal	210	1⅞	1⅛	1⅛
Esmeralda Oil	2,600	4	4	4
Federal Oil	1,000	1⅞	1⅞	1⅞
Glen Rock	1,300	3⅝	3⅝	3⅝
Globe Oil	500	[illegible]	[illegible]	1
Houston Oil	500	82	81	81
Imperial Oil	400	[illegible]	[illegible]	[illegible]
Intl Petroleum	100	13⅝	13⅝	13⅝
Island Oil	1,500	3⅛	3⅛	3⅛
Kinney Oil	400	[illegible]	[illegible]	[illegible]
Met Petroleum	1,000	1⅛	1	1⅛
Midwest Oil	1,635	.98	.96	.98
Oklahoma Prod	200	7	7	7
Okmulgee Prod	2,400	3	2⅝	3
Sequoyah	600	[illegible]	[illegible]	[illegible]
Southwest Oil	2,055	44	43	44
Stanton Oil	3,700	2	1⅞	2
Texana Oil	4,500	[illegible]	[illegible]	[illegible]
Tuxpam Star	5,000	2	2	2
Victoril Oil, new	600	2⅝	2⅝	2⅝

MINING.

	Sales.	High.	Low.	Close.
Alaska Col Br	34,000	68	57	59
America Mines	1,700	78½	78	78½
Am Tin & Tung	1,000	[illegible]	[illegible]	[illegible]
Amina Mining	9,750	68	62	68
Ariz Bing Cop	200	5⅛	5⅛	5⅛
Atlanta	1,000	4⅞	4⅞	4⅞
Big Ledge	6,500	[illegible]	[illegible]	[illegible]
Boston & Mont	3,000	52	51	52
Butte-Detroit	40,000	16	10	11
Caledonia	4,500	47	44	46
Calumet & Jer	11,000	1	[illegible]	1
Canada Copper	500	2	2	2
Candelaria Sil	5,200	41	40	41
Cerbat Silver	200	1	1	1
Coco River Mng	55	2	2	2
Cons Ariz Smelt	600	1⅝	1⅝	1⅝
Cresson Gold	1,000	5	4⅞	4⅞
Denbigh	800	2	[illegible]	2
El Salvador Sil	2,000	1⅛	1⅛	1⅛
Gibson Copper	1,000	2⅝	2⅝	2⅝
Goldfield Merg	1,000	2	2	2
Green Monster	1,000	½	[illegible]	½
Hattie Gold	500	68	68	68
Hecla	1,200	5⅛	4⅞	5
Hypotheek	5,700	14½	12	13
Jerome Verde	2,500	[illegible]	[illegible]	[illegible]
Jim Butler	1,000	57	57	57
Liberty Silver	5,800	51	45	49
Lone Star	44,000	7½	5½	6
La Cons	500	½	½	½
Mason Valley	100	3⅝	3⅝	3⅝
McKinley Dar	1,500	45	43	43
Mohican Copper	2,200	⅝	⅝	⅝
Mother Lode	1,000	35	35	35
Mutual Mng pfd	100	1½	1½	1½
Nat Zinc & Lead	1,800	15	15	15
Onondaga	7,800	5	4⅞	4⅞
Pac Tungsten	12,000	1⅝	1⅝	1⅝
Ray Hercules	300	4⅝	4⅛	4⅝
Rochester Comb	1,200	38	37	38
Rochester Mng	2,100	36	34	34
Silver Fissure	700	[illegible]	[illegible]	[illegible]

	Sales.	High.	Low.	Close.
Silver K of Ariz	4,500	17-32	15-32	17-32
Stewart	3,000	13	13	13
Tono Ext	650	[illegible]	1⅝	1⅝
Troy Ariz	1,000	12	12	12
Tuolumne	500	1⅛	1⅛	1⅛
U S Lead & Z	2,500	23	23	23
United Verde Ex	1,200	36½	36¼	36¼
Ward Mng	1,000	10	10	10
West End Con	500	1 1-16	1 1-16	1 1-16
White Caps	1,000	25	25	25

BONDS.

Sales.		High.	Low.	Close.
$25,000	Am T & T 6s	93⅞	93⅝	93⅞
15,000	Armour 6s 1922	95⅞	95⅝	95⅝
10,000	do of 1923	95½	95⅜	95½
10,000	do of 1924	95⅝	95⅝	95⅝
3,000	Beth Steel 5% notes	99⅝	99⅝	99⅝
20,000	do 7s of 1920	100	100	100
2,000	do of 1921	99½	99½	99½
2,000	do of 1922	99	99	99
20,000	do of 1923	99⅝	99	99
15,000	Canadian gov 5s	97⅝	97⅝	97⅝
100,000	Fed Farm Loan 5s	105⅝	105½	105½
11,000	Russian gov 5½s	60	57	58
20,000	do 6½s	62	60	60
15,000	Un Pac 6s	101⅝	101½	101½

CLOSING BID AND ASKED PRICES.

	Bid.	Asked.		Bid.	Asked.
Aetna	11⅞	12	Tux Star	1½	2
Do pfd	65	69	Uni Westn new	1⅝	1⅞
Burns Bros	34½	35	Big Ledge	[illegible]	[illegible]
Chev	138	141	Bos Mont	51	52
Curtiss	35½	36½	Cons Ariz Smelt	1⅛	1⅜
Do pfd	60	70	Cons Cop	4⅞	5
Lake Torp	4½	5	Cresson	4⅞	4⅞
Smith Mot	9⅛	9⅝	Eureka Croesus	1⅛	[illegible]
Stand Mot	12½	13	Goldfd Con	20	22
Sub Boat	18⅞	19⅛	Hecla Mg	5	5¼
U S L & H	1⅞	2	Jerome Pr	[illegible]	[illegible]
Uni Mot	33	33⅜	Jerome Vd	[illegible]	[illegible]
US Stmshp	6⅛	6¼	Magma Ch	24	26
Wright-Martin	8⅝	8⅞	MagmaCop	30	33
Do pfd	62	65	Moth Lode	34	36
Bos Wyo	16	18	Do new	3⅛	3¼
Cosden	6⅞	6⅝	Red War	[illegible]	[illegible]
Drillers Oil	[illegible]	[illegible]	Seneca C	11⅛	12¼
Elk Basin	5⅝	5⅞	Senorita	[illegible]	[illegible]
Fed	1⅞	2	Stand Sil & Lead	[illegible]	[illegible]
Glen Rock	3⅛	3⅝	Success	11	12
Houston	80	82	Tono Ext	1⅝	1⅞
Int Pete	13⅛	13⅝	WEnd Con	[illegible]	[illegible]
Island Oil	3⅛	3⅝	Southwest	35	45
Merritt	22	24	Queen Oil	20	24
Midw Oil	100	103			
Midw Ref	110	112			
Okge	2⅞	3			
Sapulpa	6	6⅝			

STANDARD OIL SUBSIDIARIES.

	Sales.	High.	Low.	Close.
Anglo-Am	2,000	15⅛	15	15⅛
Northern Pipe	5	105	105	105
Pierce Oil	1,500	16⅛	15⅞	15⅞
Standard Oil N J	10	518	518	518
Standard Oil N Y	10	268	268	268

CLOSING BID AND ASKED PRICES.

	Bid.	Asked.		Bid.	Asked.
Ang-AmOil	15	15⅛	Prairie Oil	500	515
Atl Ref	930	960	Prair Pipe	250	260
Borne Scr	44	47	Solar Ref	295	310
Buck Pipe	88	92	Sou Pipe	173	180
Chese Mfg	310	330	So PennOil	250	260
Colo Oil	10	40	S W Penn Pipe	90	95
Contl Oil	400	430	S O of Cal	213	216
Cres Pipe	32	36	S O of Ind	600	615
Cumb Pipe	135	150	S O of Kas	440	460
Eureka P	180	190	S O of Ky	315	330
Gal Sig Oil	100	105	S O of Neb	420	440
Do pfd	100	105	S O of N J	515	520
Ill Pipe	145	160	S O of N Y	267	270
Ind Pipe	88	92	S O of Ohio	396	410
Natl Tran	12	14	Swan & F	95	99
N Y Tran	195	205	Un T Line	95	97
Nor Pipe	100	108	Vacu Oil	325	335
Ohio Oil	317	322	Wash Oil	30	36
Pierce Oil	15⅞	16⅛			

BOSTON STOCK TRANSACTIONS

BOSTON, Mass., Aug. 22.—[Special.]—Swift was the strong feature on the local board today, rising a point and holding it while other issues were inclined to be heavy on a small volume of business. Call money ruled at 6 per cent; time loans, short dates, 6 per cent; time loans, 6 months, 6 per cent; time loans, one year, 6 per cent.

MINING.

	Sales.	High.	Low.	Close.
Am Zinc pfd	15	48½	48½	48½
Ahmeek	5	75½	75½	75½
Alaska	30	3¼	3⅛	3⅛
Ariz Com'l	230	15	15	15
Cal & Ariz	85	68	67¾	68
Daly West	310	2½	2½	2½
Davis Daly	220	9⅝	9⅝	9⅝
East Butte	10	9⅝	9⅝	9⅝
Mass Cons	70	4⅝	4½	4⅝
Michigan	25	2½	2½	2½
Mohawk	15	55⅛	55⅛	55⅛
New Arc	200	1½	1½	1½
North Butte	22	14½	14½	14½
Ojibway	100	.75	.75	.75
Pond Creek	80	18½	18⅝	18⅝
Quincy	75	69½	69½	69½
Santa Fe	100	.60	.60	.60
Shannon	85	3¾	3¾	3¾
Sup & Bos	1,175	2½	2¼	2½
Sup Copper	5	6	6	6
Trinity	15	3⅛	3	3⅛
Tuolumne	102	1⅛	1⅛	1⅛
U. S. Smelter	30	42½	42	42
Utah Apex	350	2	1⅞	2
Utah Cons	80	10⅝	10¼	10¼
Utah Metal	500	2	2	2
Winona	150	1⅝	1¼	1⅝
Wolverine	20	22	22	22

RAILS.

	Sales.	High.	Low.	Close.
Boston & Alb	43	130	130	130
Boston Elev	129	69½	69	69¼
Boston & Me	16	34	33½	33½
Fitchburg pfd	6	62	62	62
Ga Ry & Elec	100	77¼	76½	76½
Mass Elec pfd	230	16	15⅝	16
New Haven R R	615	43½	42¼	43⅝
Old Col R R	2	94⅝	94⅝	94⅝
Rutland pfd	115	21½	21⅛	21½

MISCELLANEOUS.

	Sales.	High.	Low.	Close.
Am Agr Chem	298	97⅞	96⅝	97¼
Do pfd	231	93	92	92
Am Sugar	27	110	105	109
Do pfd	15	109½	109¼	109¾
Am Tel & Tel	227	96⅝	96⅛	96⅝
Am Wool pfd	37	95⅛	95⅛	95⅛
Booth Fish	25	26	26	26
Century Steel	510	13⅝	13⅛	13⅝
Chino	10	39	39	39
Edison	5	150	150	150
Eastern S S	125	7	6⅞	6⅞
Fairbanks	475	48⅛	47½	47⅛
Gen Elec	130	146	145½	145½
Mergenthaler	5	113⅛	113⅛	113⅛
N E Tel & Tel	25	84⅛	84⅛	84⅛
Swift	1,310	114	112⅞	113⅞
United Fruit	15	126⅝	126⅝	126⅝
United Shoe	21	40⅛	39⅞	39⅞
Do pfd	5	25⅛	25⅛	25⅛

BONDS.

Sales.		High.	Low.	Close.
$1,000	C B & Q 4s	93⅞	93⅞	93⅞
1,000	Swift 5s	90⅛	90⅛	90⅛
123,550	Lib 3½s	102.50	101.74	102.04
2,650	do cv 4s	93.90	93.74	93.84
7,250	do 2d 4s	93.70	93.44	93.44
500	do 4¼s 1947	94.14	93.84	94.10
400	do 4¼s 1942	93.70	93.44	93.44
52,650	do 4¼s 1928	95.10	94.84	95.10

Add $15,000,000 to Capital of American Smelter

Salt Lake City, Utah, Aug. 22.—With the filing in the office of the secretary of state of amended articles, $15,000,000 was added to the capital stock of the American Smelting and Refining company today. This makes a total of $115,000,000. This is the second expansion of the company's stock, the original having been $65,000,000. In 1901 the capital was increased to $100,000,000.

The incorporators named in the new amendment were as follows: Winthrop E. Dwight, Thomas Mills Day Jr., John J. Tracy, Hector W. Thomas, and Alexis P. Bartlett, all of Jersey City, N. J.

CLOSING NEW YORK BID AND ASKED

Stocks Not Traded In Yesterday.

	Bid.	Asked.		Bid.	Asked.
Ad Exp	50½	55	Do pfd	100⅞	101⅛
Adv Rum	16⅛	16⅝	L-W 1st pf	82	90
Ajax Rub	....	62	Do 2d pf	75	77⅛
A-C M pfd	83⅛	83½	L & N	115	116
AACh pfd	92½	94⅛	Mackay Co	74	75⅝
A B Sug	69⅛	69½	Do pfd	64⅛	65
Do pfd	84	85	Man Elev	97⅝	100
A Br Sh	50	60	Man Shirt	60	70
Do pfd	151	175	M D S pfd	98	102
A Can pfd	93	94	Mex P pfd	95⅛	97
A Cot Oil	39⅛	40⅛	M & St L	10⅛	11⅛
Do pfd	75	90	MSP&SSM	91	92
Am Exp	80	85	Do pfd	102	109
A Lin Oil	41⅛	41½	M K & T	5⅛	5⅝
Am L pfd	97	99	Do pfd	9	10
Am Malt	5	6	Mont P	67	70
Do pfd	42	44	Do pfd	101	106
A Sm pfd	104	106	Nash & C	105	120
Do pfd A	90⅝	92⅞	Nat Bis	91	98
Am Sunff	80	100	Do pfd	106⅛	112
Do pfd	80	100	Nat C & S	55	75
A-S T pfd	89⅞	93	Nat C & C	16⅝	17
Am T&Cab	50	60	Nat Enam	51	52
AWool pfd	95	96	Do pfd	95	100
A Zinc pfd	45⅛	47	Nat Lead	58⅛	59⅛
As Real	1	7	N R of M 1st pfd	....	20
Assoc Oil	63	67	Do 2d pf	4⅛	6
At C Line	96	99	N O T & M	18⅛	19⅛
A G & W I pfd	63½	65	N Y Dock	20	23
B Loc pfd	100	103	Do pfd	45	51
B & O pfd	55⅛	55¾	N Y C & St L	13	17
Bar Co pfd	100⅝	101⅝	Do 1st pf	....	55
Batopilas	1⅛	1¼	Do 2d pf	....	40
Beth St	83⅛	85	Norf Sou	16	18
Br Un G	75	85	N & W pf	70	76
Br Shoe	63⅝	72½	No Amer	39	41
Do pfd	96	102½	Ont Silver	9⅛	9⅝
Bruns	11½	13	Owens BM	60	61
B Br pfd	112	113	Pac T & T pfd	....	90
Butterick	8⅞	10	Pac Coast	43	55
Cal Pack	42⅝	42¾	P Lorillard	143	147
Cal Petrol	18⅝	19⅛	Do pfd	101	106
Do pfd	60	61⅛	Peoria & E	4⅛	6
Cent Fdy	32	34⅜	Phila Co	26⅛	27
Do pfd	42	50	Pierce-A	38⅛	39
C Lea pfd	102⅛	103½	Do pfd	46⅛	48
Chan Mot	87½	89	Pitts Coal	50⅛	50½
C & A	7⅝	9⅝	Do pfd	81⅛	83
Do pfd	9⅛	19	Pitts S pf	89	99
C St P M & Om	68⅛	75	PCC&StL	51	60
Do pfd	100	130	Pond C	18	19⅛
C R I & P pfd B	65⅛	66	P S Car pf	95	99
Clu-Peab	50	54	P S N J	90	95
Do pfd	98⅛	107	Ry S S pfd	98	102
Col & So	21	22⅛	Reading 1st pfd	37	40
Do 1 pfd	48½	50½	Do 2d pf	37	39⅛
Do 2 pfd	42	47	Rep I & S	101	104
C-T-R Co	34	40	Savage A	72	74
Con G Bal	93	97	Sea A Line	7⅛	7⅝
Cont Can	71	72⅛	Do pfd	19⅛	20⅛
Do pfd	98⅞	101	Sears-Roe	138	140
Cont Ins	52	54	Do pfd	116	125
Corn P pfd	99⅞	100	So P R S	122	135
Cr St pfd	90	91	Do pfd	100	110
C-A Sug	136	150	St L&S F	11⅛	12⅝
Do pfd	90	105	Do pfd	27	29
Deere pfd	92	97	St L S W	20	21⅛
D & R G	4	5	Do pfd	32	35
Do pfd	6⅛	6⅝	Stand M	116	120
D L & W	175	180	Do pfd	82⅛	85
Det Edis	105	107½	Stude pfd	81⅛	90
Det Uni	82	88	Stutz M	38⅛	39
Dome Mng	8⅛	8½	Sup Steel	41⅝	42⅛
D S S & A	3	5	Do 1st pf	94	96
Do pfd	6⅛	8½	Tex & P	15	16
Elec S B	52	56	Third Ave	18	19
Elk F pfd	....	46	Tide W	179	182
Erie 2 pfd	22	23	Tob P pfd	96	97
F M & S	12	13⅛	Tran & W	37⅛	42
Fish Body	36	36⅝	Twin City	43	45
Gas Will	29⅛	29⅝	Under T	102⅛	109
Gen Chem	180	190	Do pfd	103	108
Do pfd	99⅛	101	United A S	38	39
G Cig pfd	98⅛	99⅝	United C S pfd	106	115
Goodrich	44⅛	45	United D	69⅛	72
Do pfd	98⅛	100⅛	Do 1st pf	48⅛	50⅛
Granby	80	80½	Do 2d pf	76⅛	78⅛
Gt No pfd	92	92½	United F	126⅛	129
G S Steel	81⅛	85	Unit Ry I	8⅛	9
Do 1 pfd	....	107⅛	Do pfd	14⅛	16
Has & B	45	46⅛	U S A pfd	94	97
Homest	72	77	U S Cast Iron P	13⅛	14
Ill Cent	95⅛	96⅛	Do pfd	41⅞	43⅛
Int A Cor	16	17⅛	U S Exp	16⅛	17
I H N J	126⅛	127⅛	U S Realty	15	16⅛
Int H Cor	64	64⅝	U S Rub	60⅛	61⅛
Do pfd	105	108	U S Smelt	41⅝	42
In Nic pfd	90	....	Do pfd	42⅝	43⅛
Ia Cent	3	5	Va Ch pfd	104	108
Jewel T	30	34	West Md	14⅛	15
Do pfd	90	95	West Elec 1st pfd	61	65
J I C pfd	....	84	W & L E pfd	18½	20
Jul Kay	101	104½	Willys-O pfd	81⅛	83½
Do pfd	105	120	Wilson&Co	57½	59
K C Ft S & M pfd	55	....	Do pfd	85	95
K C So pfd	52	54	Woolworth	110	113
Kelly-Spr	47⅛	48	Do pfd	112	116
Do pfd	80⅛	87	Worth P	62½	63½
K Co Elec	87	90	Do pfd A	90	91
Laclede G	83	85	Do pfd B	67⅛	69⅛
L E & W pfd	17⅛	24			
Lehigh V	58⅛	59⅛			
L & M	102⅛	104⅞			

DIVIDENDS DECLARED

Stock, rate, etc.—	Payable.	Stock of record.
General Electric	....	....
Lack Steel, 1½, q	Sept. 30	Sept. 10
Cripple C C Ry pfd, 1 q	Sept. 2	....
Pack M Co pfd, 1¾ q	Sept. 16	Aug. 30
Ajax Rubber, $1.50 q	Sept. 14	Aug. 30
Allouez Min, $1.50 q	Sept. 25	Sept. 11
North Am Co, 1¼	Oct. 1	Sept. 15
Roch R & L pfd, 1¼ q	Sept. 3	Aug. 26
Gulf State Steel, 2½ q	Oct. 1	Sept. 16
Hecla Mining, 15c q	Sept. 28	Sept. 1
Wilm Gas pfd, 3 s a	Aug. 31	Aug. 23
Cons Ariz Smelt, 1	Sept. 14	Aug. 31
N Y Airbrake, 5 q	Sept. 20	Sept. 3
Cities S ½ cash, ¾ stock m	Oct. 1	Sept. 14
Do pfd, ½ m	Oct. 1	Sept. 14
Rep I & S, 1½ q	Nov. 1	Oct. 15
Do pfd, 1¾ q	Oct. 1	Sept. 18
Bost W H, $3 q	Sept. 16	Aug. 31
Fairbanks M Co pfd, 1½ q	Sept. 1	Aug. 31
Merg Linotype, 2½ q	Sept. 30	Sept. 4

PRICES OF MOST ISSUES LOWER; SOME ADVANCE

Few Industrials Move Against General Trend of the Market.

[New York Times Financial Review.]

New York, Aug. 22.—[Special.]—Prices of most issues which changed hands on the stock exchange went fractionally lower, though there were a few industrials which were moved against the trend by good management.

Most prominent in the latter class was American Hide and Leather preferred, which added a further net maximum of 3½ points to its previous advance. Elsewhere the list was rather heavy, though the losses in only a few instances reached a full point. Marine preferred sagged off again, closing down 81⅛, and Steel, after a dip to 110⅞, ended the day with a decline of ⅝. The rails were generally quiet, but there was a pronounced buying movement in New Haven that carried the shares of that company up a half point.

Bond Market Active.

The bond market was relatively active, with a wide distribution of investment orders among both railway and industrial issues.

To what extent the unfortunate discussion precipitated by the request of at least one important bank for a ruling on the question of whether the federal reserve board regards brokers' loans as essential or unessential figured in chilling sentiment today is impossible of determination, but it constituted the principal topic of conversation in banking as well as brokerage circles. A ruling of any sort on such a question at this time is likely to prove embarrassing unless phrased in the most general terms.

No Speculative Market.

There can be no question of the undesirability of having a big speculative market competing for funds with government needs, but there has not been any such market, nor even the semblance of it, since the committee was named.

Conditions a week hence and the existing means for controlling the distribution of loans furnish the best guarantee against a conflict between speculative and legitimate business needs.

STOCK MARKET AVERAGES.

STOCKS.

YESTERDAY'S RANGE.

	High.	Low.	Last.	Net change.
25 railroads	62.15	61.95	62.01	— .05
25 industrials	83.73	83.36	83.54	— .10
50 stocks	72.94	72.65	72.77	— .08

DAILY RANGE OF FIFTY STOCKS.

	High.	Low.	Last.	Net change.
Aug. 22	72.94	72.65	72.77	— .08
Aug. 21	73.17	72.75	72.85	— .03
Aug. 20	73.06	72.68	72.88	+ .09
Aug. 19	72.84	72.55	72.79	+ .17
Aug. 17	72.84	72.52	72.62	— .21
Aug. 16	73.00	72.64	72.83	+ .07
Aug. 15	72.98	72.51	72.76	— .09
Aug. 14	73.43	72.17	72.85	— .14

MONTHLY RANGE OF FIFTY STOCKS.

	High			Low			Close.
*1918	73.43	Aug.	14	71.13	Aug.	1	72.77
1917	82.97	Aug.	6	74.49	Aug.	21	76.17
1916	89.72	Aug.	23	83.45	Aug.	3	87.59
1915	78.79	Aug.	17	73.18	Aug.	23	77.54
†1914	......			......			......
1913	71.65	Aug.	13	68.33	Aug.	2	71.11

YEARLY RANGE OF 50 STOCKS.

	High			Low			Close.
*1918	74.32	May	16	64.12	Jan.	15	72.77
‡1917	90.46	Jan.	4	75.77	May	5	80.41

FULL YEARS.

	High			Low			Close.
1917	90.46	Jan.	4	57.43	Dec.	20	65.88
1916	101.51	Nov.	20	80.91	Apr.	22	88.22
1915	94.13	Oct.	22	58.99	Feb.	24	91.50
1914	73.80	Jan.	31	57.41	July	30	60.20
1913	79.10	Jan.	9	63.00	June	10	68.06

*To date. †Stock exchange closed on account of war. ‡To corresponding date.

MONEY AND EXCHANGE

CHICAGO MONEY MARKET.

Money trades in Chicago firm at 6 per cent on collateral; commercial paper, 6 per cent; 6 per cent over the counter; New York exchange par.

Chicago bank clearings yesterday were $80,029,882, compared to $82,985,427 a week ago and $71,049,499 a year ago.

NEW YORK MONEY MARKET.

NEW YORK, Aug. 22.—Mercantile paper, 6 per cent; sterling 60 day bills, 472¾; commercial 60 day bills on banks, 472; commercial 60 day bills, 471¾. Mexican dollars, 78. Government bonds irregular; railroad bonds easy. Time loans strong; 60 days, 90 days, 6 months, 6 per cent. Call money strong; high, 6 per cent; low, 6; ruling rate, 6; last loan, 6; closing bid, 5¾; offered at 6.

FOREIGN EXCHANGE.

Foreign exchange in amounts of $25,000 or more between banks as quoted by the Merchants' Loan and Trust company—rates for small amounts fractionally higher.

	Aug. 22.	Aug. 21.	Wk. ago.	Yr. ago.
London—Cables	476.57½	476.50	476⅝	476.42½
Checks	475.47½	475.42½	475.60	475.52½
Paris—Cables	563¾	565½	564⅝	576¼
Checks	564¼	566½	565⅝	577¼
Holland—Checks	51¼	51⅝	51⅛	41⅝
Italy—Checks	750	750	750	744
Swiss—Checks	412	410	398½	440
Russia—Checks	...	...	...	21.10
Denmark—Checks	31.15	31.20	31.15	30.15
Norway—Checks	31.40	31.45	31.40	30.40
Sweden—Checks	35.40	35.45	35.45	33.25
Spain—Checks	24.50	24.75	24.50	22.60
*Canada	20.50	20.50	19.50	1.40

*Per thousand discount.

No Allowance for Good Will in Valuing Railroads

Washington, D. C., Aug. 22.—No allowance for good-will, going concern value, or other intangible assets will be made by the interstate commerce commission in determining the value of a railroad in connection with its big valuation program, which has been under way for several years, and is to continue indefinitely. This was determined today when the commission announced its appraisal of the Texas Midland railroad, the first valuation finally completed, and the principles which it had adopted for this and future valuations. Many contentions of railroad interests for inclusion of items which would have swelled the valuations were denied.

OIL MARKETS.

CHICAGO, Aug. 22.—Wholesale prices for single brl lots, f. o. b. Chicago: In iron brls—Carbon, perfection, 12c; gasoline, 23c; machine gasoline, 43c; machine black summer, 12.8c; winter, 13.3c; linseed, raw, $2.05; boiled, $2.07; turpentine, 75c; denatured alcohol, 75c; corn oil, refined, steel brls, car lots, $20.29 per 100 lbs; wood, $20.64; 5 brl lots, in warehouse, steel, $20.49; wood, $20.84; white lead, 12¼ lb kegs, $1.95.

OIL CITY, Pa.—Credit balances, $4.00; runs 102,371, average 79,041; shipments 88,953, average 57,445.

TALK OF THE STREET

The admission of the Illinois Trust and the Northern Trust into the federal reserve system removes the last obstacle to the work of the Federal Reserve bank of Chicago and especially of its chairman, William A. Heath, in bringing into the central organization every major banking institution in the Seventh district. Many small banks have held aloof because of the absence of these institutions from the system on the theory that prudence must prompt their refusal to become affiliated with the national banking machinery. A widely known country banker who has been diligent in his opposition to the federal reserve system announced yesterday that his institution will apply for membership and gave as his reason, "What's good enough for John Mitchell is good enough for me."

Hide and Leather preferred advanced 3¼ to 92½, a new high record, while the common stopped at 20⅝. When the preferred was selling at 82 the common was 20⅝. It would seem that the prospects of the preferred are improving more rapidly than those of the common! An effort has been made to keep the common in step with the preferred by comparing Hide to Can, by saying that the back dividends will be paid soon and then the common will be in line for dividends. It is worth remembering, however, that Can did not have more than 100 per cent back dividends on the preferred to pay when it started putting the common "into line."

Steel Foundries common joined the list of stocks now selling at the highest prices of the year. In this instance the price is also the highest on record. As a 7 per cent issue quoted recently on about a 10 per cent basis of yield, and with the prospects very good for maintaining the present dividend, those who are interested in the stock have believed that it was too low relative to other industrials of its type. The company has been conservative in regard to taking up outstanding bonds, and if it were good business to retire a 6 per cent debenture selling now at 92, when the cost of money is 7 per cent or higher, it would clear up these bonds, although they do not mature until 1923.

The increased taxes on oil announced from Mexico City had no bearish effect on Mexican Petroleum stock. The 8 per cent preferred of the company and the 7 per cent Pan-American Petroleum preferred are both selling on about the current basis of industrial short term notes of second quality.

Baldwin directors met yesterday and "failed" to take any dividend action. The street in spreading the announcement assumed that the directors had some remote and indefinite intention of discussing dividends. Like the Marine settlement, Baldwin's dividend will furnish ammunition for pool operators for a long time to come.

Marine weakened again and the preferred lost more than a point. An excuse which was offered as a reason for the selling was that shareholders, believing that a quarter billion dollar pool was about to spring into existence and pay them cash for their securities, had been disillusioned.

U. S. Government
4% Certificates of Indebtedness
Dated August 20, 1918
Due July 15, 1919
May be used in payment of Federal Income and Profits Taxes Due in 1919
THE NORTHERN TRUST CO. BANK
N.W. COR. LA SALLE & MONROE STS., CHICAGO
CAPITAL $2,000,000 - SURPLUS $2,000,000
25

STANDARD TRUST & SAVINGS BANK
Member Federal Reserve System
Member Chicago Clearing House Association
Young business men desiring to establish more personal banking relations are invited to call and consult with officers of this bank.
President, Charles S. Castle Vice President, James M. Miles
Cashier, Henry C. Stevens Asst. Cashier, Ward C. Castle
Secretary, H. W. Hawkins
Commercial, Savings, Investment and Trust Departments
105 W. MONROE STREET

Short Term Securities
YOU can buy from us short term obligations of the Pennsylvania Railroad to yield more than six per cent.
Our current offerings include the notes of several other leading railroads, of some of our foremost industrial corporations, and of the strongest foreign governments. The yields range up to well over seven per cent.
Send for Circular CT-177
The National City Company
Correspondent Offices in 30 Cities
Chicago—137 So. La Salle St.
Telephone—7200 Randolph
Bonds—Short Term Notes—Acceptances

Bonds Protected By Taxes
offer a degree of safety which is enjoyed by no other class of securities. Municipal Bonds are protected by the taxes of the communities issuing them.
In saving, make certain your funds are safe.
Municipal Bonds are free from the Federal Income Tax.
Our list includes attractive issues yielding from 4¼% to 6%.
Before investing funds, read our booklet "Bonds as Safe as Our Cities."
Sent free on request for Booklet KA-7
William R. Compton Co.
Government and Municipal Bonds
Over a Quarter Century in This Business
105 So. La Salle Street, Chicago
St. Louis Cincinnati
New York Jackson, Miss. Pittsburgh

IOWA
Securities for Safety
Iowa First Farm Mortgage and Tax Free Municipal Bonds
are unaffected by changing conditions. Farms and cities of the premier agricultural state of the Union are the basis of security.
For the investment of surplus funds or savings these bonds combine absolute safety of principal, dependable income and ready marketability.
Denominations
$50 $100 $500 $1000
Partial Payments if Desired
WRITE FOR FREE BOOK
Iowa Investments No. 604
Bankers Mortgage Company
Capital $2,000,000
Des Moines Iowa

Motor Car Securities Corp.
Finances Manufacturers having government contracts. Buys deferred payment truck and tractor paper, short time rated commercial paper, and trade acceptances. Service unusually prompt.
819 First National Bank Bldg.

ADVERTISE IN THE TRIBUNE

FOR SALE OR TRADE—
Large Building
North Side Near Loop
Manufacturing or Storage
Four Stories and Basement
125 on Street x 100
Alley on Side and Rear
Occupied
Will trade for property Clybourn Junction district or north—factory, switch track property or unimproved property.
Address M Y 266, Tribune

AMERICAN POWER & LIGHT CO.
71 Broadway, New York
Common Stock Dividend No. 23.
The regular quarterly dividend of one per cent. [1%] on the Common Stock of the American Power & Light Company has been declared, payable September 1, 1918, to common stockholders of record at the close of business August 23rd, 1918.
M. H. ARNING, Treasurer.

NOTICE OF DIVIDEND.
Ajax Rubber Company, Inc., 1796 Broadway, New York, August 20th, 1918.
The Directors have this day declared a quarterly dividend of one dollar and fifty cents [$1.50] per share, payable September 14th, to stockholders of record at the close of business August 30th, 1918.
HAROLD W. STIMSON, Treas.

F. M. ZEILER & CO
MEMBERS CHICAGO STOCK EXCHANGE
Standard Oil Stocks—
Bank Stocks—Bonds
THE ROOKERY, CHICAGO, ILL.

CHINESE CONCERN GETS LEASE ON SPACE IN LOOP

Clark Street Property Is Rented for $90,000 by Joseph Byfield.

Real Estate Transfers

Real estate transfers filed for record yesterday totaled 131, including 10 Torrens, comprising 178 in the city and 47 in the outlying townships. In all $278,000 was involved. Transfers were as follows:

Rogers Park	1	Cicero	11
Lake View	8	Lyons	6
Jefferson	14	New Trier	2
North Town	3	Niles	2
South Town	3	Norwood Park [outside]	2
Hyde Park	29		
Lake	26	Riverside	1
Calumet [city]	4	Thornton	12
West Town	41	Calumet [outside]	1
Stickney [city]	2		
Bloom	4	Rich	2
Bremen	3	Worth	1

A large lease of building space in the loop district figured in yesterday's real estate news. It covers the second, third, fourth, and fifth floors in the building at 18-29 North Clark street, which have been leased by E. F. Keebler & Co. for Joseph Byfield, president of the Hotel Sherman company, to the Joy Yen Lo company, a Chinese corporation, for ten years from May 1 at a term rental of $90,000.

The floors are 47½x80 feet and after extensive alerations will be occupied as an American and Chinese restaurant. The entire ground floor recently was leased by Keebler & Co. to the Delco Lunch company for ten years from May 1 at a term rental of $150,000. Mr. Byfield has a long term lease of this building, which he occupied as temporary quarters for the College inn during the construction of the Hotel Sherman.

South Side Flats Sold.

The eighteen flat building of four, five, and six rooms, with 127x127 feet of ground at the northwest corner of Seventieth place and Crandon avenue, with a gross annual rental of $11,700, has been conveyed by Mrs. Anna B. Crist to Nils Swanson for a reported consideration of $77,000, subject to $53,000. In part payment the purchaser conveyed the fifteen flat building of three, four, and five rooms, with 68x115 feet of ground and with annual rental of about $6,500, at a reported consideration of $42,000, subject to $20,000. George O'Brien of Bowers, Liebrandt & O'Brien was the broker.

The apartment property, with 97x92 feet of ground, at the northwest corner of Sunnyside avenue and Lincoln street has been conveyed by Edward Dietrich to Jacob Rubanowitz for an indicated $48,000, subject to $20,000.

Broadway Business Transactions.

Two transactions in Broadway business property were made matters of record, in one of which Charles N. Kellermann conveyed to Curt Teich the property 179 feet north of Grace street, lot 25x100 feet, west front, for an indicated $24,000, subject to $15,000. The other was the sale by Walter G. Young to Will T. Stewart of the property 100 feet north of Foster avenue, lot 50x125 feet, east front, for an indicated $16,000, subject to $8,000.

The nine flat building, with gross annual rental of about $4,000, on 51½x121 feet, at the southwest corner of Forty-second place and Berkeley avenue, has been sold by T. J. Sweeney, trustee, to Montgomery Bros. for a reported consideration of $30,000, subject to $16,500. In exchange for the equity the purchaser conveyed a farm of 300 acres near Elgin. Holton, Seelye & Co. represented the seller and Paul E. Hoeppner the purchaser.

North Side Flat Deal.

The flat property, lot 50x124 feet, at the northeast corner of Claremont avenue and Byron street, has been conveyed by Kate H. Nichols to Damian Bott for an indicated consideration of $30,000, subject to $18,000, the grantee conveying in turn the property in Western avenue 236 feet south of North avenue, lot 75x124 feet, west front, for $25,000 as indicated by the revenue stamps, no incumbrance showing.

PLANS MADE TO INCREASE STEEL OUTPUT OF U. S.

Washington, D. C., Aug. 22.—The railroads of the country will consume the largest amount of steel required by the government, the war industries board announced tonight following an all day secret conference with the steel committee of the American Iron and Steel Institute. Shipbuilding requirements come next, with the war department's program third and the navy fourth.

The meeting was called by Steel Administrator Replogle to find means of meeting in full, if possible, the steel needs of the government and the allies. These demands for the last six months of this year already amount to more than 23,000,000 tons, and are rapidly approaching the 25,000,000 mark.

To remedy the shortage of steel the following measures were determined as urgent:

First, greater conversion of mills to the production of steel required in the war program.

Second, increase in the coal supply, particularly by-products coal available for mills engaged in war work.

Third, shutting off of further steel shipments to industries other than those engaged in meeting war needs.

Fourth, more rigorous conservation in the handling of steel in the mills is demanded of the steel industry.

RAILROAD EARNINGS

NEW HAVEN.

The New York, New Haven and Hartford Railroad company reports for quarter ended June 30 last:

	1918.	1917.
Operating revenue	$25,081,232	$21,789,264
Net revenue	1,848,364	6,781,429
Operating income	1,014,382	5,936,103
Net operating inc.	1,541,609	1,534,460
Gross income	2,553,313	7,470,609
Deductions	6,740,840	6,487,429
Net income	*4,187,526	983,179

*Deficit.

INSURANCE NEWS IN ALL BRANCHES EAST AND WEST

State Fire Marshal on Lightning Loss in Illinois.

BY THOMAS R. WEDDELL.

John G. Gamber, state fire marshal of Illinois, has sent a letter to the secretaries of all the mutual fire insurance companies of Illinois, calling their attention to the large number of lightning losses. During July there were 162 fires in the state due to lightning, causing a loss of $120,000. Most of these were on farms or in towns with little or no fire protection, and in a large number of cases grain and other foodstuffs were destroyed. Fire Marshal Gamber urges the importance of proper lightning rod protection, and suggests to the local mutuals the desirability of making a differential rate as between rodded and nonrodded buildings.

TORNADO INSURANCE.

Comparatively little tornado insurance was carried in and about Tyler, Minn., as such storms have not been frequent in that district. The warning has created a lively demand for such protection from all the surrounding territory.

COAL STORAGE HAZARDS.

Fire insurance companies are watching with deep interest the numerous hazards arising from the storage of soft coal in yards and basements because of the fuel shortage. In some industries a spontaneous combustion clause is being insisted upon. A large pile of soft coal in the yard of Krug Bros., at Fortieth and State streets, has taken fire from spontaneous combustion. The coal will have to be moved to get at the seat of the fire, and Krug Bros. are asking the insurance companies on the coal to authorize the incurring of the expense.

NORTHWESTERN MEETING.

In view of the large number of insurance conventions which have changed their date because of the Liberty loan drive, there is some question as to the action to be taken on the meeting of the Fire Underwriters' Association of the Northwest, which comes during the first week of the campaign. If any change is made the date will be postponed.

INSURANCE NOTES.

John M. Kelly, vice president for the coming year of the $100,000 club of the Illinois Life, is the winner of $100 in Liberty bonds for making the best record during the last year on the renewal of business written during the previous year. His renewal percentage was 98. Charles H. Thornton, the new president of the club, was second with 94 per cent, followed by Julius Abrahamson with 93 per cent and John B. Norris with 92.

The program for the ninth annual convention of the International Claim association, to be held at the Edgewater Beach hotel in Chicago Aug. 26-28, has been completed. In addition to considering technical and trade questions in connection with claim adjustments, former Gov. Yates of Illinois will make a patriotic address on "Liberty."

Hail losses have been heavy in North Dakota, one company receiving claims for over $300,000 from the recent storm. These are being adjusted, however, at a material salvage from the original claims, but it is believed that the hail business in North Dakota this season will be unprofitable.

Insurance Commissioner Ellsworth of Michigan, who is ex-officio fire marshal, has prohibited the manufacture, sale, use, or display of fireworks of any kind for the duration of the war as a fire prevention measure.

G. F. Hayden, formerly with the Chicago board of underwriters and the Insurance survey bureau, has been appointed consulting engineer for the Continental, Fidelity Phenix, and the American Eagle.

Lewis L. Law of the Firemen's Fund has been elected chairman of the Minnesota Conservation association, succeeding John A. Hanson, who has retired from the field.

The stockholders of the Wabash Fire of Indiana, which reinsured in the Connecticut and retired from the fire field, probably will enter the life and accident field.

FINANCIAL NOTES

Estimates of the copper production of all mines in the United States for the month of July place the amount at 167,000,000 pounds, which compares with an estimated output of 175,000,000 pounds for the month of June and 129,000,000 pounds for the month of July, 1917. These estimates are based on the continuation during July of the ratio of the entire yield to the combined output of the United States mines, which average about 71 per cent of the country's production.

The City Trust and Savings bank of Grand Rapids, Mich., with resources of $2,456,000, and the People's Savings and Banking company of Barberton, O., with resources of $1,176,000, were admitted yesterday to the federal reserve system.

A party of eastern and western bondholders are to visit the properties of the West Penn Power company, near Pittsburgh, Pa., today and tomorrow. The party was organized by Haysey, Stuart & Co. and A. B. Leach & Co. The company serves seventy-eight communities within fifty miles of Pittsburgh.

In a few weeks' time experiments will have determined the practicability of constructing railway freight cars of reinforced concrete. Stimulated by war conditions, which make the immediate provision of more carriers and the conservation of steel imperative, a Chicago engineer, in association with some of the largest car building companies, has turned his attention to the fabrication of concrete gondolas. A car is to be built at once in accordance with plans and specifications now in the final stage of completion.

The national petroleum war service committee has made public a letter from the United States fuel administration in which complaint is made that certain oil companies, particularly on the Pacific coast, have refused to furnish reports and information requested by the federal trade commission on the ground that all such information must be furnished only to the oil division. The letter says this indicates a complete misapprehension on the part of some portions of the industry.

Directors of the Cripple Creek Central railway have passed the dividend on the common stock. The usual quarterly dividend of 1 per cent on the preferred stock, payable Sept. 2, has been declared.

Net earnings of the Gulf States Steel company for July, before taxes, were $144,340; against $303,027 for July, 1917, a decrease of $158,687.

Reports from Boston indicate that more than 400 union men of the Middlesex and Boston Railway company will go on strike tomorrow morning.

Directors of Central Leather are to meet next Tuesday. It is expected that they are likely to declare an extra dividend, or to make a small increase in regular dvidends.

Chandler Bros. & Co. announce that H. W. Culver, who has represented the firm in Pennsylvania for some time, has been made manager of the Chicago office.

MOLINE PLOW CO. SALES.

In connection with the offering of $6,000,000 Moline Plow company 7 per cent serial notes it is revealed that the company's sales for the eleven months ended July 31, 1918, amounted to $17,315,036, compared with $13,140,450 during the preceding twelve months.

NEW RAILROAD MANAGER.

C. M. Scott, with offices at Tucson, Ariz., has been appointed general manager of the Arizona Eastern railroad, it is announced by Hale Holden, regional director of the central western region.

HOGS TOPHEAVY; FURTHER BREAK IN PRICES SEEN

Cattle Sell at Best Point of Week at Advance of 50 Cents.

Late in the day best hogs sold at $19.75, being 25c lower than early top and that much below the high point of Wednesday. Competition was lacking and trade closed top heavy, with packers predicting a further break in prices.

Cattle sold at the best point of the week and many grades showed 50c@$1.00 advance since a week ago, although top grades which did not decline last week were only strong.

Around 16,000 range cattle arrived this week, being the largest run of the season and 9,000 larger than a year ago. For the season thus far 48,900 have arrived, the largest for the corresponding period since 1910. Prices were 50@75c above a week ago.

Average Price of Hogs.

Average price of hogs at Chicago was $18.95, against $19.20 Wednesday, $18.65 a week ago, $17.80 a year ago, $10.66 two years ago, and $7.10 three years ago.

Receipts for today are estimated at 4,000 cattle, 14,000 hogs, and 10,000 sheep, against 2,883 cattle, 8,046 hogs, and 5,307 sheep for the corresponding Friday a year ago.

PURCHASES OF HOGS.

Hog purchases at Chicago yesterday were as follows:

Armour & Co.	2,700	Miller & Hat.	700
Anglo-Am	1,000	Ind. P. Co.	800
Swift & Co.	1,800	Brennan P. Co.	1,000
Hammond & Co.	800	Agar P. Co.	200
Morris & Co.	1,300	Butchers	1,000
Wilson & Co.	1,400	Shippers	1,500
Boyd-Lun.	1,000		
West. P. Co.	1,200	Total	17,000
Rob. & Oake.	600	Left over	9,000

CATTLE DISPLAY STRENGTH.

Cattle sold actively at strong to 10c higher prices, with best steers available at $18.65. Only 1,000 rangers arrived and they were 10@15c higher, some making $15.50. Calves opened steady and closed 25c lower, with late top around $17.50.

Fancy steers	$18.40@18.85
Good to choice steers	17.25@18.35
Common to medium steers	11.00@17.15
Yearlings, fair to fancy	14.00@18.50
Fat cows and heifers	7.60@15.00
Canning cows and cutters	6.50@ 7.50
Bulls, plain to best	7.00@13.25
Poor to fancy calves	11.25@18.00

MANY HOGS LEFT UNSOLD.

Excessive offerings and uneven fluctuations featured the hog trade. Prices weakened as the day advanced, with late business largely at 25c decline and a third of the total supply left in the pens. An early top of $20.00 was same as Wednesday's high point. Eleven markets had 69,000, or 2,000 more than a week ago, and 11,000 more than a year ago.

Bulk of sales	$18.25@19.75
Heavy butchers	19.25@19.75
Light butchers	19.60@20.00
Medium weights	18.60@19.10
Light bacon	19.40@19.95
Grassy and poor light	18.25@19.25
Heavy and mixed packing	17.90@18.40
Rough heavy packing	17.40@17.85
Poor to best pigs	17.00@18.60
Stags	17.25@18.00

LAMBS SELL READILY.

Good to choice lambs active at steady prices, with common natives weak. Sheep looked unevenly lower and few wethers are quotable above $13. Range lambs topped at $18.50 and natives at $17.40, with feeders up to $17.75. Feeding yearlings made $13.40 and fat ones $15.

Lambs, good to fancy	$17.25@18.50
Lambs, poor to fair	15.75@17.00
Lambs, poor to fair culls	12.50@14.00
Yearlings, poor to best	10.50@15.50
Wethers, poor to best	10.00@13.50
Ewes, culls to prime	4.75@12.50
Bucks and stags	8.00@ 9.50

LIVE STOCK MOVEMENTS AT CHICAGO.

Receipts—	Cattle.	Calves.	Hogs.	Sheep.
Wed., Aug. 21	10,796	918	11,700	21,538
Est., Aug. 22	10,000	2,000	21,000	21,000
Week so far	49,484	5,836	78,149	89,191
Week ago	53,425	6,917	94,120	67,703
Year ago	52,902	7,842	53,684	48,191
Shipments—				
Wed., Aug. 21	2,279	149	707	5,988
Est., Aug. 22	3,000	100	1,500	6,000
Week so far	12,633	452	6,803	20,477
Week ago	10,826	602	8,218	15,076
Year ago	11,519	476	4,880	13,123

RECEIPTS AT SEVEN MARKETS.

	Cattle.	Hogs.	Sheep.
Chicago	10,000	21,000	21,000
Kansas City	8,000	5,000	3,000
Omaha	3,400	9,000	28,000
St. Louis	5,000	10,000	3,500
St. Joseph	1,800	6,500	5,000
Sioux City	1,000	6,000	1,300
St. Paul	2,800	1,500	200
Totals Aug. 22	32,000	59,000	62,000
Week ago	31,000	55,000	40,000
Year ago	23,000	45,000	24,000
Week so far	191,000	233,000	246,000
Week ago	173,000	266,000	180,000
Year ago	240,000	159,000	139,000

OUTSIDE LIVE STOCK MARKETS.

HOGS.

Eastern markets 20@50c higher, with the west steady to 20c lower. Pittsburgh gained most. Prices follow:

	Market.	Top.	Bulk.
Kas. City	Steady	$19.40	$18.25@19.30
Omaha	Lower	19.15	18.20@18.40
St. Louis	Lower	20.00	19.70@19.90
St. Joseph	Steady	19.35	18.50@19.35
Sioux City	Lower	19.15	18.55@18.95
Indianapolis	Higher	20.20	19.50@20.00
East Buffalo	Strong	21.00	20.70@20.95
Pittsburgh	Higher	21.60	21.00@21.50
Cleveland	Steady	20.60	20.30@20.55
St. Paul	Lower	18.90	18.80@18.90
Louisville	Lower	19.65	19.15@19.60

CATTLE.

Trade fairly active at steady to higher prices, as follows:

	Market.	Beef steers.	Cows and heifers.
Kas. City	Steady	$8.85@18.10	$6.25@12.70
Omaha	Strong	8.85@18.00	6.20@12.60
St. Louis	Steady	8.80@18.00	6.10@12.50
St. Joseph	Higher	8.75@17.90	6.15@12.40
Sioux City	Firm	8.60@17.60	6.10@12.25
St. Paul	Steady	8.00@16.00	6.00@12.10

SHEEP.

Omaha and St. Joseph 10@25c lower and other points unchanged. Prices follow:

	Market.	Lambs.	Sheep and yearlings.
Kas City	Steady	$13.25@15.00	$9.10@13.60
Omaha	Lower	13.40@18.10	9.40@13.75
St. Louis	Steady	13.15@18.00	9.00@13.65
St. Joseph	Lower	13.20@18.00	9.10@13.70
E. Buffalo	Steady	13.50@18.25	9.50@14.25
Pittsb'gh	Steady	13.25@17.00	9.40@14.10

TERMS OF SUBSCRIPTION OF THE TRIBUNE.

Orders for mail subscriptions must be so companied by remittance to cover.

Postage paid in the United States (outside of Chicago and suburbs), Canada, and Mexico.

Daily, without Sunday, one year, $6.00; six months, $2.50; three months, $1.50; two months, $1.20; one month, 60 cents.

Daily, with Sunday, one year, $10.00; six months, $5.00; three months, $3.00; one month, $1.20.

Sunday only, one year, $5.00; one month, 60 cents.

Canadian subscribers ordering the Sunday edition without daily are charged 20 cents a month extra for postage. Give postoffice address in full, including county and state. Remit by express money order, draft, or in registered letter at our risk, to The Tribune company, publisher.

CITY RATES.

Daily only, one month	$ .55
Daily and Sunday, per month	.90
Sunday only, per month	.35

NEW YORK—251 FIFTH AVENUE.
WASHINGTON—40 WYATT BUILDING.
LOS ANGELES—406 HAAS BLDG.
LONDON—16 REGENT STREET S. W.
PARIS—420 RUE ST. HONORE.

MEMBER OF THE ASSOCIATED PRESS.

The Associated Press is exclusively entitled to the use for republication of all news dispatches credited to it or not otherwise credited in this paper, and also the local news published herein.

All rights of republication of special dispatches herein also are reserved.

OFFICIAL WEATHER FORECAST.

Washington, D. C., Aug. 22.—Following is the official forecast:

Indiana—Local rains Friday, except fair in south portion; cooler north portion; Saturday fair.

Upper Michigan — Fair and cooler Friday; Saturday fair.

Lower Michigan—Local rains and cooler Friday; Saturday partly cloudy.

Ohio—Local rains and thunder showers Friday; Saturday partly cloudy and cooler.

Missouri—Partly cloudy Friday and probably Saturday; somewhat cooler.

Minnesota—Fair Friday and probably Saturday.

Iowa—Fair Friday and probably Saturday.

North Dakota—Partly cloudy Friday and probably Saturday.

South Dakota and Nebraska—Generally fair Friday and probably Saturday.

Kansas—Unsettled but mostly fair Friday and Saturday.

Montana—Partly cloudy Friday and Saturday; probably showers in west portion.

Oklahoma—Friday and Saturday generally fair.

Place of observation. Aug. 22, 1918. 7:00 p.m. Central time.	Temp. 7 p. m.	Highest today.	Lowest last night.	State of weather.	Direction of wind.	Precipitation 24 hours.
Eastern states—						
Albany	84	88	68	Fair	N.W.	...
Atlanta	84	92	64	Clear	E.	...
Boston	80	90	66	Cloudy	N.	...
Buffalo	78	80	68	Cloudy	S.	.86
Charleston	80	84	70	Clear	E.	...
New York	80	84	64	Clear	S.W.	...
Parkersburg	78	92	66	Fair	E.	...
Philadelphia	80	86	64	Clear	S.W.	.01
Pittsburgh	76	90	70	Rain	W.	...
Raleigh	80	84	62	Clear	S.E.	...
Washington	82	86	64	Fair	S.W.	...
Gulf states—						
Abilene	98	100	76	Fair	S.	...
Amarillo	90	94	66	Clear	S.	...
El Paso	84	86	66	Clear	W.	.12
Galveston	82	86	82	Cloudy	S.E.	.14
Jacksonville	78	82	70	Clear	N.E.	...
Miami	82	86	72	Cloudy	N.E.	.06
Mobile	82	88	72	Clear	S.W.	...
Montgomery	84	88	62	Clear	N.E.	...
New Orleans	80	86	72	Fair	W.	.26
San Antonio	96	98	74	Clear	S.	...
Shreveport	82	84	72	Clear	S.E.	.14
Tampa	80	90	70	Cloudy	N.E.	.56
Vicksburg	84	88	72	Fair	S.E.	.48
Fort Worth	84	96	76	Fair	S.E.	...
East central states—						
Alpena	68	70	60	Cloudy	S.E.	1.52
Cairo	86	88	70	Clear	S.	...
Chicago	88	90	74	Clear	S.W.	...
Cincinnati	86	92	72	Fair	S.W.	...
Cleveland	82	82	70	Clear	S.	...
Detroit	82	90	70	Cloudy	S.W.	.01
Escanaba	72	72	68	Fair	S.	.86
Evansville	88	90	70	Clear	S.W.	...
Fort Wayne	88	90	70	Fair	S.W.	...
Grand Haven	70	84	72	Clear	S.W.	...
Grand Rapids	90	92	72	Fair	S.W.	...
Green Bay	88	90	72	Fair	S.W.	.02
Indianapolis	88	90	72	Fair	S.W.	...
Mackinac Isl.	74	86	68	Fair	S.	...
Madison	84	90	72	Fair	S.W.	...
Marquette	82	84	62	Cloudy	S.W.	.12
Memphis	86	90	72	Clear	S.	...
Milwaukee	88	92	74	Clear	S.W.	...
Nashville	86	88	64	Clear	S.E.	...
Peoria	86	90	70	Clear	S.	...
Ste. Marie	74	74	56	Cloudy	S.E.	.16
Springfield Ill.	88	92	70	Clear	S.	...
West central states—						
Bismarck	74	76	54	Fair	N.	1.02
Charles City	78	88	72	Cloudy	N.W.	...
Concordia	82	92	78	Cloudy	N.	...
Davenport	90	90	72	Clear	S.	...
Des Moines	82	92	74	Fair	N.W.	...
Devils Lake	70	70	56	Clear	N.W.	.34
Dodge	78	100	70	Rain	N.	.02
Dubuque	86	88	72	Fair	S.	...
Duluth	72	82	62	Clear	S.W.	.20
Huron	82	82	60	Fair	W.	...
Kansas City	92	96	74	Fair	S.	...
Keokuk	92	92	74	Clear	S.	...
Little Rock	84	86	72	Clear	S.	...
Moorhead	74	78	62	Clear	N.W.	1.12
North Platte	68	70	62	Cloudy	N.E.	.04
Oklahoma	82	98	76	Cloudy	S.	...
Omaha	76	84	78	Cloudy	S.	.04
Rapid City	76	80	50	Clear	N.E.	...
Sioux City	74	78	72	Cloudy	N.W.	.02
St. Louis	88	90	74	Clear	S.	...
Minneapolis	72	80	76	Cloudy	S.W.	1.40
Springfield, Mo	84	86	68	Clear	S.	...
Wichita	96	98	76	Fair	S.	...
Williston	64	68	54	Cloudy	W.	.72
Mountain states—						
Boise	74	74	48	Clear	N.W.	...
Cheyenne	70	72	52	Clear	S.	...
Denver	74	76	58	Fair	E.	...
Havre	64	78	54	Rain	S.	.08
Helena	66	66	..	Cloudy	S.W.	...
Lander	76	88	40	Fair	S.W.	...
Miles City	74	76	58	Clear	W.	.01
Phoenix	100	100	74	Clear	W.	...
Pueblo	74	78	66	Cloudy	S.E.	...
Salt Lake City	74	74	50	Fair	N.W.	...
Yellowst'ne Pk	58	60	40	Cloudy	S.W.	...
Pacific states—						
Fresno	96	98	64	Clear	N.W.	...
Los Angeles	72	76	60	Clear	S.W.	...
Portland, Ore.	76	76	62	Fair	N.	...
San Francisco	62	70	54	Fair	S.W.	...
San Diego	70	72	62	Clear	W.	...
Spokane	72	72	56	Cloudy	S.W.	.01
Walla Walla	80	80	62	Clear	S.W.	...
Canadian—						
Battleford	70	76	38	Fair	N.W.	.02
Calgary	60	68	44	Cloudy	N.W.	.12
Edmonton	68	70	44	Cloudy	N.W.	.01
Medicine Hat	78	78	54	Fair	S.W.	.08
Minnedosa	70	72	58	Clear	N.W.	...
Montreal	72	78	60	Fair	W.	...
Quebec	74	80	62	Fair	W.	...
Qu' Appelle	68	70	58	Fair	N.W.	...
Toronto	70	86	62	Cloudy	E.	...
Winnipeg	64	70	62	Rain	N.W.	.22

INDEX TO CLASSIFIED ADVERTISEMENTS.

	Page.	Col.
AUCTION SALES	20	2
AUTOMOBILES	22	1
GASOLINE	22	1
ELECTRIC	22	6
MOTOR TRUCKS	22	6
AUTO LIVERIES	22	5
AUTO ACCESSORIES, REPAIRING	22	4
AUTOMOBILE STORAGE	22	5
AUTOMOBILES WANTED	22	5
BARTER AND EXCHANGE	22	7
BILLIARDS AND BOWLING	20	2
BOARD AND LODGING	20	4
BOATS, YACHTS, ETC	20	2
BUSINESS CHANCES	22	7
BUSINESS PERSONALS	21	2
CAMERAS, KODAKS, ETC	21	7
CASTOFF CLOTHING	21	7
CEMETERIES	11	8
CLEANERS AND DYERS	21	7
CLOTHING, FURS, ETC	21	7
CLUB. & ASSN. MEMBERSHIPS	20	2
COLLECTIONS	21	7
DANCING SCHOOLS	20	2
DEATH NOTICES	11	
DOGS, BIRDS, POULTRY, ETC	22	6
DRESSMAKING AND MILLINERY	20	1
FINANCIAL	21	7
FLATS AND HOUSES LISTED	21	1
FLORISTS	11	8
GARAGES	22	6
HELP WANTED—MALE	16	8
HELP WANTED—MALE	18	5
HELP WANTED—FEMALE	18	5
HELP WANTED—FEMALE	20	1
HOME WORKERS' SERVICES	16	8
HORSES AND CARRIAGES	22	6
HOTELS	20	5
HOUSEHOLD GOODS	21	8
HOUSEHOLD GOODS WANTED	21	8
INSTRUCTION	20	2
JEWELRY, WATCHES, ETC	21	2
LEASEHOLDS	21	8
LEGAL NOTICES	20	2
LIGHT AND HEAVY MFG	22	8
LOANS—PERSONAL PROPERTY	21	7
LOST AND FOUND	20	2
MACHINERY AND TOOLS	22	8
MISCELLANEOUS	21	7
MORTGAGES	21	7
MOTORCYCLES AND BICYCLES	22	5
MOTOR TRUCKS TO RENT	22	5
MUSICAL AND DRAMATIC	20	2
MUSICAL INSTRUMENTS	20	1
OFFICE DEVICES	21	8
PARTNERS WANTED	22	8
PERSONAL	20	2
PLUMB'G, HEAT'G, FIXTURES	22	8
PRINT'G, ENGRAV'G, BIND'G	22	6
PRINT'G MACH'Y AND SUPPLIES	20	3
REAL ESTATE—CENTRAL	21	3
APARTMENTS—SOUTH SIDE	21	3
APARTMENTS—SOUTHWEST	21	3
APARTMENTS—NORTH SIDE	21	3
APARTMENTS—WEST SIDE	21	3
BUSINESS PPTY—SOUTH SIDE	21	3
BUSINESS PPTY—NORTHWEST	21	3
BUSINESS PPTY—WEST SIDE	21	3
HOUSES—SOUTH SIDE	21	3
HOUSES—NORTH SIDE	21	3
HOUSES—NORTHWEST	21	3
HOUSES—WEST SIDE	21	4
VACANT—SOUTH SIDE	21	4
VACANT—SOUTHWEST	21	4
MANUFACTURING PPTY	21	4
SUBURBAN—OAK PARK, AUSTIN	21	4
SUBURBAN—SOUTH	21	4
SUBURBAN—NORTH	21	4
SUBURBAN—WEST	21	4
ACRE PROPERTY	21	5
OTHER CITIES	21	5
SUMMER RESORTS	21	5
FARM LANDS	21	5
CATTLE RANCHES	21	6
REAL ESTATE WANTED	21	6
REAL ESTATE TO EXCHANGE	21	6
REAL ESTATE LOANS	21	6
ROOMMATES	20	6
SAFES	21	2
SEWING MACHINES	21	2
SITUATIONS WANTED—MALE	16	5
SITUATIONS WANTED—FEMALE	16	7
STOCKS AND BONDS	21	7
STORAGE, CARTAGE, FORWARD'G	21	2
STORE AND OFFICE FIXTURES	21	2
STOVES	20	2
SCALES	21	2
TO RENT—ROOMS	20	3
TO RENT—HOUSEKEEPING RMS	20	4
TO RENT—HOUSES	20	6
TO RENT—SUMMER RESORTS	20	6
TO RENT—WINTER RESORTS	20	6
TO RENT—FLATS	20	6
TO RENT—FURNISHED FLATS	20	8
TO RENT—STORES	21	1
TO RENT—OFFICES AND STUDIOS	21	1
TO RENT—FLOORS AND LOFTS	21	1
TO RENT—MFG. PROPERTY	21	1
TO RENT—BUILDINGS	21	2
TO RENT—FARMS	21	2
TO RENT—OTHER CITIES	21	2
TO RENT—MISCELLANEOUS	21	2
TRADE SCHOOLS—MALE	18	5
TRADE SCHOOLS—FEMALE	20	1
TALKING MACHINES	21	2
TENTS, AWNINGS, ETC	21	2
TRUNKS, BAGS, SUIT CASES	20	2
TYPEWRITERS AND SUPPLIES	21	2
UNDERTAKERS	11	8
VACUUM CLEANERS & CLEANING	20	2
WANTED—TO RENT—ROOMS	20	4
WANTED—HOUSES	20	6
WANTED—FLATS	20	8
WANTED—FLATS	21	1
WANTED—TO RENT—FARMS	21	7

SITUATIONS WANTED—MALE.

Bookkeepers and Clerks.

SITUATION WTD—MAN, MIDDLE AGED, bus. experience, executive ability, good penmanship, quick at figures, knowledge of bookkeeping, wishes connection where he can work into accountancy. Address Y 135, Tribune.

SITUATION WTD—YOUNG MAN, 25 YRS., 4 class, good at figures, bkping., timekpg., also selling experience, desires position in essential industry; A1 ref. Hay. 1798. C. G., 1621 Crossing-st.

SITUATION WTD—EXPERIENCED BOOKkeeper, 33, draft exempt, who can take care of complete set of books and make up financial statements; best of references. Address T 172, Tribune.

SITUATION WTD — IN GOVERNMENT work; collection correspondent, bookkeeper, and general office man, with legal training. Address Y 267, Tribune.

SITUATION WTD—EXPERIENCED YOUNG man, single, draft exempt; general office work; chance for advancement; good references. Address O 333, Tribune.

SITUATION WTD—MAN [50], ACCURATE and reliable, employed as bookkeeper, wishes to change; interviews evenings and Sundays. Address D K 5, Tribune.

SITUATION WTD—EXPERIENCED COLLECtor, shipper, genl. office man; draft exempt. Address Y 61, Tribune.

SITUATION WTD—BOOKKEEPER-ACCT., 14 yrs.' exp.; age 32. Address X 231, Tribune.

SITUATION WTD—IN WHOLESALE DRUG house; stock or order clerk; experienced. Address T 269, Tribune.

SITUATION WTD—SHIPPING CLERK, 11 yrs. exp., age 35. Married. Address T 405, Tribune.

SITUATION WTD—BOOKKEEPER OR ASST. to accountant; 34; mar.; exempt; $24 wk. Phone Cicero 3071. Address Y 389, Tribune.

SITUATION WTD—YOUNG MAN, ACCOUNTing and office exp.; deferred class; 24 years of age. Address Y 200, Tribune.

SITUATION WTD—YOUNG MAN, 19, AS office asst.; exp. Address Y 206, Tribune.

SITUATION WTD—BKPR., OFFICE MAN; 8 yrs.' exp. Address Y 283, Tribune.

SITUATION WTD—D. E. BOOKPR., CR. MAN —12 yrs.' A1 ref. Address Y 266, Tribune.

Accountants and Auditors.

SITUATION WTD—COMPETENT ACCOUNTant and auditor wants to take on a few more clients, opening and closing books; compiling financial and government reports and keeping small sets of books; 15 years experience; draft exempt; exceptional references. Phone Irving 2344.

COST ACCOUNTANT

desires connection with reliable firm; wide experience; will show good results; executive ability; draft exempt. Address Y 396, Tribune.

COST ACCOUNTANT,

experienced in metal manufacturing and printing; to install or take charge of cost department; draft 4th class. Address Y 397, Tribune.

SITUATION WTD—EXPERT ACCT., 27, EXecutive ability, univ. grad. in commerce, also law, married, disch. from draft; packing, printing, and const. exp. Now earning $2,000 year. Wants better offer. Address Y 236, Tribune.

SITUATION WTD—EXPERIENCED MAN, capable of making bank examinations and audits and writing complete reports thereon. Address X 103, Tribune.

SITUATION WTD — LIVE, ENERGETIC man, draft exempt, experienced accounting, advertising, correspondence. Address X 52, Tribune.

SITUATION WTD — CUT BOOKKEEPING cost; accounting, auditing, cost systems; small sets kept; reas. Ph. Superior 7670. Address X 297, Tribune.

SITUATION WTD—SMALL SETS AUD., etc., $5 mo. up. Kildare 8395, or address T 239, Tribune.

SITUATION WTD—BY EXPERT ACCOUNTant to keep small sets of books; reasonable; refs. Address X 76, Tribune.

SITUATION WTD—ACCOUNTANT, BOOKkeeper, general office man, 25 yrs., married; best ref.; $35. Address X 106, Tribune.

SITUATION WTD—A THOROUGH BANK man and auditor would make a change; best of refs. Address X 107, Tribune.

SITUATION WTD—BY ACCOUNTANT, TO keep small sets, install or audit; evenings and Sunday. Phone Graceland 1852.

SITUATION WTD—ACCT. WANTS SMALL set of books. Address Y 237, Tribune.

Executives and Managers.

EXECUTIVE.

Hard work and plenty of it is what I want. If productive ability, initiative, and a capacity for detail or responsibility are of interest to you, give me the opportunity to demonstrate my worth; trained and experienced in sales, credits, accounting, and buying; specific and general. I seek a position where the combined knowledge of these business essentials can be used to advantage and further developed. My interest applies to both factory and office, as I am not looking for either title or fat salary, but a real job where the above qualifications, together with ambition, force, and reliability will build a future. Can furnish the best of references and a successful record; married, 28 years of age, with family. Address H S 525, Tribune.

SITUATION WTD—HAVE SUCCESSFULLY served manufacturing corporation in position of trust, requiring executive ability; competent office manager, practical bookkeeper, excellent correspondent; experience credits, collections; married, middle age, American born, draft exempt, financially responsible, clean mentally, morally, physically; for real opportunity, with permanency, would start for moderate salary. Address Y 276, Tribune.

SITUATION WTD—ASST. TO EXECUTIVE; experienced managing office and sales forces, extensive business knowledge; want confidential and responsible position; possibility acquiring int. preferred; university law graduate; interview solicited. Address T 276, Tribune.

SITUATION WTD—SCARCITY OF HELP of higher grade opens opportunities to those of capabilities. I appeal to firm or corp. needing an A1 acct., cost acct., exercising control and assuring results as executive requiring above capabilities. Address P 202, Tribune.

SITUATION WTD — ASST. TREAS. OF large utility company, operating in 25 cities, desires connection with banking institution handling utilities or large utility company; reason for change is due to war conditions, which necessitates breaking up of organization. Address Y 470, Tribune.

SITUATION WTD—PURCHASING AGENT, 35 years, draft exempt; familiar with sheet steel, pig iron, nickelplating, enameling and foundry supplies; also metals, lumber and materials used in furniture industry; knows steel and sawmill practice. Address O 323, Tribune.

Manager or Superintendent

Of the mechanical or efficiency end of your business; years of experience; best of references; have practical ideas. H. H. Gage, 365 E. 70th st.

SITUATION WTD — PROTESTANT, AMERIcan, wishes responsible position where services of a man of character and ability are essential; age 39 years; exempt and able to furnish the highest references. Address X 129, Tribune.

SITUATION WTD—TRAFFIC MANAGER OR asst.; wide experience rates, classifications, claims and I. C. C. rulings; 15 yrs.' railroad experience; can manage dept. and obtain results. Address X 290, Tribune.

SITUATION WTD—ADVERTISING MAN and copywriter, fully competent national campaigns; 17 years' experience; now engaged; desire quick change; a producer. Address, in confidence, Y 481, Tribune.

SITUATION WTD—EXECUTIVE, ACCOUNTant, and office manager, age 37; able correspondent; public auditing experience; executive record; first class credentials; salary $2,400 per yr. Address X 120, Tribune.

SITUATION WTD—TRAFFIC MANAGER; now employed, married, age 37, 15 yrs. R. R. and industrial experience; desires position, essential industry. Address K 345, Tribune.

SITUATION WTD—YOUNG MARRIED MAN, exp. as foreman; steady work with a reliable firm; or willing to work on farm. HENRY FARBER, 3849 W. Huron-st., Chicago.

SITUATION WTD — AS MANUFACTURER'S representative or salesman; large industrial acquaintance. Address X 57, Tribune.

SITUATION WTD—ACCOUNTANT; 10 YRS.' exp.; draft exempt; exec. ability; willing to work part time. Address Y 330, Tribune.

SITUATION WTD—OFFICE MANAGER, cost accountant; wide public accounting experience; A1 ref. Address Y 391, Tribune.

SITUATION WTD—BUSINESS OR SALES manager of correspondence or resident school; live wire. Address D D 2, Tribune.

Salesmen, Solicitors, Etc.

Publishers, Adv. Agents, Sales Managers, Etc.

An experienced man, over draft age, with knowledge of office work, advertising and salesmanship desires a position where hard work and interest in the business are appreciated. Address X 70, Tribune.

SITUATION WTD—MAN WITH EXCEPTIONal executive and selling experience, and valuable acquaintance with manufacturers, engineers, and builders in Chicago and other cities, desires opportunity to sell materials or mechanical devices; having other resources, can make attractive arrangements for salary or commission; references. Address T 344, Tribune.

SITUATION WTD—BY EXPERIENCED BUSIness man, 45, married, responsible, active, high school education, general mdse. and real estate and bldg. experience; will consider position as house salesman, office man or position of trust with financial concern; moderate salary. Address Y 115, Tribune.

SITUATION WTD—SALESMAN WITH EXtensive road selling experience in men's goods; now restricted by war, would consider other first class lines for city or out of town. Financially able to handle commission line. Address Y 485, Tribune.

SITUATION WTD—PRESENT LINE AFfected by war. Have successful proven record as producer; accustomed to earning good money; essential line preferred; must be meritorious. Address X 113, Tribune.

SITUATION WTD—I AM A MAN OF EXPErience, now employed, seeking a position as salesman. I have all the necessary qualifications. Will consider city or road. Address X 169, Tribune.

SITUATION WTD—EXPERIENCED SALESman; ten years of advertising and merchandise selling experience; best of references as to character and ability; married, age 31. Address Y 125, Tribune.

SITUATION WTD—SALESMAN, ABILITY TO handle any sales proposition; will give representation to resp. concern; travel any terr.; highest credentials. Address Y 138, Tribune.

SITUATION WTD—HIGH GRADE SALESman with 15 yrs. of experience in Chicago in printing and motor truck concerns. Address X 308, Tribune.

SITUATION WTD—SIDE LINE, BY SALESman on city territory. R. B. PERKINS, 6444 University. H. P. 513.

SITUATIONS WANTED—MALE.

Professions and Trades.

Engineer-Superintendent,

Age 35, married, technical education in civil engineering, 10 years experience, heavy construction railroads, bridges, harbors, steel erection; now employed but no future. I want a real opportunity. Address Y 392, Tribune.

Draftsman and Engineer.

Mech., 30 yrs. old, draft exempt, 5 years' shop, 9 years' office exp., gen. mach. des., grain elevator, flour and feed mill layouts, elevating and conveying mach., erecting or office. Address X 499, Tribune.

SITUATION WTD—BY ENGINEER, LIcensed; 15 years' experience in the operation of and the mechanical ability to keep in first class condition all classes of equipment of steam, electric, and refrigeration plants, steamfitting and general repairs. Address X 451, Tribune.

TECHNICAL ENGINEER,

23 yrs.' exp. in the design and production of elec. and mech. instruments, apparatus, etc.; inventive and executive ability; A1 refs. Address Y 76, Tribune.

SITUATION WTD—A MECHANICAL ENGIneer having nine years' practical experience in construction and maintenance work is looking for a position where ability and honest effort will be appreciated. Address Y 258, Tribune.

SITUATION WTD—BY AMBITIOUS MIDDLE aged mechanic as foreman in machine shop or toolroom who has inventive genius to help increase your output. This is a good opportunity. Correspond. confidential. Address X 399, Tribune.

SITUATION WTD—PAPER CUTTER AND stockman, 20 years' experience; know all grades of stock; with executive ability to take full charge of cutting and shipping. Address Y 88, Tribune.

SITUATION WTD—ENGINEER [CHIEF]; high efficiency on steam, electric, and refrigeration; 15 years' exp.; good ref.; age 36; married; salary $200. Address O 339, Tribune.

SITUATION WTD—AUTOMOBILE GENERAL repairing; steady work in small town 40 miles from Chicago; state age, wages, and experience in first letter. W. B. OWEN, Hobart, Ind.

SITUATION WTD—MIDDLE AGED, IN mech. dept. as foreman; 15 yrs.' exp. on cylinder presses, inc. 9 yrs. as foreman; best references; strictly sober. Address Y E 325, Tribune.

SITUATION WTD—FIRST CLASS CARPENter, cabinet maker, with executive ability, in charge or otherwise. Sup. 4658. Address X P 528, Tribune.

SITUATION WTD—A1 TOOL AND DIE MAKer past draft age; capable of doing high grade, accurate work; steady, sober, honest, industrious. Address X 344, Tribune.

SITUATION WTD—CARPENTER OR GENeral foreman; 36 yrs.; 20 yrs.' exp.; married; A1 refs.; best results in handling men; will leave city. Address H S 527, Tribune.

SITUATION WTD — BINDERY FOREMAN wishes foremanship with lively printing house, anywhere; 17 years' experience. Address Y 565, Tribune.

SITUATION WTD—BY A PRACTICAL FLORist; experienced in propagating and pot culture; also private or commercial. Address A. F. CLEMENS, 125 N. Kildare-av.

SITUATION WTD — BUILDER OF LARGE experience, as supt.; best bank reference. Address T 320, Tribune.

SITUATION WTD — CARPENTER, FIRST class mechanic, in alterations; day or contract. Barshefsky, 3948 N. Central-av.

SITUATION WTD — AMERICAN UNIV. grad. M. E., 12 yrs.' design, production; salary sec. to future. Address T 273, Tribune.

SITUATION WTD—YOUNG MAN WITH 3½ years exp. as tool and die maker. F. SWEDLAND, 5954 W. Augusta-st.

SITUATION WTD—CONSTR. SUPT. OR gen. foreman; A1 carpenter; best ref.; will leave city. Lincoln 4366. 632 Dole-av.

SITUATION WTD—BENCH HAND, COMPT. small work and metal pattern, 38½c per hour. Address Y 225, Tribune.

SITUATION WTD — IN MACHINE SHOP; high school graduate; 2 yrs. technical school; exempt. Address S 535, Tribune.

SITUATION WTD—ENGINEER WITH NO. 9 license; best refs. Ph. Seeley 5286.

SITUATION WTD — PAINTER AND PAper hanger. A1. J. Durand, 2815 S. Park.

SITUATION WTD—A1 GORDON PRESSman; salary $25. Address S 408, Tribune.

SITUATION WTD—EXPD. ENGINEER, ALL around man. Address X 251, Tribune.

SITUATION WTD—EXPERIENCED BUTCHer; colored. Phone Douglas 429.

SITUATION WTD — PRESSER, COLORED; old work; permt. Kenwood 6099, 10 a. m.

SITUATION WTD — DRAFTSMAN; MECH. and elec. Address X 205, Tribune.

SITUATION WTD—CARPENTER, GOOD workman. Address Y 207, Tribune.

Farm and Garden Help.

SITUATION WTD—FOR SEPT. 15TH, MARried man, 32, draft exempt; exp. dairy and stock; state wages and particulars. Address C D R., 87, Martinton, Ill.

SITUATION WTD—BY 1ST CLASS GARdener, as manager or caretaker; long exp.; ref.; priv. place pref.; marr., no children. Address S 473, Tribune.

SITUATION WTD — EXP. GARDENER, houseman; exempt. Address Y 239, Tribune.

House Servants.

SITUATION WTD—MIDDLE AGED COUPLE and daughter; exp. chauffeur; wife good cook, daughter 2d maid; good refs. C. CHRISTOPHERSON, 471 Bond-st., Kenosha, Wis.

SITUATION WTD—HOUSEMAN, THOROUGH exp., industrious, all around work; pref. position in private family; ref. Phone Edgewater 8186.

SITUATION WTD—HONEST COUPLE, BUTler, houseman, cook; rfs.; no wash. Phone Lincoln 5352.

SITUATION WTD—MAN, COLORED, BUTler; private family; city or country; good reference. Call Sunnyside 9365.

SITUATION WTD—JAPANESE BUTLER OR houseman. Address X 119, Tribune.

SITUATION WTD—COLORED MAN, GOOD cook. Kenwood 2183.

Coachmen, Teamsters, Chauffeurs.

SITUATION WTD — CHAUFFEUR; YOUNG married, 5 years' experience; private preferred; honorable discharge from army. Phone Drexel 9326. HOLMES.

SITUATION WTD—CHAUFFEUR; PRIVATE fam.; 6 yrs.' exp.; careful driver; own repairs; on high class car only; good refs.; single; 24; class 5. Address Y 341, Tribune.

SITUATION WTD—CAREFUL, SOBER chauffeur, married, wants permanent place; any car; references. Mack, phone Seeley 1771.

SITUATION WTD—CHAUFFEUR, 15 YRS. experience, careful driver, good ref., truck or touring. Married. Lake View 5989. John Thieroff, 929 Wellington-st.

SITUATION WTD—CHAUFF., PRIV. FAM., aged 33, 10 years drv. and repair exp.; 2½ years last place; good ref; good paying position only. Address H S 508, Tribune.

SITUATION WTD — CHAUFFEUR, PRIV. fam., N. Side; Swedish, married, 5 yrs. exp.; best city ref. Address Y 263, Tribune.

SITUATION WTD—CHAUFF. OR SUITABLE position; age 34; ex. refs. Address Y 230, Tribune.

SITUATION WTD—CHAUFFEUR; 10 YRS.' exp.; own repairs; careful driver; age 35; best refs. Blackstone 5941.

SITUATION WTD—CHAUFFEUR, WILLING, sober, married, 35; careful driver. Address Y 82, Tribune.

SITUATION WTD—AS CHAUFFEUR FOR private family, or truck; young married man; best of refs. Address X 200, Tribune.

SITUATION WTD—EXPERT CHAUFFEUR, colored and exempt from draft; with private family. Call Englewood 2977.

SITUATION WTD—COLORED CHAUFFEUR, 6 years' experience on high grade cars, best reference. Douglas 3317. H. Smith.

SITUATION WTD—LICENSED AS CHAUFfeur, and hired man; Swedish; ref. Address Y 232, Tribune.

SITUATION WTD—CHAUFFEUR; 10 YRS.' exp.; best ref.; do own repairing. A. A. LEHTA, 709 Wrightwood.

SITUATION WTD — COL. CHAUFF.; 8 YRS.' exp.; A1 driver. Call Drexel 2209.

SITUATION WTD—COLORED CHAUFFEUR. Address X 75, Tribune.

SITUATION WTD—COL. CHAUFFEUR; REpairs; first class; not in draft. Doug. 7268.

SITUATION WTD—CHAUFFEUR; PRIVATE or truck; refs.; 7 years' exp. Eng. 7363.

SITUATION WTD—EXP. COL. CHAUFFEUR, draft exempt; good refs. Kenwood 989.

SITUATION WTD—COL. CHAUFFEUR, AFTernoons and eves. Douglas 6048.

SITUATION WTD—BY CHAUFFEUR; CAREful driver. Address X 132, Tribune.

Janitors and Porters.

SITUATION WTD — AMERICAN, WHITE, union; married; all repairs; want first class apt. bldg.; high grade man; can manage and rent. Superior 3943.

SITUATION WTD—JANITOR, MARRIED; 17 yrs.' exp., lge. or small apt. bldg.; N. S. pref. J. THOMSEN, 7141 Cornell-av.

SITUATION WTD — SERVICE FOR CARE of high class 3 apt. bldg., with living rms. Superior 3943.

SITUATION WTD—AS JANITOR; MARRIED. No children; can do general repairs. Phone Prospect 10264.

SITUATION WTD—JANITOR, 7 YRS.' EXP.; answer by mail. TOKECH, 6542 Blackstone.

Stenographers, Typists, Etc.

SITUATION WTD—TYPIST; AGE 26; RAPid touch operator; 2 yrs.' exp.; univ. edu.; exempt; $75. Address Y 212, Tribune.

SITUATION WTD—EXP. STENO., EVENings after 5 p. m. Address Y 400, Tribune.

Miscellaneous.

SITUATION WTD—BY BRIGHT, ACTIVE young man, age 36, fair education; anything with fair wages; some experience handling help. Address X 187, Tribune.

SITUATION WTD—EXECUTIVE, PHILANthropic institution, experienced in feeding, housing, and activities. Address T 138, Tribune.

SITUATION WTD—YOUNG MAN, 25 YEARS, high school educ., 7 years' general office exp.; position that would call for any eye strain. Address X 133, Tribune.

SITUATION WTD—HIGH GRADE OFFICE man, employed during day, desires to utilize his evenings and spare time. Address X 209, Tribune.

SITUATION WTD—COLLEGE GRADUATE; knows phonograph line thoroughly, manufacturing and marketing, wholesale, retail. Address Y 129, Tribune.

SITUATION WTD—INTELLIGENT YOUNG man, age 27, draft exempt, with 3 yrs. appraisal engineering experience; would like to do other kind of work for responsible concern in city only; refs. Address Y 525, Tribune.

SITUATION WTD—ANY KIND OF LABOR or will drive truck. TOKECH, 6542 Blackstone-av.

SITUATION WTD — EVENING WORK; young man; about 3 evenings a week; college education. Address Y 62, Tribune.

SITUATIONS WANTED—MALE.

Miscellaneous.

SITUATION WTD—REALIZING THAT INactivity is unpatriotic, retired attorney, past prospective draft age, wide experience, personality, will be glad to serve in any congenial occupation with reasonable recompense. Address D D 7, Tribune.

SITUATION WTD—ANY KIND OF WORK, spare time; artist; Swede; age 33. Address S 598, Tribune.

SITUATION WTD—YOUNG MAN FROM 4 p. m. to 12 p. m. Address X 60, Tribune.

SITUATIONS WANTED—FEMALE.

Bookkeepers and Clerks.

SITUATION WTD—BOOKKEEPER, ACcountant, take full charge small office, handle collections, trial balance; A1 ref.; 12 yrs.' exp.; $25. Address X 357, Tribune.

SITUATION WTD—OFFICE ASSISTANT; knowledge of bookkeeping and typewriting; 2½ yrs.' exp.; good penman; small office preferred. Address T 588, Tribune.

SITUATION WTD—DOUBLE ENTRY BOOKkeeper and stenographer; also secretary; thoroughly competent; first class refs.; sal. $35. Address T 435, Tribune.

SITUATION WTD—BOOKKEEPER AND cashier, 8 years' experience; $25. Address T 430, Tribune.

SITUATION WTD—CLERICAL WORK; 5 yrs.' exp.; pref. loop; best of refs. Address X 266, Tribune.

SITUATION WTD — EXP. SWITCHBOARD opr. want large, busy board. Address X 261, Tribune.

SITUATION WTD—ACCOUNTANT; SPARE time; audits, systems, general bookkeeping. Address T 302, Tribune.

SITUATION WTD—YOUNG LADY WISHES clerical position; well educated; best ref. Address T 549, Tribune.

SITUATION WTD—A1 BOOKPR., TRIAL bal., fin. stms.; loop or N. S. Address X N 593, Tribune.

SITUATION WTD—EXP. CASHIER, LATE afternoon and evening work. Address T 531, Tribune.

SITUATION WTD—SWITCHBOARD, TYP. Neat appearing; 2 yrs.' exp. Lawndale 1778.

SITUATION WTD — SWITCHBOARD OP.; filing, office asst., expd. Sunnyside 5163.

SITUATION WTD—ADDRESSER, EXPERT, wishes work at home or office. Sunny. 6925.

Executives and Managers.

UNIVERSITY WOMAN OF 26 with successful sales and accounting experience is looking for a man sized job. Address X 267, Tribune.

SECY.-STENOGRAPHER, over 10 years' experience, wants responsible position; married; age 32. Address X 369, Tribune.

SITUATION WTD—BOOKKEEPER AND OFfice manager; capable of taking complete charge, including correspondence; could assist in salesroom and would like to get with growing concern where general, all around services are needed; salary $25 per week. Address T 545, Tribune.

SITUATION WTD — BY EXPERIENCED business woman as manager of store or window trimmer; can furnish best of reference; no objection to out of town position; only reliable concerns need answer. Address T 538, Tribune.

SITUATION WTD—EXPERIENCED, EDUcated, refined business woman as manager apt. hotel tea room, cafeteria, etc.; best refs. as to ability, integrity of character, etc. Address T 576, Tribune.

SITUATION WTD—YOUNG WOMAN, BUSIness experience, as department head. Call Rogers Park 9100.

SITUATION WTD—EXP. EDITOR AND EXpert proofreader, uni. grad.; refs.; afternoons. Address S 413, Tribune.

SITUATION WTD—WOMAN, SUCCESSFUL in California, to manage hotel apts. Sunnyside 5036.

SITUATION WTD — SECRETARY, WELL ed., highly capable, limited exp. $30 week. Address X 331, Tribune.

SITUATION WTD—THOROUGHLY COMPEtent lady desires mgt. small hotel or apt. bldg. Address T 401, Tribune.

SITUATION WTD—MANAGER CAFETERIA, tearoom, large responsibility; keen, efficient, refined; best refs. Blackstone 1596.

SITUATION WTD—2 EXP. WOMEN WILL take entire charge club tea, coffee shop, factory lunch. Address H S 528, Tribune.

Domestics and Cooks.

SITUATION WTD—NEAT WOMAN, WITH girl 11, work in boarding or rooming house; no cooking. Address X 321, Tribune.

SITUATION WTD — GEN. HOUSEWORK; exp. col. woman, home nights. Drexel 8535.

SITUATION WTD—2 NEAT COLORED girs do chambermaid work. Ph. Oakland 6235.

SITUATION WTD—GEN. WORK, NO LAUNdry. Christian Science home pref.; $12 wk. 3638 Lake Park-av.

SITUATION WTD—GEN. HOUSEWORK IN small family. Address T 555, Tribune.

SITUATION WTD—FINNISH GIRL, GEN. housework; $10 wk. Ph. Wellington 2448.

SITUATION WTD — COL. CHAMBERMAID, hotel or private family. Kenwood 9176.

SITUATION WTD—HOUSEWORK, BY WOMan, 4 or 5 hours a day. 208 E. 41st-st.

SITUATION WTD—WAITRESS OR SECOND girl; white. 3362 Le Moyne-av.

Professions and Trades.

SITUATION WTD—EDITORIAL, PUB. OR book; ext. trade jour. exp.; make up; MSS. rev.; rewrite. Address M N 560, Tribune.

SITUATION WTD—BY GRADUATE MASseuse; colored; permanent. Douglas 7860.

Housekeepers and Caretakers.

SITUATION WTD—BY MIDDLE AGED LADY as housekeeper in family hotel or private family; references furnished. Address T 525, Tribune.

SITUATION WTD — EXPERIENCED, HIGH class woman as managing housekeeper; best ref. as to ability, integrity of character, etc. Address T 580, Tribune.

SITUATION WTD—HOUSEKEEPER, CLUB or widower's home; will leave city; refs. ex.; excellent manager. Address Y 117, Tribune.

SITUATION WTD—EXPERIENCED HOTEL housekeeper; will leave city; best references. Address T 534, Tribune.

SITUATION WTD—HOUSEKEEPER OR care of child; marr. woman, capable exch. for hskpg. rms.; So. Side. Blackstone 4330.

SITUATION WTD—HOUSEKEEPER WITH 2 children; in gent's home. Superior 1350. 921 N. La Salle-st. Rausch.

SITUATION WTD—MIDDLE AGED WOMAN with child 12 yrs., in gent's home, 1 or 2 children. 1921 21st-pl.

SITUATION WTD—HOUSEKEEPER FOR ELderly or emp. people. Oakland 4789.

SITUATION WTD—HOUSEKEEPER; GENT'S home; city, farm. Address Y 92, Tribune.

Waitresses and Hotel Help.

SITUATION WTD—COL. WAITRESS, HOtel or restaurant; part time. Doug. 7254.

Dressmakers and Seamstresses.

SUITS AND GOWNS.

High class dressmaking at home or out; estimated gowns a specialty. L. V. 9128.

SITUATION WTD—1ST CLASS DRESSMAKer, experienced cutter, fitter, designer. Best French styles copied; ref. Doug. 4528.

SITUATION WTD—EXP. SEAMSTRESS, sewing by day or bring home. Ken. 10328.

SITUATION WTD—DRESSMAKER, COMPEtent, by day, $3.50; refs. Well. 8433.

Nurses and Governesses.

SITUATION WTD—EXPERIEN'D TRAINED infants' nurse; best city ref.; willing to leave city; capable of caring for twins. Phone Lake View 5740 or address Nurse, 759 Brompton-av.

SITUATION WTD—TRAINED NURSE, EMployed part time, will devote spare time to nursing by the hr. or instructing; best refs. furn.; terms reas. Graceland 2860.

SITUATION WTD — GRADUATE NURSE will take in home, invalid or aged patient, good care; best references, $30 per week. Phone Kenwood 10083.

SITUATION WTD — SCHOOL TEACHER wishes to instruct or care for children evenings for part of board and room; exchange ref. Y. W. C. A., Room 19 B.

SITUATION WTD—NEAT, COMP. COLORED woman as nurse in 1st class priv. fam.; city refs. Phone Kenwood 6906.

SITUATION WTD—WILL GIVE NIGHT service to invalid or elderly lady; good refs. Ph. Normal 5030.

SITUATION WTD—PRAC. NURSE, INVALID, leave city; pref. Minneapolis or west. Address X 346, Tribune.

SITUATION WTD—PRAC. NURSE, INvalid or elderly. Wentworth 6433.

SITUATION WTD—EXP. ELDERLY NURSE; $5 weekly. 524 W. 37th-st.

SITUATION WTD—BY REFINED WOMAN as child's nurse. Drexel 2907. JUDD.

SITUATION WTD—PRAC. NURSE, 14 YRS.' exp. in priv. and san. work. Oakl. 646.

SITUATION WTD—PRAC. NURSE, CARE invalid; 5 yrs. exp.; ref. Wellington 2077.

Laundresses and Day Work.

SITUATION WTD—LAUNDRESS BY DAY, care of child. eve.; A1 ref. Ph. Kenwood 5464.

SITUATION WTD—EXPERIENCED LAUNdress for fancy washing. Phone Diversey 2893.

SITUATION WTD — LAUNDRY; BUNDLES taken home. Mrs. Lanbach, 2731 Jackson, white.

SITUATION WTD—COLORED GIRL, CLEANing, by day or week. Wentworth 3341.

SITUATION WTD—COLORED WOMAN, DAY work, Mon., Tues., Wed. Drexel 2350.

SITUATION WTD — WASHING, IRONING; take home lace curtains; ref. West 318.

SITUATION WTD — LAUNDRESS, HOUSE cleaning by the day. Drexel 1281.

SITUATION WTD — EXP. LAUNDRESS, cleaning; Fri., Sat., Mon.; ref. Ken. 6480.

SITUATION WTD—FIRST CLASS LAUNdress; colored. Douglas 5147.

SITUATION WTD—EXCEL. LAUNDRESS, $2.35 day. 247 N. Washtenaw-av.

SITUATION WTD—LAUNDRESS; SWEDISH; M., T., W., $2.60. Address X 363, Tribune.

Stenographers, Typists, Etc.

SITUATION WTD—STENO.; 1 YRS.' EXP.; small office preferred, with opportunity to advance. Address T 476, Tribune.

SITUATION WTD—HIGH GRADE STENO., secy., well educated, law or stocks preferred; $25. Address X 343, Tribune.

SITUATION WTD — STENO. BEGINNER, cap., sm. office. Address X 345, Tribune.

SITUATION WTD—EXPERT STENO.; H. S. grad.; $21. Address S 385, Tribune.

SITUATIONS WANTED—FEMALE.

Stenographers, Typists, Etc.

BUSINESS WOMAN

of wide exp. desires executive position; take charge office, steno. Oak. 47...

PRIVATE SECRETARY

Thoroughly efficient, for high grade ... small loop ofc. preferred. Ph. Rockwell ...

First Class Stenographer

Sec'y, Bkkpr., capable, exp'd. ... pref. sm. office, loop. Address T 40...

SITUATION WTD—I TAKE TYPEWRITING at 50 cents per hour, also piecework. Miss Parker, Kenwood 1814. After ... Drexel 2429.

SITUATION WTD—A1 STENO., CORRESP. prefer small office; good hours; ... capable handling diff. work. Douglas ...

SITUATION WTD—A1 STENO., HALF ... position; $12. Address T 303, Tribune.

SITUATION WTD—STENO., 8 YRS. ... exp.; H. S. grad. Seeley 6062.

Miscellaneous.

SITUATION WTD—DAY WORK, GEN. ... work or factory labor. Phone Doug. ... Morning Star Church of God.

HOME WORKERS' SERVICES.

9X12 RUGS CLEANED, $1; LACE CURtains, 35c. Atlas House Cleaners, ... Kenwood 10265.

10X12 ROOMS CALCIMINED, $... CENTRAL PAINTERS. Tel. Frank...

WANTED—MALE HELP.

Stores and Offices.

ACCOUNTANT.

Require man experienced in general accounting, operating statements and costs. In reply state experience and salary wanted. Must be high class man. Address M H 4..., Tribune.

ACCOUNTANT — ASSISTANT; EXPERIenced man only. LEXINGTON HOTEL, 22d and Michigan-av.

ADDRESSERS,

long hand. Steady work. Good pay. 2d floor, 732 Sherman-st.

ADDRESSERS,

Experienced; good writers; steady work. 6th Floor, 632 Sherman-st.

AUDITOR—GIVE AGE, EXPERIENCE, REFerences. Address M T 107, Tribune.

BILL CLERK—TO OPERATE Underwood machine from caller; good salary; permanent position. THEO. ASCHER CO., 30 S. Michigan-av.

BILL CLERK,

experienced in steamfitting supplies; permanent position in the loop; state experience and salary expected. Address M K 2..., Tribune.

BILLER.

Underwood or Moon-Hopkins machine; state age, exp., salary. Address M S 210, Tribune.

BOOKKEEPER—MALE; ONE who has had experience handling sales ledger, capable of drawing off trial balance and statements on Burroughs machine; state age, salary wanted and reference. Address M S 300, Tribune.

BOOKKEEPER.

Large food product concern has an unusual opening for an experienced office man; must have knowledge of bookkeeping and be rapid and accurate in handling large volume of detail work; $27.50 to start; answer treated confidentially. Address M E 464, Tribune.

BOOKKEEPER—LARGE CORPORATION REquires services of high class bookkeeper; splendid opportunity to right party; permanent position; in reply state salary desired, references, and when available. Address M ... 341, Tribune.

BOOKKEEPER

For purchase ledger of wholesale house; give age, experience, and salary. Address M S 125, Tribune.

BOOKKEEPER — ASSISTANT, FOR MANUfacturing company; state age, experience and starting salary; permanent position; excellent prospects. Address M H 5..., Tribune.

BOOKKEEPER—MAN TO WORK ON LEDGers; must be rapid and accurate; state age, experience and initial salary. Address M ... 426, Tribune.

BOOKKEEPER AND STENO.—EXPERIENCED; permanent position; address in own handwriting, giving references and salary expected. Address T 147, Tribune.

BOOKKEEPER—EXPERIENCED MAN, ... taking off trial balance; give references; good opportunity. ANSCO CO., 325 W. Jackson-blvd.

BOOKKEEPER—EXPERIENCED, AND GENeral office man; exempt or out of draft. JOHNSON BROS. COAL CO., 35 E. ...

BOOKKEEPER — EXPERIENCED. STATE age, experience, and salary. Address M ... 122, Tribune.

BOOKKEEPER—ACCTS. RECEIVABLE LEDger; $23 week. Address Y 66, Tribune.

BRIGHT YOUNG MAN

For claim clerk's position; one who can operate typewriter. Apply at once. Room ... 805 Insurance Exchange Bldg.

CANCELLATION CLERK.

Local fire insurance office. Room 1911 Insurance Exchange.

CHASER AND STOCK RECORD MAN—FOR general office work; must be experienced. Apply AUTOMATIC ELECTRIC CO., 1001 W. Van Buren-st.

CHIEF CLERK—IN RAILROAD ASSISTANT superintendent's office; must be experienced; salary $119. Address M Y 259, Tribune.

CLEARING HOUSE CLERK.

Must be experienced; good salary. West Side Trust and Savings Bank, 1201 S. Halsted-st.

CLERK—FOR MAIL ORDER and retail dept. in book store; a permanent position and rapid advancement. HALL & McCREARY, 430 S. Wabash-av.

CLERK—TO LOOK AFTER retail trade in book store and fill mail orders; good position for the right man. HALL & McCREARY, 430 S. Wabash.

CLERK—EXPERIENCED, FOR MACHINE shop, South Side, essential industry, to keep time, check material, and assist foreman in planning work; must write fair hand and be able to figure. If you are looking for a "war bride" don't apply. Position permanent. State age, draft class, married or single, salary expected, and where last employed. Address M T 117, Tribune.

CLERK—SHIPPING.

Must have railroad experience, to ... cars and do general office work. Good chance for advancement. State experience, age, and salary expected. Address M ..., Tribune.

CLERK—SHIPPING, FIRST CLASS; MUST be accurate and quick. Universal ... Co., 3410 S. La Salle-st.

CLERK—MUST BE RAPID, GOOD PENMAN; give experience, past employment; salary $95. Address T 148, Tribune.

CLERK—GROCERY EXP., WHO UNDERstands meats; good wages for right man. 2411 Wabash-av.

CLERKS—EXPERIENCED COMMISSARY. Apply at 549 W. Washington-st., ...

COST ACCOUNTANT.

To the man who has broad cost experience and has successfully handled ... connection with factory accounting ... an unusually attractive position. ... experience measures up to our requirements we offer you a good starting salary, with excellent prospects. Address M H 400, Tribune.

COST ACCOUNTANT—FIRST CLASS, WITH machinery experience; government work; factory seventy-five miles from Chicago. Give full particulars with salary desired. Address D D 21, Tribune.

COST ACCOUNTANT—EXPERIENCED ... manufacturing costs. State age, experience, reference. Address X 334, Tribune.

Cost Clerk.

North Side mfr.; experienced in manufacturing costs; state age, exp., refs., and salary to start. Address M S 146, Tribune.

EMPLOYMENT CLERK.

This is a good job for an elderly man who lives on the South Side; office hrs. ... 7 a. m. to 5:30 p. m. Address M S 4..., Tribune.

EXTENDER,

Experienced in wholesale grocery; give experience, age, and wages. Address M S ..., Tribune.

INVOICE AND ORDER CLERKS—WHOLEsale drug exp. Address X 105, Tribune.

LEDGER CLERK. YOUNG MAN WHO IS ACCURATE AT FIGURES AND WRITES A GOOD, PLAIN HAND. J. L. TAYLOR & CO., 535 S. FRANKLIN-ST.

WANTED—MALE HELP.

Stores and Offices.

LEDGER CLERK—ABLE TO HANDLE GOOD volume of work. Excellent opportunity for progressive, up to date man. $90. Address M K 236, Tribune.

LEDGER MAN—FOR LOCAL COUNTRY club; $50 month and board and lodging. Address X 362, Tribune.

LEDGER MAN—1ST CLASS; GIVE AGE, experience, references. Address M T 108, Tribune.

MAN—YOUNG, FOR HIGH grade office position. Applicant must be between 21 and 28 years of age, with at least a high school education and capable of developing into an executive position; married man will be given preference. In reply state salary expected and furnish references. Address M B 159, Tribune.

MAN—WELL EDUCATED GENTLEMAN WITH GOOD KNOWLEDGE OF GENERAL LITERATURE, AS CLERK IN PROMINENT BOOK STORE. TO A CONSCIENTIOUS, INTELLIGENT MAN USED TO CONTACT WITH GOOD BOOKS A PERMANENT, PLEASANT POSITION IS OFFERED, WITH CHANCES FOR ADVANCEMENT LIMITED ONLY BY HIS OWN ENDEAVORS. KROCH'S BOOK STORE, 22 N. MICHIGAN-AV.

MAN—EXPERIENCED IN general office work as bookkeeper, cashier, able to handle volume of receipts and disbursements accurately; exempt permanent; West Side. State salary expected. Address M S 151, Tribune.

MAN—UNDER 45.
One who knows something of machine shop detail, who is energetic and who has tact in dealing with others. We are engaged in an essential industry and can offer a very good position to a man who is willing to start at a moderate salary. Address M H 468, Tribune.

MAN—YOUNG, HIGH SCHOOL GRADUATE, 19 to 23 years old, draft exempt, to assist head of cost dept. of an electrical concern on West Side; must be quick and accurate at figures; state age, experience, education, and salary desired. Address M S 313, Tribune.

MAN—YOUNG, MARRIED, CLAIM AND ORder department; must be familiar with automobile parts and handle correspondence for a large automobile truck concern; essential class; state age, experience, and salary. Address G S 391, Tribune.

MAN—YOUNG, HIGH SCHOOL GRADUATE preferred, for help in established law office; splendid opportunity for right person; compensation proportionate to service. GUY VAN SCHAICK, 1116, 29 S. La Salle-st. Phone Randolph 3738.

MAN—YOUNG, EITHER UNDER DRAFT age or exempt, to assist treasurer of advertising agency; must know bookkeeping, have initiative and tact, and must be dependable; state salary expected. Address Y 235, Tribune.

MAN—FOR GENERAL MDSE. STORE ON South Side; exp. in shoes and men's furnishings; steady position; good salary. Address M Y 225, Tribune.

MAN — YOUNG, TO LEARN STEEL BUSIness in old established company; high school graduate preferred. Address G F 525, Tribune.

MAN—OVER 45, FOR CLERICAL AND GENeral office work in railroad cashier's office; state age, experience, salary, and reference. Address Y 112, Tribune.

MAN—YOUNG, ABOUT 17 YRS. OLD, FOR general office work; one living in Irving Park district preferred. Apply Sellers Mfg. Co., Montrose-blvd. and Knox-av.

MAN—YOUNG, FOR NIGHT SWITCHboard work; North Side apt. hotel; easy work. 738 Irving Park-blvd.

MAN — WITH SOME EXPERIENCE AS paying or receiving teller, by Northwest Side bank. Address M S 134, Tribune.

MAN—THOROUGHLY EXPERIENCED IN general office work; state age, experience, and salary. Address M S 431, Tribune.

MAN—AMBITIOUS, FOR RESPONSIBLE POsition. Must know something about bookkeeping. Address X 196, Tribune.

MAN — TO ASSIST IN SHIPPING AND packing. 114 N. Clinton-st.

MEN — SPLENDID OPPORTUNITY FOR bright young men, grammar school graduates, 14-18 years of age, to learn the banking business; permanent employment assured to the right sort. Address T 196, Tribune.

MEN—21 TO 45 YEARS OF AGE FOR BANK work; grammar school graduates; permanent employment with a good future assured to the right sort. Address T 197, Tribune.

MEN—YOUNG; EXEMPT FROM DRAFT; for ledger work; South Side residents; $15 to start. Address M T 52, Tribune.

NIGHT CLERK—FOR FAMILY HOTEL; physical defect not a bar to position provided capable and honest. HOTEL PLYMOUTH, 4700 Broadway.

RECEIVING CLERK,
Exempt, about 28, married man preferred; one looking for good, steady position with essential industry. Apply in own handwriting. State age, salary expected, and by whom last employed. Address M H 469, Tribune.

RENT MAN—LARGE N. S. OFFICE; SAL. and comm.; exp. desired prefer Edge. or R. Pk. resident. Rogers Pk. 7500.

SHIPPING CLERK—IN KEG dept. of brewery on North Side; experience not essential but must be well recommended; give age, salary, and qualifications. Address M S 312, Tribune.

SHOE SALESMEN.
Excellent opportunity. Feltman & Curme Shoe Store, 238 S. State.

SHOE SALESMAN AND WINDOW DRESSER —Experienced. EICHENGREEN'S, 728 Broadway, Gary, Ind.

STATISTICAL CLERK—GOVernment work, 10 p. m. to 10 a. m. $30 weekly. WINSLOW BROS. CO., 4538 W. Harrison-st.

STENOGRAPHER — WITH bookkeeping and general office experience. Apply employment dept., LIQUID CARBONIC CO., 3100 S. Kedzie-av.

STENOGRAPHER.
Young man, draft exempt, to qualify as private secretary, for executive of large concern; unusual opportunity for right party; $20 to start. Address M L 107, Tribune.

STENOGRAPHER—BEGINNER; ABOUT 17 yrs. 518 S. Clinton.

THE FAIR
Requires the services of experienced furniture salesman. Apply at once. Supt.'s office, 8th floor.

TYPISTS
for addressing envelopes and fac-simile letters. Imitation Typewriting and Addressing Co., 58 W. Randolph-st.

WINDOW TRIMMER AND CARD WRITER—At dry goods store in city of 20,000; state experience, age, salary expected, and position in draft in first letter. Address The Gimbel Houghton & Bond Co., Vincennes, Ind.

YOUNG MAN
At once. Bank experience preferred. $25 per week. Plenty of work. Must live on South Side. Address M E 466, Tribune.

Executives and Managers.

PRINCIPAL OR MANAGER—TO DIRECT and promote established school; one who can sell commercial, technical, and academic instruction for recognized institution in Chicago. Write for conference, giving experience, etc. Address X 474, Tribune.

Sales Correspondent.
Married man, draft exempt, by manufacturer of electric railway and mine supplies; good opportunity and salary for A1 man. Address M S 68, Tribune.

WANTED—MALE HELP.

Executives and Managers.

ASSISTANT ADVERTISING MANAGER.
One of Detroit's leading industrial concerns, manufacturing power plant equipment largely used by the government and munition plants, has substantial, permanent position open for experienced advertising man; technical training desirable. Man to handle house organ, direct campaigns, and purchase printing. Address, giving details of experience, age, draft liability, etc.,
ROBERT JUNE, 82 1st-st., Detroit, Mich.

GENERAL OFFICE AND SHOP EXECUTIVE —Must be well educated and possess some practical experience; for growing concern; 45 min. from Chicago; for a time to work under consulting industrial engineer, who at present is reorganizing the management methods; applicant must be big enough to take full charge of office and operating systems which he helps install; a splendid opportunity for an aggressive person with necessary training; wages to start, $35 per week. For personal interview call bet. 6-9 p. m., Wed., Thurs., Frid., ask for MR. WERNER, Virginia Hotel, cor. Rush and E. Ohio-sts., Chicago.

EXECUTIVE HIGH GRADE, BETWEEN 35 and 42, to relieve busy superintendent of part of duty; large factory employing big force, male and female unskilled workers; man wanted must be broad gauged, tactful and resourceful and must understand clearly labor problem; previous experience in directing, production and knowledge of building maintenance is essential; this is a rare chance as promotion is assured man who is well qualified; in reply state age, previous experience, and salary received in present position; good salary to start. Address M G 76, Tribune.

Employment Supervisor.
Man experienced on employment of skilled and unskilled labor; must be over 31 yrs. of age; salary around $100 a month. Address M S 402, Tribune.

MAN — WITH EXECUTIVE ABILITY, TO act as superintendent in 120 bed hospital, located in Chicago; splendid opportunity to right man; ref. required. Address M E 169, Tribune.

Boys—Office and Factory.

BANK BOY—LINOTYPE. 3D FLOOR, KENfield Leach Co., 610 Federal-st.

BELL BOY—LIVING ON NORTH SIDE. Hotel Melbourne, 4625 N. Racine.

BOY OR YOUNG MAN—TO handle printed stock in the office of a large concern; one with printing experience preferred. Liberal salary to start, with good chances for advancement. Position is permanent. Applicants must be in a deferred classification. Apply to Mr. A. C. Klein. Union Special Machine Co., 827 N. Wells-st.

BOYS—16 YRS. AND OVER, for stock work; steady employment with excellent chance for advancement. CHAS. A. STEVENS & BROS., State-st., north of Madison.

BOYS—OVER 16.
Those with some high school education preferred to take various positions in office of electric machinery manufacturing firm doing a growing business; these boys will be given an opportunity to advance to very good positions after proving themselves worthy of responsibility. GOODMAN MFG. CO., 4834 S. Halsted-st.

BOY—A SPLENDID OPENING FOR A BOY about 17 years old who wants to work in shipping room of mail order book concern; good eyesight and good memory are essential qualifications for success and advancement; this is an exceptional opportunity for an ambitious boy who is anxious to learn; state previous employment and salary expected; smokers need not apply. Address M T 129, Tribune.

BOY—IN SHIPPING DEPT. and one who can do parcel post packing. Room 408 Heyworth Bldg., 29 E. Madison-st.

BOYS — BRIGHT, WITH GRAMMAR OR high school education, 14-16 years of age; permanent position; good chance for advancement; hours 8 to 5; salary right. Apply Boys' Dept., WILSON & CO., 41st-st. and S. Ashland-av.

BOYS.
Bright, neat office boys, 14 to 16 years old, looking for steady positions, good chance for advancement. General Electric Co., 10th floor, Monadnock Bldg. See MR. GOODRICH.

BOY—STRONG.
Shipping room and errands. MORKRUM CO., 24 W. AUSTIN-AV.

BOY—COLORED, OVER 16, TO DO DELIVering and make himself generally useful; $10 week. Hartman Trunk Co., 626 Michigan-av.

BOYS—AS MESSENGERS; MUST BE NEAT and clean and live with parents, over 15 years; $8; reference. Apply A. Linton Spaulding & Co., 70 E. Van Buren-st.

BOY—CLERICAL WORK IN OFFICE SALES department, large corporation in loop; good salary and excellent chance for advancement; give telephone. Address X 123, Tribune.

BOY—ACTIVE AND NEAT APPEARING, for office work, age 16 to 18; some high school education preferred; good opportunity. Address Y 84, Tribune.

BOY—FOR DELVY. OF PKGS. IN THE loop; promotion to a better position assured; must live in Englewood. Call 1006 Heyworth Bldg.

BOY—16 TO 18 YEARS OLD; LOTS OF PEP; subsidiary of U. S. Steel Corporation; good opportunity; in answering be explicit. Address M T 87, Tribune.

BOY—BRIGHT, ENERGETIC, FOR OFFICE work in grain commission office; splendid opportunity for advancement. Address T 143, Tribune.

BOYS — OFFICE; MUST BE OVER 16 years of age. Apply today before noon at our general offices, 836 S. Michigan-av. CRANE CO.

BOY—FOR GENERAL OFFICE WORK IN banking house, about 16 years of age; good opportunity for bright boy. Phone Central 6981.

BOY—OFFICE
local fire insurance office. Room 1911 Insurance Exchange.

BOYS—16 TO 20 YEARS; KNOWLEDGE OF baseball, to learn operate scoreboards; paid while learning. Apply MR. STEIN, COLISEUM, 1513 S. Wabash-av.

BOY.
Electric passenger elevator; salary $50 mo. Plaza Hotel, North-av. and Clark.

BOY—ABOUT 16, FOR OFFICE WORK IN wholesale house. Apply Pitkin & Brooks, 8 E. Lake.

BOY—16 YEARS OF AGE OR OVER TO work in office. PERCIVAL B. PALMER & CO., 367 W. Adams-st.

BOY—OFFICE; MUST BE CLEAN LOOKING and grammar school graduate. JAHN & OLLIER ENGRAVING CO., 554 W. Adams-st.

BOYS—16 YEARS, FOR OFFICE POSITIONS; grammar school graduates; must be neat. 223 W. Monroe.

BOYS—10, FOR BOWLING ALLEY; ALSO porter. Apply 4191 S. Halsted-st., between 10 and 11 a. m. Saturday, August 24.

BOY—OVER 16; NIGHT WORK; CHANCE to learn telegraphy and newspaper work. Rm. 707, 155 N. Clark-st.

BOY—FOR OFFICE, ABOUT 16 YEARS OLD, $7 to start. Apply Welsbach Co., 629 Washington-blvd.

BOY—OFFICE AND ERRAND; NEAT; some education; about 16. MOTOR AGE, 2105 Mallers Bldg.

BOYS—2 OR 3, GOOD, STRONG, OVER 16; good pay; work in printing room. CENTRAL BAG MFG. CO., 3622 Iron-st.

BOYS—EARN $6 TO $20 WEEKLY, LEARN salesmanship; must be clean and honest. Call 7:30 to 8:30, 430 Monadnock Block.

BOY—OFFICE. STRAUSS BROS., 1027 W. Van Buren.

BOY — 16, FOR OFFICE WORK; GOOD writer. 5810 Normal.

BOYS—MUST BE 16 YEARS OF AGE. ROBERT O. LAW CO., 633 Plymouth-ct.

BOY — BRIGHT, TO RUN ERRANDS. POOLE BROS., 83 W. Harrison.

BUS BOY. MANDARIN INN, 414 S. Wabash.

CANDY HELPER,
Experienced in hard candies; must be able to pull on hook; strong boy; steady work; good wages. Apply SPOEHR'S, 305 N. Wells, cor. South Water-st.

ERRAND BOYS.
Call at once, Ward Hat Co., 12 N. Michigan-av., 6th floor.

BELL BOY—16 TO 20 YRS. OLD; EXPERIence unnecessary. Bradley Hotel, Rush and Grand-av.

OFFICE BOYS — SEVERAL bright, clean cut, ambitious boys, over 16 years of age, for office work. WINSLOW BROS. CO., 4538 W. Harrison-st.

WANTED—MALE HELP.

Boys—Office and Factory.

GOOD, STRONG BOYS, 17 YEARS OR OVER, FOR RAINCOAT SHOP; SALARY, $15 PER WEEK AND BONUS. APPLY READY FOR WORK. ROSENWALD & WEIL, 659 AND 661 HOBBIE-ST., 2 BLKS. WEST OF LARRABEE-ST.

GOOD, STRONG BOYS FOR raincoat shop; good wages. Apply ready for work. ROSENWALD & WEIL, 213 N. Curtis-st. Ask for MR. HARVEY.

OFFICE BOY.
An excellent chance for bright boy; permanent position with large firm; good salary; located in central manufacturing district. Give phone number. Address M S 80, Tribune.

OFFICE BOY.
Bright, neat young man, 16 years or over; good chance for advancement; $8 per week to start. Call Rm. 404, 36 S. State-st.

OFFICE BOY—AN EXCEPTIONAL OPENing for boy of better than average education and ability. STEWART-WARNER CO., 1828 Diversey-blvd.

OFFICE BOY—16 YEARS OLD; EXCELLENT opportunity. HARRIS TRUST AND SAVINGS BANK.

PATTERN BOYS.
Active, energetic boys, 16-17, for our cutting room. HART SCHAFFNER & MARX 24 S. FRANKLIN-ST.

WAGON BOYS — 16 YEARS and over. Steady employment. CHAS. A. STEVENS & BROS., State-st., north of Madison.

4 Office Boys
FOR DIFFERENT DEPARTMENTS. Keen, quick to grasp, of good training; one for executive offices downtown, others for plant; will be promptly advanced; parents, here's a chance for prompt development of your son. SYMINGTON CHICAGO CORPORATION, 74th and Ashland.

Professions and Trades.

ALFRED DECKER & COHN, MAKERS OF SOCIETY BRAND CLOTHES. Want male power machine operators. Employment Office, 423 S. Market-st.

ARMATURE WINDERS.
Good pay; steady work. Chicago Surface Lines, 78th-st. and Vincennes-av.

ARTIST — APPRENTICE, YOUNG MAN, about 16 yrs. of age, whose ambition is to become a commercial artist; must be bright, clean cut, and energetic. No experience necessary. Apply Mr. De Velin, BARRON G. COLLIER, INC., 105 S. La Salle-st.

AT ONCE, FIRST CLASS polisher, plater, and lapper by manufacturing jeweler. Josten Mfg. Co., Owatonna, Minn.

AUTOMOBILE MECHANICS —Good working conditions; permanent employment to right men; only 1st class men need apply. Supt.'s office, 2000 Michigan-av.

AUTO MECHANICS—FORD; 1st class only. Apply Supt. L. D. WELLS MOTOR CO., 4922 Broadway.

AUTOMATIC SCREW MACHINE SETTER AND OPERATOR. BROWN & SHARP AND CLEVELAND MACHINES. NIGHT SHIFTS, 6 NIGHTS, 10 HOURS PER NIGHT. NORTH SIDE FACTORY. STATE AGE, EXPERIENCE, AND PAY WANTED. ADDRESS M H 467, TRIBUNE.

AUTOMOBILE MECHANICS AND HELPERS.
Good pay and steady work. DASHIELL MOTOR CO., 2630 Wabash-av.

AUTOMOBILE MECHANICS. CHAS. LANGE & BROS. CO., 2740 Armitage-av.

AUTOMOBILE MECHANICS
With tools; blacksmiths and helpers; good opportunity; permanent. TRIPLE ACTION SPRING CO., 67 E. 28th-st.

AUTOMOBILE MECHANICS—STEADY WK., good wages; finest auto service station in Chicago. STAVER SERVICE, 100 West 55th-st.

AUTOMATIC SCREW MACHINE OPERAtors—Brown & Sharp; day and night shift; steady work; good wages and bonus. Findeisen & Kropf Mfg. Co., 2559 W. 21st-pl.

AUTO MECHANICS—WE HAVE STEADY work at good pay for automobile repair men. Apply at once. ANDERSON CAR CO., 2416 Michigan-av.

AUTOMOBILE MECHANIC—FIRST CLASS; also one apprentice on automobile repair work. Apply 209 S. Sangamon-st.

AUTO TRUCK MECHANICS, MACHINISTS, Assemblers, and Repairmen—Good wages. Harvey Motor Truck Co., Harvey, Ill. Take Kankakee electric or Illinois Central.

AUTO MECHANIC—EXPERIENCED; MUST be all around man. 6830 Stony Island-av.

BARBER—WAGES $20 PER WEEK, ½ OVER $26; good for $25 to $30 per week. HARRY LA FAVE, Hurley, Wis.

BATTERY MAN,
1st class, experienced on electric vehicle batteries; best wages in the city. Magnetic Motor Corp., 2515 Calumet-av.

BENCH HANDS.
Good pay and steady work. Chicago Surface Lines, 78th-st. and Vincennes-av.

BLACKSMITH
For light auto work; steady; good wages. Auto Cape Top Co., 2334 Michigan-av.

BLACKSMITH—FINISHERS ON AUTOMObile and wagon works. 158 E. Grand-av.

BOILERMAKER—OR MEN HAVING HAD some experience in a boiler shop as helper, will be offered good wages and steady position with large corporation where there is good chance for advancement; give age, experience, and references. Address M N 554, Tribune.

BOILERMAKERS
and helpers. Apply Supt., 3906 S. Halsted.

BUTCHERS.
Apply at once. Supt.'s office, 8th floor. THE FAIR.

BUTCHERS — APPLY MR. LEWIN, 7th floor, ROTHSCHILD & COMPANY, State, Jackson, Van Buren.

CABINETMAKERS
on store fixtures. 818 S. Clinton-st.

CARPENTER — WHO WANTS A GOOD steady job, to do carpenter work and general work; $18 per week. Call 3101 S. Canal.

CASKET TRIMMERS.
First class, thoroughly experienced casket trimmers; must be capable of qualifying for assistant foreman's position; will pay top wages to the right men; so if you want a real good job apply specifying fully your qualifications and give references and nearest phone number. Address M T 138, Tribune.

CHAUFFEUR—WHITE; MUST BE GOOD MEchanic and careful driver; good salary; in making application state references. Address Y 146, Tribune.

CHAUFFEUR—FORD TRUCK; MUST BE able to get hauling work; good opportunity. Address X 236, Tribune.

WANTED—MALE HELP.

Professions and Trades.

CHAUFFEUR
on farm to drive Ford truck and care for 2 other cars, $40 a month, room and board. Apply 1013 Marquette Bldg.

CHAUFFEUR—WHITE; MUST BE MECHANic, careful driver, willing to help in garden, etc., for Stearns Limousine; steady, sober man. Send application, stating references and salary expected, to G. W. CRANNY, 3434 N. Halsted-st.

CHAUFFEUR — RELIABLE, MARRIED; wages $22.50 per week including living rms., gas, electric light and bath. Address M S 180, Tribune.

CHAUFFEURS—2, EXPERIENCED; MUST have good references. Apply at once. People's Market Co., 3714 Cottage Grove.

CHEMIST—ASST.; WELL KNOWN BAKING powder company needs assistant in chemical laboratory; good prospects to right party; give age, experience, references, salary expected. Address Y 140, Tribune.

CHEMIST—LARGE FOOD PRODUCING plant; good future. Address M T 136, Tribune.

COMPOSITOR—OR GOOD TWO-THIRDER. Call at once, 20 Century Press, 24 S. Clinton.

COOK—SHORT ORDER. GREAT NORTHERN LUNCH ROOM, Quincy and Dearborn.

COREMAKER—FOR BRASS FOUNDRY. Fidelity Brass Mfg. Co., 1001 W. Washington.

CUTTERS—SPECIAL ORDERS; CLEVELAND house; steady work. Call Mr. Harrington, 4th Floor, 101 S. 5th-av.

CUTTER AND PATTERN GRADER — ON ladies house and street dresses; small factory in country town; state age, experience, street and phone number. Address X 206, Tribune.

CYLINDER PRESSMEN—TO LEARN TO operate web presses; steady positions, highest wages; nonunion; must have had experience on best grade of cylinder work. Apply at once. R. R. DONNELLEY & SONS CO., 731 Plymouth-ct.

CYLINDRICAL GRINDERS — FOR NIGHT work. Address M S 128, Tribune.

DETECTIVE.
Man who has had timekeeping experience, to do investigating; this is an excellent chance for the right man. Address M S 410, Tribune.

DIE MAKER AND RULE BENDER.
Familiar with specialty and novelty rule bending; an excellent opportunity; steady work and big pay. THE GIBSON ART COMPANY, 418 Elm-st., Cincinnati, O.

DOUBLE AND TENONER MACHINE HANDS —Must be experienced on sash and doors. WM. MORRIS & SONS CO., 50th and Morgan.

DRAFTSMAN — FAMILIAR with heating systems; several openings for good all around tracers; state in first letter what experience you have had, when you can start work, and salary expected. Address F. L. Herzog, Construction Department, the Babcock & Wilcox Company, Barberton, Ohio.

DRAFTSMEN—MECHANICAL, WITH SEVeral years' experience on design or layout work. Can use a few men capable of detailing from layouts. Electrical experience not necessary. Very attractive and permanent positions assured to men who qualify. In replying, give detailed statement of experience, approximate salary expected, and advise about what date you could report for work. Address Chief Clerk, Engineering Department, Westinghouse Electric and Mfg. Co., East Pittsburgh, Pa.

Draftsman—Architectural,
At once; familiar with details of carpenter and joiner work; government work. La Salle Engineering Co., 847 W. Jackson-blvd.

DRAFTSMEN—STRUCTURAL STEEL DEsigners and details, for mill building work and tractor designing; salaries $150 to $200 per month; all war work; working conditions good. Send complete experience and samples of drawings, SMITH, HINCHMAN & GRYLLS, 710 Washington Arcade, Detroit, Mich.

DRAFTSMEN.
Apply Stromberg Motor Devices Co., 64 E. 25th-st.

DRAFTSMEN—ELECTRICAL DESIGNS ON generating and substation layouts. Permanent positions in essential industry. Employment Bureau, COMMONWEALTH EDISON CO., 72 W. Adams-st.

Draftsmen—Machine
and tool designers, detailers and tracers. Give full particulars regarding experience, source of refs., etc. Address M S 101, Tribune.

DRAFTSMAN—ONE WITH EXPERIENCE ON small electrical apparatus, tools, or automotive work preferred; write fully, stating education, experience, age, and salary expected. Fansteel Products Company, North Chicago, Ill.

DRAFTSMAN,
mechanical, to detail and trace small machine parts. MORKRUM CO., 24 W. Austin-av.

DRAFTSMAN,
mechanical, to detail and trace small parts. MORKRUM CO., 24 W. Austin-av.

DYER AND FANCY CLEANER—FOR A modern dye plant; good wages with steady employment to one who is competent. Address E P 12, Tribune.

DRY CLEANER, FANCY WET CLEANER and Fancy Spotter—First class; $35 per week with advance for right man. Apply Butte Cleaners, Missoula, Mont.

ELECTRICAL ENGINEER APPRENTICES.
Men over 21 years of age, having some electrical or mechanical experience or education, are offered positions in an ESSENTIAL INDUSTRY, with excellent opportunities to advance in electrical engineering and station operation; salary $80 per month to start as apprentices. Employment Bureau, COMMONWEALTH EDISON COMPANY, 72 W. Adams-st.

ELECTRICAL HELPER—GOOD OPPORTUnity for young man. Apply 1123 S. Wabash.

ELECTRICIAN—ONE FAMILIAR WITH conduit work. Call Room 741 Rand-McNally Bldg.

ELECTRICIAN — A1; ARMATURE AND switchboard work. 600 W. Jackson-blvd.

ELECTRICIAN—AGE 24 TO 35; STEADY work. R. 19, 154 W. Randolph.

ENGINEER— CHICAGO HOME FOR INCURABLES.

ESTIMATOR—DOORS, SASH, lumber; mostly country lists and some plan work and selling among contractors. Permanent. CHICAGO MILLWORK SUPPLY CO., 1404 W. 37th-st.

EXPERIENCED OXYGEN ACETYLENE welders on light sheet metal. 224 N. Carpenter-st.

FENDER AND RADIATOR REPAIR MAN—Steady work; good pay. Apply the Atlas Corp., 2334 S. Wabash-av. Mr. Butler.

Field Superintendent
Of long record in quick building performance on mill building construction; unless you have had this actual experience please save your time and ours. SYMINGTON CHICAGO CORPORATION, 74th and Ashland.

FIREMAN WANTED—GOOD work; steady wages. Apply Mr. Ray. E. J. BRACH & SONS, 543 N. Franklin-st.

Fireman—Day Work,
With water tender's license; small plant; good opportunity for engine room exp.; state exp., age, refs., salary. Address M S 201, Tribune.

FOREMAN — PRODUCTION foreman experienced in manufacture of shells preferred; give full particulars of past experience and present employment. All answers treated strictly confidential; splendid opportunity for advancement. Address M S 315, Tribune.

Foreman Box Shook Factory
in Northern Wis; town 8,000 population; 60 employes; good salary and bonus paid to experienced man; state experience and salary. Address T 272, Tribune.

FOREMAN—TO TAKE FULL CHARGE OF our punch press department; factory 40 miles from Chicago; essential work; good pay to right man; state age, experience, and salary wanted. Address D K 11, Tribune.

WANTED—MALE HELP.

Professions and Trades.

FOREMAN — FOR ORNAMENTAL IRON shop, doing stair work, elevator work, etc. Address M S 165, Tribune.

GARAGE FOREMAN.
Man, 30-35 years of age, for night position; require knowledge of automobile repairs and trouble finding; excellent opportunity for right man.
Employment Bureau, COMMONWEALTH EDISON COMPANY, 72 W. Adams-st.

GENERAL ALL ROUND handy man—To take care of matters out of repair in mfg. plant; good steady position for right man. Address M S 314, Tribune.

GLUERS—SMITH & BARNES PIANO CO., 1872 Clybourn-av.

GORDON FEEDERS — LIGHT AND CLEAN pressroom; good wages. Kier Letter Co., 538 S. Clark-st., R. 1079.

Grinder Hands, Surface,
on gauge work; A1 only apply. Open evegs. until 7 p. m. CRAWFORD TOOL MFG. CO., 1617 S. Crawford-av.

GRINDER—MUST BE FIRST CLASS ON barbers' tools; state experience and salary wanted; steady job for reliable man. Apply Bouey Bros. Co., Ltd., Winnipeg, Canada.

HAMMOND, IND.
WANTED.
GENERAL MACHINISTS.
MACHINE OPERATORS.
MACHINISTS TO LEARN TOOLMAKING.
FOR DAY AND NIGHT SHIFTS ON WAR WORK.
Apply
EMPLOYMENT DEPT.,
STANDARD STEEL CAR CO.,
ORDNANCE DEPT.,
HAMMOND, IND.,
OR
FEDERAL STATE EMPLOYMENT OFFICES,
116 N. DEARBORN-ST.,
1437 EAST 63D-ST.,
CHICAGO, ILL.
9004 COMMERCIAL-AV.,
SO. CHICAGO, ILL.

HAND SCREW MACHINE SETTER,
Experienced on fine micrometer work; man with the above experience has a wonderful opportunity with an essential concern; North Side factory; state age, experience, and pay wanted. Address M H 455, Tribune.

HAND AND AUTOMATIC SCREW MACHINE Operators—Expert. Kellogg Switchboard & Supply Co., 1066 W. Adams-st.

HANDY MAN—FOR GENERAL FACTORY repairs. Lincoln 7327. Apply 1924 Clybourn-av.

HORSESHOER—FLOORMAN OR FIREMAN. I. NORRIS, Laporte, Ind.

JOB PRINTERS—NONUNION. CANTWELL Printing Company, Madison, Wis.

LATHE OPERATORS.
Men with experience on accurate work. Apply 8-10 a. m. ALBAUGH-DOVER CO., Take Douglas Park "L" or 22d-st. car to 2100 Marshall-blvd.

LATHE HANDS. EXPERIENCED ON 24 IN. AND 26 IN. LATHES; IMPORTANT GOVERNMENT WORK. APPLY 175 N. JEFFERSON-ST.

LATHE HANDS
For light, accurate bench lathe work. Enterprise Optical Mfg. Co., 564 W. Randolph, 4th floor.

LAYER OUT
On structural iron work. Apply at once. 2844 N. Clark-st.

Leveler and Transit Man
On construction work; 2 or 3 months. SYMINGTON CHICAGO CORPORATION, 74th and Ashland-av.

LINOTYPIST—MODEL 8; 53 HOURS; 8 IN shop; town 4,000; state wages. W. C. Dewel, Algona, Ia.

LINOTYPE OPERATOR—ADDRESS PANTAgraph Ptg. & Sta. Co., Bloomington, Ill.

MATTRESS FINISHERS — EXPERIENCED; permanent; out of city; good pay. Apply 1253 S. Michigan-av.

Mechanical Engineer,
American preferred, with factory operation experience, as chief draftsman and purchaser in contracting engineer's office; a good opportunity for a well qualified man. Address Y 99, Tribune.

MECHANICAL DRAFTSMAN—WITH FOUR or five years' experience; good opportunity for the right man. J. D. WALLACE & CO., 1401 W. Jackson-blvd.

MACHINE DEPT. FOREMEN FOR WAR WORK.
2 for general machine production, 2 for general machine inspection, 1 for light punch press. These positions will pay good salaries to start, with excellent opportunities for advancement. Apply 10 to 4 daily. Phone Harrison 7595 for evening and Sunday appointment. Beloit applicants write at once. J. J. HARTLEY, 918 S. Michigan-av., Chicago.

MACHINIST — FOR BENCH and floor work; also shaper hands. Apply 231 W. Illinois-st.

MACHINIST—FIRST CLASS ONLY NEED APPLY. EDISON ELECTRIC APPLIANCE CO., 5660 W. TAYLOR-ST.

MACHINISTS — FOUR OR FIVE, FIRST class, general, experienced in engine lathe, planer, and drill press work. Shop located in city in southern Illinois. State full particulars as to experience and wages wanted. Address D D 37, Tribune.

MACHINIST HELPERS—
For repair work around engine and boiler rooms.
Employment Bureau, COMMONWEALTH EDISON COMPANY, 72 W. Adams-st.

MACHINISTS, BENCH HANDS,
For quick results, call Austin 8753, Employment Dept., or address M S 296, Tribune.

MECHANICS—AT ONCE, BY LARGE AUTO service station, several A1 auto mechanics; also Delco and Remy station man. Illinois Oldsmobile Service Station, 2636 South Park.

MACHINIST—FIRST CLASS, TO TAKE charge of profilers and small millers; must be able to repair and set fixtures; government work. Augsten-Kox Co., 5025 State-st.

MACHINIST
For bench and floor work. Apply in person. AMERICAN CAN CO., 3951 S. Canal.

MACHINIST—A GOOD MACHINIST WILL be offered a steady position with large corporation. State age, experience, and references. Address M N 557, Tribune.

MACHINISTS — FIRST CLASS; FURNISH references; gen. exp. Donaldson-Fisher Mfg. Co., 1654 Besley-ct.

MACHINISTS — EXPERIENCED LATHE hand, assembler, and helper; working conditions good. R. 19, 154 W. Randolph.

MACHINISTS — FIRST CLASS; GOOD wages; steady employment. Edison Electric Appliance Co., 2240 Ogden-av.

MACHINISTS—3, ON EXPERIMENTAL work. Apply 5700 W. 12th-st.

MACHINIST'S HELPER — LINOTYPE, 3D floor, Kenfield Leach Co., 610 Federal-st.

WANTED—MALE HELP.

Professions and Trades.

MACHINISTS — EXPERIenced, for assembling and all round machinery work; also automobile mechanics for repairing and testing trucks; government work. Report to KISSEL MOTOR CAR CO., Hartford, Wis.

MACHINISTS FOR AUTOMOBILE FACTORY.
All around first class machinists for motor car work; must be capable of operating lathe and all other machines. Want a mechanic who is able to show that he can take charge of a machine shop and qualify for executive position. State full particulars as to workmanship and give former places of employment. All correspondence will be regarded as confidential. Address M T 139, Tribune.

MACHINISTS, TOOLMAKERS, A1 ASSEMBLERS.
Lathe hands, milling planer, shaper, boring, bullard oper., inspectors, tool and mach. repairmen, tool inspector, metal patternmaker and molders. Work is on 4 inch naval guns, 8 inch shells, gas and oil engs., lathes and autos. To better your conditions come and see me. Not hiring men on Gov. Conts. G. L. MAGERKURTH, 233 W. Van Buren-st.

MACHINISTS, MOLDERS, PATTERN MAKers, Clippers, Roughers, and Steel Mill Men, Pipe Fitters, Electricians, Boiler makers, Carpenters, Firemen, Railroaders, and men of all trades will be offered steady work; no employment agency. State age, experience, and references. Address M N 551, Tribune.

MACHINIST — FIRST CLASS; FURNISH reference. Donadson & Fisher Mfg. Co., 1654 Besley-ct.

MACHINE PRESSER—APPLY 1 P. M., BOX office, Cohan's Grand. Ask for HART.

MAN—WHITE, ABOVE 35, TO WORK IN factory; good wages and chance for advancement. Apply The Skitch Co., 1829 S. State-st.

MAN—TO DO BATTERY REPAIR WORK; good pay, good opportunity for right party. Apply at once. U. S. Auto Supply Co., 3845 S. Wabash-av.

MAN—YOUNG, TO TRACE FROM BLUE print. State age, experience, salary expected. Address M S 344, Tribune.

MARCEL WAVER—ONE WHO IS COMPEtent. 53 E. Congress, opposite Auditorium theater.

MEDICAL DIRECTOR.
Physician, licensed in Illinois; supervision of first aid and hospital. SYMINGTON CHICAGO CORPORATION, 74th and Ashland-av.

MECHANICS—FOR SMALL WORK. ROOM 26, 625 W. Jackson-blvd. Ask for MR. FREND.

MEN.
Essential war work. Cable splicing; piecework. Exp. not necessary. 426 S. Clinton-st., 6th floor.

MEN—YOUNG, TO LEARN TO MAKE ASbestos pipe coverings. This is an essential industry. Light, steady work. No experience necessary. SALL MOUNTAIN COMPANY, 1123 W. 37th-st.

METAL AND RUBBER SORTER—EXPERIenced, at once; one who understands thoroughly scrap metal and rubber; good salary and steady position with chance for advancement for reliable man; must have good reference. Write or wire. Max Brown Iron and Metal Co., 925 State Line, Kansas City, Mo.

MILLWRIGHTS—UNION.
Apply HALES ELEVATOR CO., 140th and Halsted, Riverdale, or Room 618 Webster Bldg.

MOLDER—A COMPETENT MOLDER WILL be offered a steady position with a large corporation. State age, experience, and reference. Address M N 552, Tribune.

MOULDING MACHINE HANDS—EXPERIenced on hardwood interior finish. WM. MORRIS & SONS CO., 50th and Morgan.

MOLDER—EXP.; STEEL; STEADY JOB; best condition. R. 19, 154 W. Randolph.

MOTOR TRUCK DRIVER—GOOD, EXPERIenced. 4830 Cott. Grove-av. Advance Roofing Co.

NURSE—MALE; ALSO AN ORDERLY. Chicago Home for Incurables.

OILERS — EXPERIENCED on Corliss engine. Apply Chief Engineer's office, MANDEL BROTHERS.

OPEN HEARTH WORKER—MAN HAVING had experience around open hearth in a steel mill, also an experienced rougher or roll hand, will be offered steady position. State age, experience, and reference. Address M N 555, Tribune.

OPERATOR—ON PANTS; POCKET MAKER coats; lining baster coats; edge presser coats; steady work; Cleveland house. Call 4th Floor, 101 S. 5th-av., Friday-Saturday.

OPERATOR—FOR ROTARY PAPER SLITting machine; steady work; good pay. CENTRAL TAG CO., 1001 W. 21st-st.

PAPER CUTTER—FOR GUILlotine cutting machine; good wages; permanent position. TAPRELL, LOOMIS & CO., 1727 Indiana-av.

PAPER JOGGERS.
Good salary. Apply shipping clerk, Columbia Colortype Co., 22d and Calumet.

PAPER CUTTER — EXPERIENCED IN blankbook line; good salary; steady position. H. J. Armstrong Co., 538 S. Clark.

PAPER RULER—JOHNSON & QUIN, 725 S. La Salle.

PAPER CUTTER—2 YRS.' EXPERIENCE; non-union. Poole Bros., 83 W. Harrison.

PLATER—EXPERIENCED BRASS, COPPER and nickel, thoroughly familiar with making up proper solutions; government work. Augsten-Kox Co., 5025 State-st.

PRESSER — LADIES' DRESSES. APPLY HUGO DU BROCK & CO., 219 W. Monroe.

PRESS FEEDERS.
6 experienced feeders for Gordon and Universal presses. Saturday afternoon off all year. Steady work; good wages. TAPRELL, LOOMIS & CO., 1727 Indiana-av.

PRESSMEN—CYLINDER. WE HAVE POSItions for men of unusual ability on high grade work; salary accordingly; nonunion; steady work. Apply at once. Employment Dept., R. R. Donnelley & Sons Co., 731 Plymouth-ct.

PRESSMAN — GOOD GORDON; STEADY work modern shop; fine city to live in. Write, wages wanted and experience; no boozers. Duggan Printing Co., Oshkosh, Wis.

PRESSMAN—GORDON; 1ST CLASS; ONE familiar with rule, blank, and Miller feeder. Johnson & Quin, 725 S. La Salle.

PRESSMAN—WITH EXPERIENCE ON FORM letters; good pay; steady job. Franklin 1571.

PRESSMAN—ASSISTANT, GORDON, FIRST class; state experience and salary wanted. Address M K 226, Tribune.

PRESSMAN—HARRIS; EXPERIENCED FOR S. I. Harris 2 color press. Address M T 96, Tribune.

PRESSROOM HELPER— Poole Bros., 83 W. Harrison.

PRINTER — TWO-THIRDER or multicolor feeder. International Tailoring Co., 847 W. Jackson.

WANTED—MALE HELP.

Professions and Trades.

PRINTER—APPRENTICE; 2 OR 3 YEARS' experience. Atwell Printing Co., 732 Sherman-st.

PRINTER — GORDON AND CYLINDER lockup. General Printing Co., 305 N. Wells-st.

PUNCH PRESS HAND—EXPERIENCED. 2418 Bloomingdale-av.

RAZOR STROP FINISHER OR LEATHER Worker—Steady employment under pleasant surroundings. Address D D 18, Tribune.

REPAIR MAN—GOOD ON MOTOR TRUCKS; good pay to good man. J. Henri, 220 E. 25th-st.

REPAIR MEN—GOOD; GOOD OPPORTUnity. Apply WILSON-AV. GARAGE, 4551 Kenmore-av.

REPAIR MAN—FOR DICTAPHONE; EXPErience not necessary if you have mechanical ability. Room 812, 36 S. State.

SASH AND DOOR MACHINE MAN—Mortising, tenoning, and sanding; good pay; steady shop work. CHICAGO MILLWORK SUPPLY CO., 1404 W. 37th-st.

Screw Machine and Punch Press Operators.
Must be experienced; steady employment, government work. Apply 361 E. Ohio-st., 6th floor.

SEAMEN—
U. S. Shipping board Free Navigation School at Chicago trains seamen for officers' berths in new merchant marine. Short cut to bridge. Two years' sea experience or equivalent needed. Native or naturalized citizens only. Course six weeks. Day class just started. Evening class started Aug. 19. APPLY OLIVER J. LEE, Room 1640, 72 W. Adams-st., Chicago.

Sewing Machine Repair
MAN; UNION SPECIAL AND STANDARD MACHINES. BAUER & BLACK, 25TH AND DEARBORN-STS.

SHOE REPAIR MAN—EXPERIENCED; Champion machine. DIEHL SHOE COMPANY, Beardstown, Ill.

STOCK RECORD CLERK—TO WORK ON stock books; must be accurate and able to handle detail; salary $75. Splendid opportunity for advancement. Address M T 124, Tribune.

STRUCTURAL DETAILERS — SEVERAL, for mill and office building work. Apply by letter, giving age, experience, and salary expected. Richmond Structural Steel Company, Richmond, Va.

SUPERINTENDENT FOR BARREL MANUFACTURING
Must be familiar with the making of barrels of light gauge steel; girth seam welded and heads lock seamed; experience in oxy-acetylene welding necessary. A most unusual opportunity for a high class man. Addres D K 8, Tribune.

SWITCHMAN—MAN FOR UNDERCOVER work. Address Y 128, Tribune.

TAILORS—TO MAKE TRY-ONS, BY WEEK or piece. Call at once ready for work. HARRY MITCHELL, 16 E. Jackson-blvd.

TESTING ENGINEERS.
For testing work on electrical apparatus in stations and substations. Men wanted with engineering training or who have had considerable operating experience.
Employment Bureau, COMMONWEALTH EDISON COMPANY, 72 W. Adams-st.

THE FAIR
Requires the services of several good window trimmers; those who have had general dry goods experience preferred; steady positions and good salary to start. Apply at once. Supt.'s office, 8th floor.

THOROUGHLY COMPEtent and well recommended mechanic who can keep several trucks and touring cars in first class running condition and who is able to superintend the movement of these cars. Good, steady position for the right man. Address M S 310, Tribune.

THOROUGHLY EXPERIENCED WINDOW trimmer and advertiser for high grade ladies' ready to wear store; best references required. Address SELIG'S CLOAK HOUSE, 20 W. Wash.-st., Indianapolis, Ind.

TINNER AND HELPER—GOOD; UNION. Advance Roofing & Sheet Metal Works, 4830 Cottage Grove.

TOOLMAKERS FOR GOVERNMENT WORK.
We have steady work for a large number of capable men on gauges, jigs, and fixtures. If you are a toolmaker and are not employed on government work write us at once. The government needs every capable man on its work at this time.
DODGE TOOL COMPANY, GRINNELL, IOWA.

TOOLMAKERS. MACHINISTS.
Gauge Checkers, Lathe, Planer, Milling Machine and Grinder Hands for high class toolroom work; govt. contracts. Apply 9 to 4 daily. Phone Harrison 7595 for evening and Sunday appointments. Beloit applicants write at once.
J. J. HARTLEY, 918 S. Michigan-av., Chicago.

TOOL AND DIE MAKERS — 1st class, experienced. Also 1st class machinist, experienced on tool and die work. VESTA ACCUMULATOR CO., 2100 Indiana-av.

TOOLMAKERS,
Accustomed to punch and die work; must be first class. Apply Automatic Electric Co., 1001 W. Van Buren-st.

TOOL DESIGNING AND DRAFTING OF all kinds. Quick service. Angldile Computing Scale Co., Elkhart, Ind.

TOOL AND DIE MAKER—PERMANENT POsition. The Jos. W. Hays Corporation, Michigan City, Ind.

TOOL AND DIE MAKER — EXPD. MAN; best working cond. R. 19, 154 W. Randolph.

TWO FIRST CLASS COOPers to make sugar barrels. A1 stock to work. Address ROCK COUNTY SUGAR CO., Janesville, Wis.

VULCANIZER — MUST BE HIGH GRADE man and understand band retreading and Silvertown cord repairing. Wire Muller Tire & Rub. Co., Tulsa, Okla.

VULCANIZER ON HEYWOOD MACHINE; will sell machine or business. 6337 Dorchester-av.

WAITER—GOOD WAGES. 2003 W. Division-st.

WANTED — FIRST CLASS ALL ROUND MACHINIST; GOVERNMENT WORK. AUGSTEN-KOX CO., 5025 STATE.

WANTED—TWO 1ST CLASS, competent automobile mechanics. Good wages. Apply 1615 Michigan-av.

WANTED — AUTOMOBILE mechanic. Apply 2300 South Park-av.

WANTED—MALE HELP.

Professions and Trades.

WANTED.
MACHINISTS,
TOOLMAKERS,
ENGINE LATHE HANDS,
MILLING MACHINE HANDS,
MACHINE TOOL ASSEMBLERS,
FOR MUNITION WORK.
ERIE, PA.
WILL SHIP
TUESDAY
AND
FRIDAY.
FEDERAL-STATE EMPLOYMENT BUREAU,
116 N. DEARBORN-ST.

WANTED.
Monitor hands on brass; steady work for good men.
Apply in person, MR. HENRY GIBBS,
W. D. ALLEN MFG. CO., 2324 S. Western-av.

WANTED—FOR THE PANAMA CANAL:
Boilermakers [marine].
Clerks, male, with business office experience.
Clerk-Typewriters, male.
Coppersmiths [marine].
Dairyman [superintendent].
Draftsman [electrical].
Draftsman [hull repair].
Machinists [marine].
Nurses [female].
Operator [wireless].
Plasterers.
Shipfitters.
Ship Joiners.
Shipwrights.
Soapmaker [foreman].
Signal Maintainer [railroad].
Vulcanizer.
Wireman [marine].
Commissary Assistant, experienced in stores handling meat, fruit, vegetables and groceries.
Electrician, experienced installing power and A. C. and D. C. motors.
Policemen; must hold "excellent" discharge from army or navy or have previous police experience. Height 5 feet 8 inches, weight 140 pounds stripped.
Only thoroughly experienced men can be used. Helpers not wanted. Persons seeking positions not listed above need not apply. Must be American citizens [final papers], under 50 years of age, in good health. Free steamship transportation furnished from New York, wages beginning date of sailing. Write "Chief of Office, The Panama Canal, Washington, D. C."

WANTED,
Hammersmiths, roughers, helpers, and heaters. Highest wages.
Also beginners; high wages paid while learning.
100 per cent government work. Do your bit and apply Employment Dept., THE POLLAK STEEL COMPANY, 98th-st. and Baltimore-av., South Chicago, Ill., 112th and Torrence-av. street cars.

WANTED— Knitters, experienced on hand and power machines; also on circular Jersey Cloth Machines; steady work. Apply, stating experience had, to the LEHMANN-STERN CO., Knitting Mills, Peoria, Ill.

WANTED—AT ONCE, EXPErienced alteration hands on ladies' cloaks and suits. Apply MR. KOMISS, 34 S. State-st.

WATCHMAKER.
First class. MANAHAN, 361 W. 63d-st.

WATCHMAKER—GOOD, STEADY POSItion. Address SIMON BROS., 692 Broadway, Gary, Ind.

WOODWORKING MACHINE MEN—EXPERIenced; steady work. VAN WESTRIENEN & FELTES, 1745 Diversey-pkwy.

Pharmacists.

Pharmacist—Registered,
Polish, for 3 days a week or steady. No soda fountain. W. H. WYSZYNSKI, 5737 Commercial-av.

Farm and Garden Help.

FARM HAND.
Some milking. $50 a month, room and board. Apply 1013 Marquette Bldg.

MAN AND WIFE—TO WORK ON FARM IN Wisconsin; wife for gen. housework; only 3 in family; state experience and wages expected; permanent. Address M L 449, Tribune.

FARMER — EXP. MARRIED; IMMEDIately; answer fully; state wages wanted. C. H. STUCKER, Schneider, Ind.

Salesmen, Solicitors, Etc.

A1 SALESMEN.
High powered, intelligent, alert, quick thinking, successful salesmen, who can manage themselves. Must be aggressive and of the positive type. Special work for an Ohio rubber company [not to sell tires]. Our ordinary salesmen are making better than $100 weekly. Our best men from $200 to $500 weekly. Hundreds of direct Chicago leads. Top comm. and capable men taken care of. No advances. Unless you are willing to work hard you will save time by not calling. MR. JACOBS, 551 Peoples Gas Bldg.

ADVERTISING
Solicitor Wanted — Who can get business among financial and supply houses in Chicago for high class magazine. Call with references, 505 Monon Building.

ACCIDENT AND HEALTH SALESMEN—Whole, part time; Ill., Ind., Mich., Minn., Wis.; establish paying agencies; good com. General Accident Co., 1411 Insurance Exch.

WANTED—MALE HELP.

Salesmen, Solicitors, Etc.

AN OPPORTUNITY.

Large financial house wants 3 more men for Chicago territory; must have refs. and strong selling ability; men who are willing to work hard for big incomes; executive positions now open for those who qualify. Call after 9:30. 821 First National Bank Bldg. MR. BOYD.

DRUG SALESMAN.

A Chicago pharmaceutical house selling to physicians only wants a high class salesman who has sold pharmaceuticals to Kansas physicians. Address M N 178, Tribune.

Exceptional Opportunity.

WE CAN USE A MAN OF SALES ABILITY TO SELL STOCK IN A HIGH CLASS GOING CONCERN PAYING DIVIDENDS; UNUSUALLY LIVE PROP.; STRONG INDORSEMENTS FROM PROMINENT BANKERS; BLUE SKY PERMIT; LIVE LEADS; NO ADVANCE. 703 HARRIS TRUST BLDG.

EX-REAL ESTATE SALESMAN—FOR PART time work; a most liberal proposition; ask for Mr. McLaren or Mr. Jacobi. Room 312, 81 E. Madison-st.

JUNIOR SALESMAN.

Clean cut young man, 18 to 23 years, single, willing to travel, conscientious and determined to become a successful salesman. Large mfg. concern, marketing nationally advertised products through the grocery trade, will pay salary and traveling expenses to the man who can qualify and furnish surety bond; position at first will require selling the consumer, in connection with extensive advertising campaign. Promotion to general salesman assured to the right man. See Mr. S. W. McKay, care of THE N. K. FAIRBANK CO., 225 W. 18th-st.

MAN—WE WANT AN EXPERIENCED MAN, with good references, sound common sense, and strong personality, to work in Chicago. Large income and quick promotion for one who can qualify. This is a real, permanent opportunity for a man of refinement [married preferred] with an eye for the future. Work highly dignified and congenial. If now employed it will pay you to change. Our men are earning $60 to $300 per week. Call Room 320 McCormick Bldg., after 9:30 a. m.

MILLINERY SALESMEN.

If you are experienced in selling millinery at wholesale in Chicago we have a splendid proposition for you; good salary and bonus. CHICAGO BARGAIN HOUSE. 180 N. MICHIGAN-AV.

OUR FACTORY TO FARMER PROPOSITION gets the money and our men don't spend all they make to live. If you are draft exempt, on the square, and willing to get away from the bright lights come over to 17 N. Crawford and ask for Loren.

SALESMAN—A PERMANENT, LEGITIMATE position will be offered to an experienced salesman who can show a clean personal and business record. Prefer man who has sold larger manufacturers. Staple business, mostly carload. Requires good hard work; much detail; old company. We want a man who is making good but wants more opportunity—one who doesn't make a habit of answering ads. Must be married or draft exempt. State age, education, previous business experience, salary expected, and if willing to leave Chicago. Application treated confidentially. Personal interview later. Address D D 36, Tribune.

SALESMEN—TO SELL FIRST MORTGAGE real estate bonds in co-operation with local representatives in Illinois and Iowa; a reasonable salary and expenses to start with and future possibilities limited only by the individual's ability; men full of ambition, energy, and a determination to make good will find this a most desirable connection; state clearly age, business connections for the last five years, and give at least three Chicago references in application. Address M Y 233, Tribune.

SALESMEN — EXCEPTIONAL OPPORTUNITY offered 5 aggressive salesmen over 30, traveling Central States with manager; you will be shown how to make $6 or better per day; permanent positions with advancement; leave city immediately; expenses advanced. See Mr. Glick, Briggs House, 5th-av. and Randolph-st., 9 a. m. to 5 p. m.

SALESMEN—WE WANT TWO CITY SALESmen, acquainted with the retail grocery trade, to sell bluing and ammonia; our price is far below others and we can fill orders promptly, as we make our own dyes; to the right man we will allow drawing account; proposition good for $40 to $50 per week sure. A. FINGER CO., 2905-33 W. Madison-st.

SALESMEN

WITH CURLED HAIR AND MATTRESS EXPERIENCE. EXCELLENT OPPORTUNITY FOR ADVANCEMENT. STATE AGE, EXPERIENCE, WHERE AND LENGTH OF TIME EMPLOYED, ALSO SALARY EXPECTED. ADDRESS M K 89, TRIBUNE.

SALESMAN—MR. SALESMAN, WE HAVE A permanent position for a man of forceful personality and ability to sell the best proposition you ever saw. If you are a live wire and can convince us of your integrity we can enable you to earn from $100 to $300 per week. Call after 9:30 a. m. 517 Lumber Exchange Bldg.

SALESMAN—BY EASTERN MANUFACTURer, experienced, for a standard article distributed in a regular way through legitimate wholesale channels; applicant should be exempt from immediate military draft; state age, present occupation, past experience in your letter. Address D D 5, Tribune.

SALESMAN—AT ONCE, SUCCESSFUL ROAD shoe salesman, for one of our best long established Illinois territories; prefer man with trade acquaintanace in northern Illinois; good permanent position for man who can qualify. Applications confidential. Address M H 575, Tribune.

SALESMEN—20 HIGH CLASS AMERICAN and Polish salesmen; will pay liberal salaries to the right men; for Saturday afternoon and Sunday only; may retain your present position. Apply Room 846 First National Bank Bldg., from 9 a. m. to 1 p. m.; ask for Mr. Sasenbery.

SALES MANAGER

Who has been successful in real estate; ours is not a real estate proposition, but if you are capable of handling and training men we can make you a very tempting offer. 316 S. Wabash, 2d floor.

Salesman—Experienced

In automobile accessory, calling upon jobbers and dealers in southern and northern states; none but experienced salesmen need apply. Salary, contract, and bonus to reliable party. Address M E 430, Tribune.

SALESMEN—FOUR.

Essential product; use recommended by state and city authorities; leads furnished; commissions $50 to $200 per order. 625 Unity Bldg.

SALESMEN—THREE NEAT, EDUCATED young men, over 21, to assist sales manager, handling city and out of town territory. City and road work. Permanent position; good pay. Call 9 and 3. Room 635 Webster Bldg.

SALESMAN—1ST CLASS MAN, THOROUGHly acquainted with grocers on south and southwest side, give reference and salary; wanted or no attention. Address M S 215, Tribune.

SALESMAN—FOR MICHIGAN TERRITORY; experience in selling specialty to merchants; good position for capable man. See MR. WILDER, Room 1070, 508 S. Dearborn-st.

SALESMEN—THREE MORE, TO HELP ME cover territory; "Million Club," $40.00 per week assured. If you have been making less, investigate. J. E. ROBIOLE, 632 Webster bldg.

SALESMEN—CAPABLE OF REPRESENTing a high class proposition, which will net $100 per week or more; prefer experienced specialty, collection, or book men. E. C. LAWRENCE, Hotel Sherman, Friday or Sat.

SALESMAN—GOOD, FOR EXCLUSIVE SHOP; splendid opportunity for man with A1 references; stage age, experience and salary. Address M E 190, Tribune.

SALESMAN—$50 PER WEEK FOR GOOD man accustomed to selling stock or canvassing on high grade proposition. Call between 11-1, Room 511, Hearst Bldg.

SALESMEN — LIBERAL AGENCY CONtracts; accident and health policies; new features. MERCHANTS' LIFE AND CASUALTY CO., 959, 29 S. La Salle-st.

SALESMAN—GOOD, CAN FORM FINE CONnection with New York Life at this time. SEE THEO. WEIL, R. 533, INSURANCE EXCHANGE BLDG.

SALESMEN—NEW PREMIUM MAGAZINE, club offer for business people; six orders per day; $60 per wk.; permanent; will demonstrate. Room 830, 440 S. Dearborn.

SALESMEN—LOT SALESMEN. ALL OR part time. Work where you can make real money. MR. JACOBI, Room 309, 81 E. Madison-st.

SALESMEN—THREE LIVE, for special campaign on road, selling heavily advertised article; canvassing experience necessary. 3d Floor, 633 Washington-blvd.

SALESMEN — GOOD LIVE HUSTLERS, TO sell Yankee cleanser on commission; big money for hustlers. Call after 10 a. m., 3101 S. Canal.

SALESMAN—HIGH GRADE, TO SELL A dividend paying stock; sales will repeat. Rm. 957, 208 S. La Salle.

SALESMEN—HIGH CLASS SPECIALTY; A nat. war necessity; steady; contract; city and country. Address M Y 404, Tribune.

SALESMEN—OPENING FOR LIVE SALESman with old financial house; big earnings; excellent future. Address K L 367, Tribune.

SALESMAN—GOOD; LIVE; ONE WITH MATtress experience preferred. Address Schwartz Furniture Co., Waukegan, Ill.

SALESMEN—SELL NEW IDEA SANITARY brushes and make money; over 100 kinds. Mills and Mills, 802 Fisher Bldg., Chicago.

SALESMEN—COUPON; A1 PROPOSITION; pay every night. Northland Studios, Majestic Theater Bldg.

SALESMAN—MILLINERY; ONE ACQUAINTed with Chicago trade preferred. Address M S 160, Tribune.

SALESMEN—CITY; LIVE WIRES ONLY; salary and commission. SPECIALTY MFG. CO., 186 N. Halsted-st.

SALESMEN—HIGH CLASS, FOR FARM tractor. Address Y 120, Tribune.

SEVERAL NEAT APPEARING MEN TO travel as salesmen with manager; experience not necessary; salary or commission. Call 209 S. Wabash-av., 4th fl., Ohio Bldg. Ask for Sales Mgr.

SOLICITORS—SIX ORDERS PER DAY PAYS $30 per week; quick selling monthly payment magazine clubs; permanent employment; experience unnecessary. Room 844, 127 N. Dearborn-st.

SOLICITOR—HAVE TWO GOOD OPENINGS for general agents in territory already established, for men who have had experience with old line companies; no advance men need apply. Address X 173, Tribune.

SOLICITORS—FOR FRATERNAL INSURance. Advance. Good proposition. Address M E 121, Tribune.

SOLICITORS — FOR SAVINGS ACCOUNTS; new plan; small pocket safe; National Bank; liberal pay. Address T 138, Tribune.

WANTED—MALE HELP.

Salesmen, Solicitors, Etc.

SOLICITOR—ADVERTISING, FOR CHICAGO and western territory; energetic, forceful, of wide acquaintance among advertisers and agencies; high class medium; exclusive field; salary or commission; permanent; write fully; confidential. P. S. KAUFMAN, 101 Park-av., New York, N. Y.

SOLICITOR,

Chicago experience along industrial lines; American with good record; detective agency; salary and commission; reply confidential. Address M S 318, Tribune.

SPECIALTY SALESMEN FOR physicians and hospitals. Commission. Phone Harrison 9120. Ask for Mr. Badger.

SPECIALTY SALESMAN—EXPERIENCED; familiar with retail grocery trade; salary guaranteed. Address Y 134, Tribune.

3 Engraving Salesmen.

Must be energetic and experienced, able to furnish A1 reference; good propositions for right men. Answer giving details of past connections; communications confidential. Address M S 213, Tribune.

Miscellaneous.

YOUNG MAN.

We can place you in a business which is useful, interesting and profitable. We have the largest plant in the world for the manufacture of telephone equipment. There are several openings in our telephone switchboard installation branch for young men 18 years and over.

No Experience Necessary.

Liberal salary to start; good prospects for advancement.

Our new proposition is unusually attractive.

Write or call 8 a. m. to 5 p. m.

WESTERN ELECTRIC CO., INC.,
417 S. JEFFERSON-ST.
BLOCK WEST OF CLINTON STREET.

CLOTHING PACKERS.

ALFRED DECKER & COHN, MAKERS OF SOCIETY BRAND CLOTHES.

Experienced Wholesale Clothing Packer.

Employment Office, 423 S. Market-st.

JANITOR — FOR STATE-ST. dry goods house. Steady employment. CHAS. A. STEVENS & BROS., State-st., north of Madison.

FREIGHT HANDLERS AND general warehousemen; no experience necessary; best wages and best working conditions. Apply Great Atlantic & Pacific Tea Co., 445 W. 39th-st. MR. DIMOND.

AUTO AND WAGON WASHers—Apply THE FAIR STABLES, North Clark and Faragut-sts.

ELDERLY MEN FOR STOCK work. CHAS. A. STEVENS & BROS., State-st., north of Madison.

MEN—ANY AGE, WHO ARE WILLING TO come into our organization and begin at the bottom to learn our business and be advanced according to merit, will be offered twelve hundred per year to start and a permanent position with an unlimited future; some traveling; no selling to do; must have clean records. Give age, education, and experience. Address M N 553, Tribune.

MEN WANTED FOR SHIPping room; $18 per week to start; Christian men preferred. 2318 W. 12th-st.

MAN — TO WEIGH IRON; MUST BE EXempt from draft; fair penman and accurate at figures; one living in Irving Park district preferred. APPLY SELLERS MFG. CO. MONTROSE-BLVD. AND KNOX.

MEN—2, FOR COLLECTORS WHO CAN furnish $250 real estate bond; profitable positions for capable men; no others need apply; work out of city. Call 9 a. m. to 5 p. m., Briggs House, 5th-av. and Randolph-st. Ask for Mr. Glick.

MEN—TWO, ACTIVE, STRONG, TO DELIVer premium books with weekly newspaper; reference and general knowledge of city required; steady position. Apply after 9 a. m., 632 Webster bldg., cor. Van Buren and La Salle-sts.

SAFETY FIRST MAN—WITH EXPERIENCE in safety first matters on manufacturing properties; must state age, experience, and reference; mechanic preferred. Address M N 582, Tribune.

WANTED—A MAN WHO UNDERSTANDS organizing lodges or local societies; good man can make $50 per week. Call between 11-1 p. m., Room 511 Hearst Bldg.

Porter—Saloon.

GOOD WHITE MAN. 2149 S. HALSTED-ST.

MAN

To assist in shipping department. Steady position. Good salary. Excelsior Coat Pad Co., 316-18 S. Canal-st.

HANDY MAN

Around building. Also to run freight elevator and watch on Sundays. 633 Washington-blvd.

CHAUFFEUR AND COOK OR NURSE—MARried couple; Cadillac auto; nurse to help with second work; chauffeur must be useful around house and lawn; Wilmette; good home; ref. required. Address X 368, Tribune.

JANITOR,

white, in downtown office, hours 6 a. m. to 4 p. m.; good opportunity. Apply 402 W. Randolph-st.

PORTER—FOR FACTORY; GOOD JOB AND good wages for the right man. Apply Vassar Swiss Underwear Co., 2545 Diversey-av., 1 blk. west of Western-av.

HOUSEMAN—FOR APT. HOTEL, NORTH Side; $50 a month, room and board. Apply 738 Irving Park-blvd.

MEN—FOR PRIVATE INVESTIGATING work; give age and former employment. Address X 126, Tribune.

MANAGER—LUNCH ROOM; EXPERIenced; St. Paul, Minn.; draft exempt. Write Kern, 804 Majestic Theater Bldg.

TRUCK HANDS—GOOD PAY AND STEADY work. Chicago Surface Lines, 78th-st. and Vincennes-av.

JANITOR—EXPERIENCED, FOR MOVING picture theater. Apply after 6 o'clock. 1606 W. Garfield-bvd.

MAN — EXPERIENCED IN WHOLESALE paper house. Apply Mr. Weeks, Parker, Thomas & Tucker Paper Co., 535 S. Franklin.

HELPER—TO ASSIST WITH STORE FIXture business. JAC. LEDERER, INC., 644 W. Madison.

HOUSEMAN—LINCOLN APARTMENTS HOtel, 7009 N. Paulina-st., $35 mo. and board. Rogers Park 900.

BARTENDER—FOR SERVICE BAR IN CLUB in loop, $75 and meals; state age, experience and references. Address M S 117, Tribune.

HANDYMAN—FOR WORK, INCLUDING milking, on country place. Call Room 1524, 209 S. State-st.

NIGHT JANITOR—MUST BE AMERICAN citizen. HARRIS TRUST AND SAVINGS BANK.

JANITOR—CALL AT 1725 WILSON-AV. Edgewater 6406.

DRUG PACKER AND MARKER—EXPERIenced. John Wyeth & Bro., 174 W. Lake-st.

LABORERS—WORK IN YARDS. SOUTH Eastern Co., 90th and Halsted.

LABORERS—ON STORE FIXTURES. 818 S. Clinton-st.

MAN — TO OIL MACHINERY. SMITH, BARNES & STROHBER CO., 1872 Clybourn.

BARN HANDS—HEISSLER & JUNGE CO. Princeton and 40th-sts.

PORTER — GREAT NORTHERN LUNCH-room, Quincy and Dearborn.

WANTED—MALE HELP.

Miscellaneous.

WANTED.

Men and Boys.

Strong and Active.

Truckers – Permanent, for whse. and shipping room.

Order fillers for night work; must have grocery experience.

Man to work in pickle dept.

Man for general factory work.

Mailer—Experienced.

BOYS,

16 years of age and over to learn the business.

Positions as office assistants.

Good opportunity for advancement,

Apply JOHN SEXTON & CO., 352 W. Illinois-st.

YOUNG MEN, 16 TO 18 YRS., WHO WANT TO GET THERE, TO PICK CUSTOMERS' ORDERS,

Pack Merchandise,

Handle Stock.

Good pay while you are learning.

High salaries to experienced men.

Permanent Positions.

PHILIPSBORN, 900 W. Van Buren.

TRUCKER HELPER.

We can use immediately in our shipping room men for the jobs indicated above.

HART SCHAFFNER & MARX 24 S. FRANKLIN-ST.

LABORERS WANTED – TO handle papers in Tribune pressroom. Apply to Foreman Press Room, Tribune Business Office, at 9:30 o'clock tonight.

MEN—TO WORK ON SHIPping floor from 6-12 p. m. Apply CALUMET BAKING POWDER CO., 4100 Fillmore-st.

MEN—31 TO 50 YRS.

We can use several active, alert, well recommended men with at least a grammar school education in our stock, shipping, and receiving department.

HART SCHAFFNER & MARX 24 S. FRANKLIN.

MEN—FOUR MORE THOROUGHLY ALIVE YOUNG MEN, WHO HAVE HAD THE EQUIVALENT OF AT LEAST 2 YEARS' HIGH SCHOOL EXPERIENCE; $70-$90 TO START. MR. SMITH, FRIDAY, FROM 9 O'CLOCK TO 1., ROOM 302, 333 S. DEARBORN.

TEN MEN FOR GENERAL WAREHOUSE work. Call ready for work, 7 a. m. CORN PRODUCTS REFINING CO., 213 E. Illinois-st., alley entrance. MR. WEBER.

MAN AND WIFE—AS HOUSEMAN AND housekeeper in 50 room hotel, within 30 miles of Chicago; modern; room and board and good wages to right parties; permanent job. Address T 308, Tribune.

WINDOW CLEANER.

4515 Indiana-av. Phone Oakland 337.

AUTOMOBILE WASHER.

Charles Lange & Bros. Co., 2740 Armitage-av.

Experienced Packers

for glassware and scientific instruments; must also be able to mark. Apply Central Scientific Co., 460 E. Ohio.

HOUSEMAN,

$66 per month. Apply Chicago Athletic Club, 71 E. Madison-st., Rear Entrance.

FREIGHT HANDLERS AND TRUCKERS—Salaries $90 days and $95 nights. Apply to Mr. Lincoln, American Railway Express Co., 932 Plymouth-ct., 3d fl.

INSTALLMENT COLLECTOR — EXPERIENCED; WILL CONSIDER MAN OVER DRAFT AGE. THE TWELFTH STREET STORE, 12TH AND HALSTED.

STOCK HUSTLERS

in printing plant. WELLS & CO., 2501 S. Dearborn.

PORTER.

Apply SPERRY & HUTCHINSON CO., 330 S. Wabash, 2d floor.

FOUNDRY LABORERS.

Fidelity Brass Mfg. Co., 1001 W. Washington.

PACKER—AND GENERAL WORK IN wholesale house; state age, experience, and salary expected. Address M S 139, Tribune.

MEN—YOUNG, FAMILIAR WITH AUTO supplies, to fill orders. Motor Car Supply Co., 1453 Michigan-av.

MAN—YOUNG, AS ASSISTANT PACKER IN wholesale millinery house. WEISKOPF & CO., 37 S. Wabash.

YOUNG MAN GOING TO ARIZONA WANTS man companion who can drive auto. Pereirh, 1560 E. 63d-st.

MAN—FOR NIGHT PORTER AND JANITOR for small hotel; good wages. Call 2701 N. Clark.

PORTERS—COLORED, FOR GENERAL PORter work; short hours. Welsbach Co., 633 Washington-blvd.

HELPER—ON TWO TON DELIVERY truck. Loma Grande Company, 15 W. Austin-av.

JANITOR ASSISTANT — COLORED PREferred; loop office bldg. R. 19, 154 W. Randolph.

MEN—SEVERAL; SOME MECHANICAL ability; chance for advancement. See MR. BARLOW, 167 N. Dearborn.

GROCERY PACKERS—SEVERAL, EXPERIenced. EMPIRE WHOLESALE GROCERY CO., 920 W. Randolph.

TYERS — ON FOLDING PAPER BOXES. CHICAGO PACKING CO., 4433 Ogden-av.

PORTER—WHITE, FOR WHOLESALE SHOE house. Inquire 207 W. Monroe-st.

TRUCKERS—STEADY WORK FOR STRONG men; essential industry. 223 W. Monroe.

BARTENDER— Address Y 255, Tribune.

MEN—TO ACT AS NEWS AGENTS ON PASsenger trains. 215 S. Canal-st.

JANITOR—MARRIED; WIFE HELP PART time; refs. 2506 N. Clark. Lincoln 4483.

PACKERS—WHOLESALE PAPER HOUSE. 223 W. Monroe.

NIGHT MAN IN GARAGE—MUST BE steady and honest. 1418 E. 67th-st.

WANTED—MALE HELP.

Miscellaneous.

MEN AND BOYS.

MEN FOR TRUCKING, PACKING WAREHOUSE STOCK AND OTHER WORK.

NO EXPERIENCE REQUIRED.

AND BOYS FOR ORDER FILLERS, MESSENGERS, STOCK, AND OTHER POSITIONS IN OUR MERCHANDISE DEPTS.

Good starting salaries. Splendid opportunities for advancement.

SEARS, ROEBUCK & CO., Homan-av. & Arthington-st.

EXPERIENCED MAIL ORder assembly man, to take charge.

Must know schedule system.

Draft exempt preferred.

Permanent position.

Splendid salary to A1 man.

PHLIPSBORN, 900 W. Van Buren.

STOCKMEN

32 TO 50 YEARS.

EXCELLENT OPPORTUNITIES. GOOD WORKING CONDITIONS. IMMEDIATE AND PERMANENT EMPLOYMENT.

MARSHALL FIELD & CO. WHOLESALE. 219 W. ADAMS-ST.

PORTERS.

Steady work. Good pay. Large wholesale millinery house. No Sunday work. Apply

D. B. FISK & CO., 225 N. WABASH-AV.

EXPERIENCED WHOLEsale drug man for order taking and pricing. Fine opportunity with progressive firm. State starting wages expected. Address M H 470, Tribune.

JANITOR

to assist in general office work; must be neat; previous experience not necessary. Apply 623 S. Wabash-av.

WINDOW TRIMMER—EXPERIENCED, INtelligent; good future for man of ability; some dept. store experience preferred. Give full particulars as to age, salary, and experience. Replies confidential. Address M S 87, Tribune.

ORDER PICKERS FOR

Scientific instruments and glassware; essential industry. Central Scientific Co., 460 E. Ohio-st.

PORTER — EXPERIENCED [COLORED]; must have A No. 1 reference, be honest and clean, for high class downtown studio; steady position and hard work. Apply 509 So. Wabash-av., 2d floor. Ask for Mr. Hurter.

MEN

For wholesale grocery warehouse and shipping floor. Apply JOHN A. TOLMAN & CO., 84 E. Lake-st.

LABORERS.

Strong and active, for factory work. Must be able to speak English. Steady job. Chicago Pump Co., 906 W. Lake-st.

TRACER AND INVESTIGATOR—EXPERIENCED. PREFER MAN FAMILIAR WITH INSTALLMENT FURNITURE BUSINESS. ADDRESS M H 474, TRIBUNE.

Shipping Room Assistant.

MAN TO HELP. ACME WHITE LEAD AND COLOR WORKS. 319 W. OHIO-ST.

MEN—YOUNG, 5; TO COLLECT; STEADY work and good pay to hustlers. 844, 127 N. Dearborn-st.

JANITOR—EXPERIENCED, FOR 12 FLAT bldg. DR. F. H. MULLER, 2575 Emerald-av.

MAN—EXPERIENCED, TO APPRAISE, OVerhaul, and sell used trucks. Louis Geyler Company, 25th and Indiana-av.

MAN—COLORED, TO DO PORTER WORK IN manufacturing plant. ROSENOW CO., 308 S. Canal-st.

MEN—FOR SHIPPING ROOM WHO HAVE had experience in handling high grade packing. Rm. 611, 58 E. Washington-st.

MILK ROOM MAN—EXPERIENCED. Address M T 122, Tribune.

Employment Agencies.

HIGH GRADE MEN

Always do secure positions through the CRAIG AGENCY, Suite 614, Republic Bldg., State and Adams-sts., Harrison 5142. All departments.

HIGH GRADE MEN

If you are seeking a high grade office position don't fail to see us today. We have never had so many excellent openings to choose from. We charge no registration fee.

GLADER AGENCY, Room 314 Women's Temple Bldg., 108 S. La Salle-st. Franklin 1914.

SALES ENGINEERS, 6 .... $175-$225
Advertising Man—preferably technically educated, city $2,700
Designers and Draftsmen—16, all kinds.
COST ACCOUNTANTS—3 exceptionally good openings; very essential war work; $250 to $300 per month.

H. H. HARRISON & CO., 19 S. La Salle-st. Suite 807.

Y. M. C. A.

GOOD AND BETTER POSITIONS. Executives, Sales, Technical, Clerical Men. Suite 301, Central Dept., 19 S. La Salle-st. Open daily. Wednesday evening 5 to 8.

TEACHERS—THIS IS HARVEST TIME FOR best positions. High school teachers, with degrees, $900-$1,200. Normal graduates, grades, $630-$1,000. Innumerable superintendencies, $1,200-$1,500. School Service locating good teachers at good salaries. Stewart School Service, Lincoln, Neb.

CHIEF CLERK, $2,400; ACCOUNTANTS, $125-$200; Bookkeeper, Corpn. Accts., $125; Gen'l Office Man, $125; Collection Correspondent, $25; Cost Clerk, $100; Ledger Clerks, $100-$125; Bookkeepers, $25; Junior Clerks, $35-$60. Merchants' Cler. Exch., 903, 133 W. Wash.-st.

EMPLOYMENT COUNSEL.

Advice and Service. Commercial and Technical Men.

Hones Shepherd Service, Suite 451 Railway Exchange.

REGISTER FREE.

POSITIONS OPEN BKPRS., LEDGER, R. R. CLERKS, OFF. MEN, AND BOYS. SANGER, 17 N. La Salle-st.

HUNDREDS OF GOOD STEADY JOBS. HIGHEST OF SALARIES. LA SALLE AGENCY, 166 N. LA SALLE-ST.

NO JOB, NO PAY. NO JOB, NO PAY. MANY GOOD OPENINGS. MORRELL AGENCY, 160 W. RANDOLPH.

WANTED—MALE HELP.

Employment Agencies.

TRY THE "A. R. B." FOR SERVICE.

Call today and see the splendid opportunities the American Railway Bureau has for you in the way of a good position. We have an unusual lot of high grade openings now listed with Chicago's leading firms. Many of these firms we have been doing business with for the last fifteen years. Look the following over:

Credit and Collection Man, $30-$35.
Bookkeeper, coal concern, $100-$110.
Sales Correspondent—Automobile Experience. $150.
Timekeeper and Cost Man, $100-$125.
Railroad Claim Investigator, $115 up.
Two Rate Men, commercial firm, $100-$125.
Junior Accountant, $110-$125.
Clerk, local office, railroad exper., $110-$115.
Bookkeeper and Cashier, legal training, $125-$150.
Railroad Traveling Auditor, $125.
Private Secretary and Stenographer, $125.
Stenographer, railroad experience, $123.50.
8 Stenographers and typists, $75-$125.
8 Bookkeepers, various, $25-$30.
15 Ledgermen and Asst. Bookkeepers, $70-$110.
20 General Office Clerks, different lines, $15-$27.
5 Junior Clerks, $12-$15.
7 Stock and Assistant Shipping Clerks, $12-$21.
35 Office Boys, $8-$12.

REGISTRATION FREE.

AMERICAN RAILWAY BUREAU, [Chicago's Greatest Employment Bureau.] 1131 Lumber Exch. Bldg., 11 S. La Salle-st. Randolph 1049.

ALL KINDS OF MEN—

Just so they're of the worthy class, high grade, and possessing good records—we serve. We don't care what YOUR experience is—we can place YOU in a real job simply because we have 700 openings, among them some of the best we have handled in our 15 years' history.

And remember—we serve the best firms—the kind that offer the future YOU are looking for.

TAKE ADVANTAGE

of the best chance you have ever had of landing THE job for YOU—the place where YOU can deliver 100% to the "Win the War" program. Whether YOU are of Executive, Sales, Accounting, Technical, or Clerical experience, see us TODAY and let us help YOU into YOUR job.

BUSINESS MEN'S CLEARING HOUSE, 1408 Republic Building, State and Adams-st.

The ENGINEERING AGENCY ESTABLISHED 25 YEARS.

1662 Monadnock Block, Ph. Harrison 4056.

NEW OPENINGS.

M. E., design heavy machy.	$250-$300
M. E., design contrs.' equipt.	200
Factory Production Men, several	150- 300
Gen. Manager, executive experience, bldg. constr.	$6,000-$15,000
Civil Engr., highway exp.	150
Coal Mine Engineers	140- 200
Chemists, industrial exp.	90- 150
Architectural Engr., Draftsman	175- 200
Structural-Mechanical Draftsman	185- 200
Topographical Land Map Dftsman	150- 200
Metallurgical Chemists, two	150- 250

1662 MONADNOCK BLOCK.

Bookkeepers, Clerks and Salesmen!!!

WE HAVE OVER 500 POSITIONS OF ALL KINDS IN ALL LINES. OPEN FOR INTERVIEW.

Come in and look them over.

No charges unless you accept position. All positions guaranteed.

CONSOLIDATED AGENCIES, 500 Westminster Bldg. 110 S. Dearborn-st.

WE MUST HAVE BOOKKEEPERS AND CLERKS!

NEVER HAVE WE BEEN IN SUCH DIRE NEED OF BOOKKEEPERS AND CLERKS. THERE ARE MORE GOOD POSITIONS OPEN IN OUR OFFICE THAN WE CAN POSSIBLY FILL. SEE US NOW AND SECURE JUST THE POSITION YOU WANT. NO REGISTRATION FEE.

COMMERCIAL AGENCY, EMPLOYMENT EXPERTS, 1126 Consumers Bldg., 22 S. State-st. Harr. 2278.

AUTOMOBILE TIRE SALESMAN WANTED AT ONCE.

Experienced. Excellent company and good salary. 2 City territories; 1 Iowa, headquarters Cedar Rapids; 1 Milwaukee; 1 Indiana, headquarters South Bend; 1 Illinois, headquarters Peoria. Experienced tire men looking for the real opportunity, see MR. ELLIOTT at once.

V. G. TRUEBLOOD & CO., 19 S. La Salle-st., Suite 815.

TRADE SCHOOLS.

Be an Airplane Engineer.

6 to 8 weeks of theory and practical work in actual airplane factory fits you to

HELP WIN THE WAR

In the service or at home. Our graduates earn big money. No previous experience necessary. Day and eve. classes. Write or call for special offer.

BUD MORRISS AIRPLANE SCHOOL. 3505 Lincoln-av. Lake View 4385.

BIG DEMAND FOR TRAINED MEN OVERhauling, repairing, driving, electric starters, etc. Day and evening classes. Tuition, $25 to $85. Time payments accepted. Positions secured for competent graduates. Write or call for free booklet. GREER COLLEGE OF MOTORING, 1515 Wabash-av. Phone Calumet 2657.

SALESMEN—INEXPERIENCED OR EXPErienced; city or traveling; free employment service for members. Write or call for full particulars. Natl. Salesmen's Tr. Assn., Room 441 Monadnock Bldg.

MEN — LEARN AVIATION MOTOR MEchanics or airplane bldg.; day or even. Earn big money; govt., factory, or flying field. MOLER AVIATION SCHOOL, 105 S. Wells.

LEARN BEST TRADES — ELECTRICITY, Plumbing, Bricklaying, Drafting, Motion Picture Operating. Day and Evening. Call or write Coyne Eng. School, 49 E. Illinois-st.

SPEND A DAY OR EVENING FREE WITH CHICAGO'S BEST AUTOMOBILE SCHOOL, 1214-16 W. Jackson-blvd., just w. of Racine.

WANTED—FEMALE HELP.

Stores and Offices.

A FEW YOUNG WOMEN TO ESTABLISH TELEPHONE CONNECTIONS FROM CHICAGO TO DISTANT POINTS SUCH AS SAN FRANCISCO, WASHINGTON, NEW YORK, PITTSBURGH, AND CLEVELAND.

No previous experience is required.

Good opportunity for advancement.

Lunches served free of charge.

The work is interesting and the surroundings are congenial.

Applicants must be 17 years of age, and those under 23 are preferred.

APPLY TO MISS WESTBY, R. 54, 111 N. FRANKLIN-ST.

ACCOUNTANT — AS BOOKKEEPER, ABLE to prepare financial statements, etc. Subject to a chartered accountant's monthly audit. Position permanent in the office of an Austin [Chicago] manufacturing concern. Tennis courts attached; state briefly experience, references, age, and salary. Address M S 90, Tribune.

ADDRESSERS,

experienced; good writers; steady work; all or part time. 632 Sherman-st., 6th floor.

ADDRESSERS,

long hand. Steady work. Good pay. 2d floor. 732 Sherman-st.

ADDRESSER—TEMPORARY WORK; $10 per week. STAFFORD, 218 S. Wabash, 5th floor.

ASSISTANT TO BOOKKEEPer in brewery on North Side. This is an exceptional opportunity for party to qualify quickly for higher position. Give age, experience, and salary. Address M E 154, Tribune.

ASSISTANT BOOKKEEPER — EXPERIenced, for department store work. BECKER, RYAN & CO., 63d and Halsted.

WANTED—FEMALE HELP.

Stores and Offices.

ASSISTANT BOOKKEEPER—FOR MANUfacturing company. State age, experience, and starting salary. Permanent position with excellent prospects. Address M H 577, Tribune.

ASSISTANT BOOKKEEPER AND STENOGrapher—For small office. Call 1611 Ashland Block.

BILL CLERK,

experienced in steamfitting supplies; permanent position in the loop; state experience and salary expected. Address M K 253, Tribune.

BILLER.

Underwood or Moon-Hopkins machine; state age, exp., salary. Address M S 211, Tribune.

BOOKKEEPER – ONE WHO has had experience handling sales ledger, capable of drawing off trial balance and statements on Burroughs machine. State age, salary wanted and reference. Address M S 301, Tribune.

BOOKKEEPER—ONE CAPABLE OF TAKING TRIAL BALANCES ON TIME; ALSO HANDLE CONTROLLING ACCOUNTS; GOOD PAY; FIRST CLASS POSITION; HOURS 8:30 TO 5:30; 1 P. M. SATURDAYS. ADDRESS M Y 241, TRIBUNE.

BOOKKEEPER—EXPERIENCED IN TAILORing line. Popular Price Tailoring Co., 651 S. Wells-st.

BOOKKEEPER – CAPABLE of closing books, making balance sheets, special reports, and all around office work. In reply state age, refs., position last held, and salary wanted. Address M E 462, Tribune.

BOOKKEEPER,

Capable of handling large number of postings. Underwood bookkeeping machine; state experience, age, salary and phone. Address M E 455, Tribune.

BOOKKEEPER—EXPERIENCED IN MANUfacturing, ready to wear, must be able to open and keep corporation books, steady position, good salary. Call or phone Frank Kaplan & Bros., Inc., 325 S. Market-st.

BOOKKEEPER — ABLE, EXPERIENCED; factory out of town; excellent steady position; good pay; write experience; will arrange for interview. Address P. O. Box 338, Rockford, Ill.

BOOKKEEPER—YOUNG LADY; PERMAnent position; South Side mfg. concern; good chance for advancement; state age, experience, and salary. Address M S 428, Tribune.

BOOKKEEPER — FOR SMALL OFFICE, North Side; competent; give particulars; good position for right party. Address M T 114, Tribune.

BOOKKEEPER — EXPERIENCED. STATE age, experience, and salary. Address M S 123, Tribune.

BOOKKEEPER—TO TAKE FULL CHARGE payable ledgers; thoroughly exp. Apply MISS CRANE, T. & G. Store, 16 N. Michigan.

BOOKKEEPER AND GENERAL OFFICE girl; experienced. JOHNSON BROS. COAL CO., 35 E. 63d-st.

BOOKKEEPER—ASST.; MUST BE COMPEtent. Samuel Harris & Co., 114 N. Clinton.

BRIGHT STENOGRAPHER,

Age 18 to 25; must live on Northwest Side and have had several years' experience. Call at main offices, Foreign Dept., 1713-35 N. Paulina-st., 4 blocks northwest of North and Ashland-avs. FELT & TARRANT MFG. CO.

Bright American Girl

[Gentile]; not over 25 years, for clerical position with good firm; experienced preferred. Apply 717 Railway Exchange.

CALCULATOR OPERATORS—EXPERIENCed, who will go to Washington to operate calcuating machines at $1,100 to $1,200 per annum. Please call at 230 Marquette Bldg. between the hours 8 and 10 a. m. Opportunity to serve government in war work. Demand urgent.

CASHIER,

thoroughly experienced, for retail store on Michigan-av. Some knowledge of bookkeeping. Must come well recommended. Good salary to right party. Address M E 461, Tribune.

CHICAGO TELEPHONE CO.

$9.35 TO $9.90 PER WEEK TO START.

After a training course of four weeks, during which time we pay $8 per week.

EXPERIENCE NOT NECESSARY.

WHOLESOME LUNCHES FREE.

MANY OTHER ADVANTAGES.

Young women, 16 years of age or over. Apply now at Room 1, 111 N. Franklin-st., or to the telephone office nearest your home.

CHICAGO TELEPHONE CO.

CIGAR GIRL,

Experienced; good hours; good salary with one meal. Apply PARKWAY HOTEL, 2100 Lincoln Park West. Phone Diversey 5000.

CLERKS.

GIRLS FOR OFFICE WORK.

Preference given to those having high school or business training.

Western Electric Co., Inc., 48TH-AV. AND 24TH-ST.

CLERK — OFFICE; EXPERIENCED YOUNG WOMAN; MUST BE A NEAT PENMAN; FOR A POSITION IN OUR GENERAL OFFICE; PERMANENT EMPLOYMENT, WITH EXCELLENT OPPORTUNITY FOR ADVANCEMENT. APPLY TO GENERAL OFFICE MANAGER, 9TH FLOOR, AT CENTRAL ELEVATORS, ROTHSCHILD & COMPANY, STATE, JACKSON, VAN BUREN.

CLERKS

experienced in general office work, with knowledge of bookkeeping, to assist on stock records. Apply 623 S. Wabash-av., 2d floor.

CLERK.

A company which is one of the leaders in the automobile industry can use the services of a mature, sensible woman who is rapid and accurate at figures and mental addition and understands the fundamentals of double entry bookkeeping; give full details, also salary desired. Address M E 175, Tribune.

CLERKS.

Neat and accurate; must write rapid hand and be good at figures; permanent positions; pleasant conditions. 1337 Washington-blvd.

CLERK,

Experienced; one good at figures preferred; splendid opportunity. Apply 417 Rush. Lyknu Polish Mfg. Co.

CLERK—OFFICE; YOUNG LADY, THORoughly experienced; South Side mfg. concern; good chance for advancement; state age, experience, and salary. Address M S 427, Tribune.

CLERK — YOUNG LADY BILL CLERK [long hand], typist, and general office work. Apply by letter only. FLEMING H. REVELL COMPANY, 17 N. Wabash-av.

CLERK—BILL, EXPERIENCED, FOR AUTOmobile work; good salary. Address M E 184, Tribune.

CLERK—WITH SOME EXPERIENCE AT figures. Apply 836 Michigan-av. CRANE CO.

WANTED—FEMALE HELP.

Stores and Offices.

COLLEGE GRADUATE

For time study and job analysis, in large mail order house; experienced preferable but not essential; write fully. Address M T 118, Tribune.

COMPTOMETER OPERator – Experienced. Apply JOHN SEXTON CO., 352 W. Illinois-st.

COMPTOMETER OPERATOR—SOME EXperience. FULLER, MORRISON & CO., Randolph and Clinton-sts.

COMPTOMETER OPERATORS—TWO, IN OFfice mfg. company. Address T 274, Tribune.

COMPTOMETER OPERATOR—EXP.; HOURS 8:30 to 5:30, 12 on Saturdays. H. W. Gossard, Inc., 1006 S. Michigan.

COMPTOMETER AND BURROUGHS OPERators—Special work, Sept. 11. 50c hour. Chicago Calculating Co., 337 W. Madison-sts.

COMPTOMETER OPERATOR – EXPERIenced, for department store work. BECKER, RYAN & CO., 63d and Halsted.

CORRESPONDENTS.

Young ladies over 25 years of age who have had actual experience dictating letters on collection matters or in adjusting complaints on merchandise. Will pay good starting salaries and advance rapidly. In your application state fully age, salary expected and details of past experience. Replies treated confidentially. Address Y X 234, Tribune.

CORRESPONDENT—WHO HAS HAD EXPERIENCE IN THIS WORK WITH ONE OF THE MAIL ORDER HOUSES OR IN THE MAIL ORDER DEPARTMENT OF A RETAIL STORE. WANT AN AMBITIOUS YOUNG WOMAN WHO IS SEEKING A PERMANENT POSITION IN EXCEPTIONALLY PLEASANT OFFICE. GOOD SALARY TO RIGHT PARTY. STATE PARTICULARS. ADDRESS M E 159, TRIBUNE.

DICTAPHONE OPERATOR,

Rapid and accurate; light, clean office, pleasantly located on West Side; permanent position; $15 at start. Address M L 299, Tribune.

DICTAPHONE OPERATOR—EXPERIENCED. Call Story & Clark Piano Co., 315 S. Wabash, 3d floor.

DICTAPHONE OPERATOR—FOR GENERAL stenographic position. Ask for Mr. Wolf, George E. Watson Co., 62 W. Lake-st.

DICTAPHONE OPERATOR—$18; QUICK ADvancement. Address M N 568, Tribune.

ELLIOTT-FISHER OPERATOR—FOR WORK in stock record department, West Side manufacturer; a good beginner might be considered who is anxious to develop herself in steady, permanent position. Cross footing experience desirable, though not essential. Apply Benjamin Electrical Mfg. Co., Room 856, 29 S. La Salle-st.

EXPERIENCED CHECKER.

CALIFORNIA CAFETERIA, 23 S. Wabash.

EXPERIENCED TYPIST.

One who has some knowledge of operating multigraph machine preferred. GUMBINSKY BROS. CO., 2261 S. Union-av.

Experienced Stenographer.

Steady position. Apply Samuels Tailoring Co., 651 S. Wells.

FILE CLERK.

Young ladies to start as file clerks, filing correspondence and tickets; require 2 experienced girls and 2 without experience; prefer some high school education at least; must have good school record and be ambitious to learn more important work; permanent; pleasant working conditions in large up to date offices; state age, education, experience, if any. Address M E 192, Tribune.

FILE CLERK—WHO HAS HAD EXPERIence in large business, preferably woman who understands libary bureau system of filing and who lives in Pullman vicinity or South of Pullman; excellent opportunity. Apply BUDA CO., Harvey, Ill., South Side suburb on I. C. Ry.; out of town applicants welcome. If writing, state age, experience, and salary wanted.

FILE CLERK — EXPERIENCED, TO TAKE charge of file room; permanent position; near Garfield Park L. Apply in person. TEMPLETON, KENLY & CO., 1020 S. Central.

GIRLS.

Junior timekeepers, 16-18; junior clerks, 17-19; steady work, with good possibilities for bright, energetic girls.

HART SCHAFFNER & MARX 24 S. FRANKLIN-ST.

GIRL.

South Side corporation in need of clerks for filing and mailing department; state experience, age, salary, and phone. Address M E 465, Tribune.

GIRLS – BRIGHT HIGH school graduates, for general office work; must be good writers. Address M F 498, Tribune.

GIRLS FOR FACTORY OFfice work; good salary and prospects. LIQUID CARBONIC CO., 3100 So. Kedzie-av. Employment Dept.

GIRL—WITH SOME KNOWLedge of business to work in profit dept.; must be good at figures. Apply JOHN SEXTON CO., 352 W. Illinois-st.

GIRLS—OVER 16 YEARS OF AGE, WITH grammar school education, to learn to operate the addressograph and graphotype, and miscellaneous work; no experience necessary; we teach you how and pay good wages; exceptional opportunities for advancement. Addressograph Co., 901 W. Van Buren-st.

GIRLS—FOR CLERICAL WORK; HIGH school graduates; we have several positions open which offer excellent opportunity for advancement to girls of ability. Apply to Mr. Wilson. Western Electric Co., 500 S. Clinton-st.

GIRL—FOR OFFICE, ACCUSTOMED TO handling figures; also switchboard operator; must be neat appearing, short hours, $10 per week. Apply Welsbach Co., 629 Washington-blvd.

GIRL,

Grammar school graduate to learn office work. STRAUSS BROS., 1027 W. Van Buren-st.

GIRL—25 OR OVER, TO TAKE CHARGE OF stationery dept. in large corp.; prefer one with experience in handling help; permanent, good salary; apply with experience and reference. Address M S 205, Tribune.

GIRLS—OVER 16, FOR FILING AND GENeral office work; South Side residents; $8 or $10 to start. Address M Y 101, Tribune.

GIRL—SPANISH, ENGLISH TYPIST; OFfice; all around [with own typewriter preferred]; state experience and salary expected. Address P 470, Tribune.

GIRL—FOR CLERICAL WORK IN OFFICE in loop; must have high school education. State age, experience, and salary desired. Address Y 85, Tribune.

GIRL—FOR OFFICE; NEAT APPEARING, accustomed to handling figures; $9 to start; short hours. Apply Welsbach Co., 629 Washington-blvd.

GIRLS—YOUNG, NEAT APPEARING, AS typists; experience not essential; state age, experience if any and salary expected. Address M Y 548, Tribune.

GIRL—YOUNG, FOR OFFICE WORK; $6 TO start. The Newall Mfg. Co., 29 E. Madison-st.

GIRL—YOUNG, EXPERIENCED, FOR SODA fountain; no evening or Sunday work. Call Randolph 7000, ask for Mrs. Rose.

GIRL—FOR GENERAL OFFICE WORK, without experience; opportunity to learn typewriting. 6 N. Michi., Room 1203.

GIRL—EXPERIENCED, FOR EVENING work in confectionery store. Apply 4615 Broadway.

GIRL—COMPETENT, WHO CAN FIGURE accurately and with legible hand writing; salary $15. Monroe 1469.

GIRL—YOUNG, FOR PAPER CHECKING; experience not necessary; good writer; North Side. Address M S 155, Tribune.

GIRL—H. S., FOR CREDIT DEPT.; GOOD opportun.; $10. Address M N 571, Tribune.

GIRL—OFFICE; MUST HAVE SOME EXPErience. Apply Rm. 403, 241 W. Van Buren.

GIRLS—FOR LIGHT OFFICE WORK IN wholesale house 223 W. Monroe.

GIRL—LIVING ON SOUTH SIDE, TO WORK in dental office. Phone Went. 3541.

WANTED—FEMALE HELP.

Stores and Offices.

GIRLS

for general office work and to inclose advertising booklets; good chance for advancement; attractive bonus; pleasant surroundings. Apply

J. L. TAYLOR & CO., 535 S. Franklin-st.

GIRLS – 16 YEARS AND over, for inspecting merchandise, stock work. Also as saleswomen. Steady employment. Experience necessary.

CHAS. A. STEVENS & BROS, State-st., north of Madison.

GIRL—HIGH SCHOOL EDUCATION, FOR office work; South Side; experience unnecessary. Address M E 170, Tribune.

HELPERS – TO WORK ON high class gowns; good salary.

BLACKSTONE SHOP, 630 S. Michigan.

HIGH SCHOOL GRADUATE IN CREDIT dept. large wholesale house; exceptional opportunity to learn credits. Address M N 579, Tribune.

I HAVE AN OPENING FOR a first class, experienced young lady cashier. Apply between 1 and 8 p. m. A. M. VANDERPOEL, American Railway Express, 817 South Wells-st.

INTELLIGENT GIRL FOR cost work. Good chance for advancement.

KRASBERG MFG. CO., 536 Lake Shore-drive.

LADIES—25 TO 30.

South Side mfg. corp.; 2 with bookkeeping experience for work on cost and stock records; 1 for filing; permanent position with good starting salaries and chance to advance; pleasant working conditions; state experience and reference. Address M E 166, Tribune.

LADY—YOUNG, FOR GENERAL CLERICAL work in accounting department; prefer one who has had pay roll experience; must be rapid and accurate at figures; salary $60.00 per month. Address M T 112, Tribune.

LADY—YOUNG, WITH STENOGRAPHIC and general office ability; one who believes in giving good service; Remington typewriter; reply stating experience and wages. Address X 104, Tribune.

LADY—YOUNG, FOR OFFICE WORK; GOOD penman; good salary. Mark's Tailoring, 337 S. Franklin-st.

LADY—FOR CASHIERING; EXPERIENCE not necessary. Address M S 136, Tribune.

LADY—YOUNG, IN DRUG STORE. HODGES, 365 E. 51st-st.

LADY—GOOD ALL AROUND BAKER. 941 E. 39th-st. Drexel 3941.

LADY—YOUNG, IN DRUG STORE, WITH some soda fountain exp. 2800 N. Halsted.

MONTGOMERY WARD & CO.

YOUNG WOMEN AND GIRLS, OVER 16 YEARS.

We have positions open in our entry office for

CHECKERS, ELLIOTT-FISHER OPERATORS, TYPISTS, SORTERS, PASTERS.

In our Merchandise Departments we can place girls as

MERCHANDISE CHECKERS, ORDER FILLERS, WRAPPERS, BAGGERS.

For girls who can figure rapidly and accurately there are positions in our offices for

BILLERS, RECORD CLERKS.

We can also place a number of experienced

STENOGRAPHERS.

All of these positions pay liberally. Advancement rapid for willing workers.

MONTGOMERY WARD & CO. 618 W. CHICAGO-AV.

LEDGERKEEPER—FEMALE, experienced. Apply JOHN SEXTON CO., 352 W. Illinois-st.

LEDGER KEEPER—ONE COMPETENT TO take trial balances; salary $18 to $22 per week; woman preferred; answer in own hand writing, stating experience. Address M S 307, Tribune.

LEDGER CLERK—$17.00. ADDRESS M N 570, TRIBUNE.

LETTER INSPECTOR—WHO HAS HAD EXperience inspecting outgoing mail at mail order house. Want a young lady for this position who desires permanent place in pleasant office. Good salary paid to right party. Address M L 450, Tribune.

MAILING DEPARTMENT CLERK TO TAKE permanent charge of mail department of large manufacturing concern, situated on South Side [suburb]; must have had experience with large business concern, be a live wire, on the job all the time and know how to get best results. Prefer women who live Pullman vicinity or south of Pullman. Apply by mail, stating age, nationality, education and salary. Address M T 90, Tribune.

NIGHT CASHIERS [SEVERAL] FOR RESTaurant; good wages; references required. JOHN R. THOMPSON CO., 350 N. Clark-st.

WANTED—FEMALE HELP
Stores and Offices.

MAIL CLERKS.

Large, high grade house requires 3 young ladies as mail clerks; experience not necessary, but must have 2 years or more high school education, live at home, have good school records, and the ability to advance to higher classes of work; pleasant working conditions; private cafe in building; permanent, with excellent chances for advancement; good salary. State age, education. Address M E 163, Tribune.

MILLINERY SALESWOMAN. One with real experience and exceptional sales ability will find this an excellent opportunity for permanent position with a good salary in an exclusive, high class shop; must come well recommended. BLACKSTONE SHOP, 630 S. Michigan.

OFFICE HELP.

Young ladies over 16 years of age, with at least grammar school education and who write a plain hand; previous business experience not necessary for a number of the positions. We want index, file, entry, and other office clerks as well as correspondents and typists; good starting salaries with rapid advancement for those who qualify.
SPIEGEL-MAY-STERN CO., 1061 W. 35th-st.

OFFICE CLERKS. Girls with experience; $15 per week. WINSLOW BROS. CO., 4538 W. Harrison-st.

OFFICE GIRL—16 YEARS OLD; EXCELLENT opportunity. HARRIS TRUST AND SAVINGS BANK.

OFFICE GIRL—WITH SOME BOOKKEEPING experience. GATELY CLOTHING CO., 6 S. State-st.

OLIVER TYPIST. Apply John M. Smyth Co., 703 W. Madison.

OPERATOR—ON UNDERWOOD BOOKKEEPING machine, $17. Address M N 567, Tribune.

PREMIUM CLERKS—EXPERIENCE NOT necessary. Apply at 11 W. Jackson.

SALESLADY — ENERGETIC, FOR SUITS and dresses in small shop; high salary to right party. MRS. KUPPIN, 1528 Stevens Bldg.

SALESLADIES — EXPERIENCED BLOUSE saleladies; permanent position and high salaries paid. Apply at Leslie's Cloak Dept., 117 S. State-st.

SALESWOMEN—FOR ALL departments. CHAS. A. STEVENS & BROS., State-st., north of Madison.

SALESWOMEN — EXPERIenced, for fur dept. CHAS. A. STEVENS & BROS., State-st., north of Madison.

SEARS, ROEBUCK & CO. NEED 50 ADDRESSERS. Must write good plain hand. Apply ready to begin work. Bring this ad with you and secure the position if you qualify. SEARS, ROEBUCK & CO., Homan-av. and Arthington-st.

SEVERAL BRIGHT GIRLS for office positions. Index Clerks, Typists, Stenographers. Must write good hand. Excellent salaries and good chance for promotion. PHILIPSBORN, 911 West Jackson-blvd. Ask for Mr. McInerney, 4th floor.

SEVERAL YOUNG LADIES WANTED FOR POSITIONS IN OUR AUDITING DEPARTMENT; EXPERIENCE NOT NECESSARY; PERMANENT EMPLOYMENT, WITH EXCELLENT CHANCES FOR ADVANCEMENT TO THOSE WHO QUALIFY. APPLY AUDITING DEPARTMENT, 9TH FLOOR CENTER. ROTHSCHILD & COMPANY, STATE, JACKSON, VAN BUREN.

SHOE SALESLADIES. Excellent opportunity. Feltman & Curme Shoe Store, 119 S. State-st.

SODA CLERK—WOMAN; STEADY WORK. Also one for evenings only. KRANZ, 126 S. State.

Stenographer—Capable, to handle detail work in executive office; hours 8:30 to 5; salary to start, $18; good opportunity for rapid advancement. Call 208 S. Jefferson-st., 1st floor.

STENOGRAPHER AND DICTAPHONE OPerator—Experienced, in small office on West Side; short hours; Saturday afternoon off year round; permanent position. State experience, nationality, and salary desired. Address M S 147, Tribune.

STENOGRAPHER, First class, experienced; one with technical or bookkeeping knowledge; North Side; state full particulars. Address M E 151, Tribune.

STENOGRAPHER — EXPERIENCED. HIGH school graduate, prefer one with advertising agency experience. Apply Friday, Mr. Credit, 1306 Mallers Bldg.

STENOGRAPHERS — PERMANENT POSItions for bright girls with fair speed; simple dictation; pleasant working conditions. Meyer & Co., 831 W. Adams.

STENOGRAPHER — POSITION OFFERS fine chance for advancement. Good hours. American Technical Society, 58th-st. and Drexel-av.

STENOGRAPHER — EXPERIENCED, CAPAble; permanent position; good salary. Apply National X-Ray Reflector Co., 235 W. Jackson.

STENOGRAPHER—WILLING WORKER, EXperienced in real estate office, though not essential; $18 per week, possibilities of advancement. Address M S 208, Tribune.

STENOGRAPHER—ONE HAVING SOME knowledge of bookkeeping. Address, giving experience and salary desired, M S 129, Tribune.

STENOGRAPHER—TO ASSIST IN GENeral office work; factory office on North Side near North-av.; 7 in office. Address M Y 288, Tribune.

STENOGRAPHER AND GENERAL OFFICE Clerk—Experienced. Treasurer's office railroad. Salary $90. Apply 406 Grand Central Station.

STENOGRAPHERS AND TYPISTS—EXPERIenced. Apply today before noon at our General Offices, 836 S. Michigan-av. CRANE COMPANY.

STENO. AND GEN. OFFICE CLERK—PERmanent position in wholesale house; salary to start $15; state references and experience. Address Y 131, Tribune.

STENOGRAPHER AND OFFICE CLERK—NO objection to beginners; salary $40 per month; advancement when qualified. Call Main 3110. Ask for MISS SHANNON.

STENOGRAPHER — $16.50 A WEEK; steady. Thompson Type Mach. Co., 223 W. Erie.

STENOGRAPHER—EXPERIENCED; GOOD hours; in loop bldg.; references required. Address M S 162, Tribune.

STENOGRAPHER — EXPERIENCED, FOR electrical house; state age, salary, and experience. Address M S 275, Tribune.

STENOGRAPHER—EXPERIENCED OLIVER machine; permanent position; good salary. Chicago Tailoring Co., 227-229 S. Market.

Stenographer Wanted, experience necessary. 53 E. 51st. Kenwood 3900.

STENOGRAPHER—WITH EXPERIENCE IN installment collections; must be rapid, accurate, and have knowledge of bookkeeping; state salary and give references; apply in own handwriting. Address Y 241, Tribune.

WANTED—FEMALE HELP.
Stores and Offices.

STENOGRAPHER. Experienced woman, to assist supervisor of women in a large mfg. plant. Must possess tact and ability and also be an A1 stenographer. Address M S 309, Tribune.

STENOGRAPHER To qualify as secretary to executive of large West Side concern; light, clean office; pleasant conditions; $18 to start. Address M E 463, Tribune.

STENOGRAPHER — WITH bookkeeping and general office experience. Apply employment dept., LIQUID CARBONIC CO., 3100 S. Kedzie-av.

STENOGRAPHER. Underwood operator; high school education; quick, accurate, and neat appearing; with chances of advancement. Apply 623 S. Wabash-av., 2d floor.

STENOGRAPHERS AND OFFICE ASSISTANTS. 2 young ladies, neat appearing; Remington machine; permanent positions; 1 o'clock Saturdays year round; high school graduates preferred; pleasant surroundings. Call at once. R. M. HOLLINGSHEAD CO., 1530 S. Western-av.

Stenographer. Woman, capable of taking very rapid dictation; strong personality, positive in her statements, thorough business woman, who needs but little direction and who knows big business by association. SYMINGTON CHICAGO CORPORATION, 74th and Ashland.

STENOGRAPHER—YOUNG LADY, IN EXceptionally pleasant office on South Side, not downtown. Want a young lady for this position who is ambitious and desirous of a permanent, good paying position, and who wishes to learn to operate Dictaphone or has had experience with it. Address with particulars M E 160, Tribune.

Stenographer. Young lady with wide stenographic experience, capable of taking dictation on technical matters and possessing good personality. SYMINGTON CHICAGO CORPORATION, 74th and Ashland.

STENOGRAPHER AND clerks in manufacturing office. Apply LIBRARY BUREAU, 1735 Diversey-pkwy.

STENOGRAPHER — SECRETARIAL; HIGH grade, in executive's office large South Side mfg. concern. Must be woman of mature business judgment and come highly recommended by former employer. State age, experience, and salary. Address M L 114, Tribune.

STENOGRAPHER—WITH AT LEAST 4 years' experience; must have ability to write a sensible business letter; office located in loop; state religion, education, and salary wanted; position permanent. Address M S 83, Tribune.

STENOGRAPHERS. Good woman with business ability and selling by correspondence instinct, to act as assistant to sales manager. Address M S 214, Tribune.

STENOGRAPHER — COMPETENT, EXPERIenced; good salary; permanent position. 214 W. Ohio.

STENOGRAPHER — PERMANENT, IN AN essential industry. Address M L 172, Tribune.

STOCK RECORD CLERK—EXPERIENCED with rubber tires preferred; must be accurate and not afraid of work. Splendid opportunity, good salary. Address M T 125, Tribune.

SWITCHBOARD OPERATOR—SMALL BRD.; ONE ABLE TO RUN TYPEWRITER AND HANDLE MAIL; GOOD PAY; HOURS 8:30 TO 5:30, 1 P. M. SATURDAYS. ADDRESS M Y 243, TRIBUNE.

SWITCHBOARD OPERATOR and office clerk—Apply HARMONY CAFETERIA, 328 S. Wabash-av.

THE FAIR Requires the services of saleswomen for various departments.
Also
50 saleswomen for short hour work. 11 a. m. to 5 p. m. Apply at once, Supt.'s office, 8th floor.

THE FAIR Requires the services of young women as cashiers, Audit Dept.; good starting salaries; chance for advancement. Those living at home preferred. Apply Supt.'s office, 8th floor.

THE FAIR Requires the services of young women for Auditing dept.; good starting salaries; chance for advancement; those living at home preferred. Apply Supt.'s office, 8th floor.

THE FAIR requires the services of women who have driven or have some knowledge of automobiles, as saleswomen in our Auto Accessory Dept. Apply by letter for appointment. General Superintendent.

THE FAIR requires the services of young women as typists. Experience not necessary. Excellent opportunity for advancement. Apply Credit Mgr., 5th floor.

TIMEKEEPER For tailor shop; experience valuable, but not necessary; steady position, good salary. ROSENWALD & WEIL, 506 S. Franklin.

TYPISTS. Young women who can operate Underwood machine. Western Electric Co., Inc., 48TH-AV. AND 24TH-ST.

TYPISTS—FINE POSITIONS OPEN WITH opportunity for advancement for typists in large manufacturing concern on West Side; in reply state age, education, experience, and salary. Address M S 115, Tribune.

TYPIST—EXPD.; PERMANENT POSITION; good opportunity for advancement; excellent working conditions. 38 W. Kinzie-st., HITCHCOCK-HILL CO.

TYPIST—LIVING SOUTH OR WEST SIDE, at least 1 year's experience; good salary; give phone number. Address M S 227, Tribune.

TYPISTS — LARGE MANUFACTURING company; permanent positions. State age, experience, and starting salary. Address M H 578, Tribune.

TYPIST—2 YEARS' HIGH SCHOOL; PERmanent and interesting work; salary $10 to start. Apply AMERICAN MEDICAL ASSN., 535 N. Dearborn-st.

TYPIST—WITH SOME STENOGRAPHY EXperience. Apply ROMAN OIL PORTRAIT CO., 1554 Ogden-av.

WANTED—FEMALE HELP.
Stores and Offices.

TYPISTS. UNDERWOOD OPERATORS. $12 TO $15. APPLY IN PERSON. 2D FL., 633 PLYMOUTH-CT. THE REUBEN H. DONNELLEY CORPORATION.

TYPIST—LIVING ON SOUTH SIDE; PERmanent position; splendid chance for advancement; pleasant surroundings. American Technical Society, Publishers, Drexel-av. and 58th-st.

TYPIST—EXPERIENCED, FAMILIAR WITH office work. 3410 S. La Salle-st.

WANTED — STENOGRAPHERS. Must Have at Least One Year's Experience. Will pay good starting salary with excellent chance for advancement. Good working conditions. Apply at once. PHLIPSBORN, 900 W. Van Buren.

WANTED — LADY WHO wishes to earn much more than the average wage paid in clerical positions, to go to work at once in a permanent position where she can learn to be a high class business woman. Phone E. M. LAW, Harrison 3854.

WOMEN—YOUNG, WITH NOT LESS THAN two years' high school education and some business experience, wanted for positions in pay roll and other departments; prefer women who live in Pullman vicinity or south of Pullman; excellent opportunities. Apply Buda Co., Harvey, Ill., south side suburb on I. C. Ry. Out of town applicants welcome. If writing, state age, experience, and salary wanted.

WOMEN—YOUNG, WITH NOT LESS THAN two years' high school education and some business experience, for positions in pay roll and other departments; persons living north of Pullman cannot meet requirements; large manufacturing plant; good opportunities. Apply BUDA COMPANY, Harvey, Ill., South Side suburb, on I. C. Ry.

WOMAN—TO TAKE CHARGE OF FILES; one with initiative, capable of installing systems; must understand office system and good at figures; loop office; excellent hours; salary $75-$100; state age, exp., salary desired. Address T 524, Tribune.

Woman—With Bookkeeping exp., for receiving office of a large wholesale grocer; one with wholesale grocery exp. prefd. Address M S 198, Tribune.

WOMAN—TO ASSIST IN COMPOSING CORrespondence courses on business methods, accounting, auditing; state fully qualifications you consider you have, age, salary desired. Address Y 141, Tribune.

WOMAN — YOUNG, WITH BOOKKEEPING and general clerical experience; must be quick and accurate at figures and write plain, legible hand; state age and exp. Address X 109, Tribune.

WOMEN—YOUNG, FOR VARIOUS POSItions in our office; experience preferred; positions permanent. EDW. E. STRAUSS & CO., 402 S. Market-st.

WOMAN—EXP. TAKE CHARGE LIGHT grocery, N. W. Side; good wages to right party. Phone Central 6969.

WOMAN—FOR OFFICE WORK; MAIL ORder experience preferred. 135 S. State-st., Room 203.

WOMEN—FOR ADDRESSING ENVELOPES; must be good writers; steady work. Ask for MR. EDWARDS, 3d floor, 166 W. Adams.

YOUNG WOMEN, 17-22 YEARS, Addressing and filling orders. 22-26 YEARS. We have several very exceptional positions for high grade young women in our merchandise offices. BUTLER BROTHERS, Randolph-st. Bridge.

YOUNG LADIES—TO LEARN bookkeeping; no previous experience necessary. Must write a plain, rapid hand and have high school education. BABSON BROS., 2845 W. 19th-st.

YOUNG LADY—FOR ORDER dept. in large mfg. plant on Northwest Side. Good handwriting, accuracy in figuring necessary. State previous experience and salary expected. Address M S 308, Tribune.

YOUNG LADIES. Large, old established firm requires 3 young ladies to start in their offices; must have good school record; prefer those with high school or college education; experience not necessary; salary in proportion to education; advancement being gauged on ability of individual; permanent; pleasant working conditions; state qualifications for the positions. Address M E 191, Tribune.

YOUNG LADY — BRIGHT, for pay roll and clerical work in cost dept.; must be alert and good at figures; state age, education, experience, and salary desired. Address M S 302, Tribune.

YOUNG LADY TYPISTS on Oliver or Royal machines; experienced; $12 to $15 per week. BABSON BROS., 2845 W. 19th-st.

YOUNG LADIES FOR FOLDing, mailing, and inclosing. Steady work. BABSON BROS., 2845 West 19th-st.

YOUNG WOMEN—17 TO 25 YEARS OF AGE, WITH OR WITHOUT EXPERIENCE. We have several vacancies in our office and inspecting division offering steady employment, good starting salary, and opportunities for advancement to those who qualify. Apply Superintendent's Office, 9th fl., MARSHALL FIELD & CO. RETAIL.

YOUNG LADY FOR OFFICE WORK. GABEL PACKING CO., 221 N. Peoria-st. Phone Monroe 4442.

YOUNG WOMEN—TO ADDRESS ENVElopes. See Miss Hall, rm. 562, Transportation Bldg.

WANTED—FEMALE HELP.
Stores and Offices.

YOUNG LADY—FOR OFFICE WORK; GOOD opportunity to learn office details; salary $40 per mo. Address X 125, Tribune.

100 GIRLS to roll and insert catalogues and learn office work. Splendid quarters—Rest Room—Library, etc. Good pay while learning. Highest salaries to experienced help. Permanent. PHILIPSBORN, 911 West Jackson-blvd. Ask for Mr. McInerney, 4th floor.

100 GIRLS TO ROLL AND INsert catalogues and learn office work Splendid quarters, rest room, library, etc. Good pay while learning. Highest salaries to experienced help. PERMANENT. Apply offices, 911 W. Jackson. MR McINERNY.

Executives and Managers.

Wanted—Woman with Industrial Experience To employ female help and assist in welfare work in plant employing 500 at address below; prefer one familiar with Swedish language. Write experience and qualifications and give address so appointment can be made. Address P. O. Box 338, Rockford, Ill.

CAPABLE WOMAN For managing female help; prefer one with mercantile experience. Apply MICHAEL TAUBER & CO., 317 S. Market.

Household and Domestic.

CHAMBERMAIDS, Experienced. Appy Parkway Hotel, 2100 Lincoln Park West.

COLORED MAID, General hswk.; Wisconsin during summer, Chicago after Oct. 1st; no washing; 2 adults. Ph. Lincoln 6829.

COMBINATION DINING ROOM GIRL AND maid—$30 mo. and board. Lincoln Apartments. 7009 North Paulina. Rogers Park 900.

COMPETENT MAID For general housework; must be good cook, have first class references; good wages. 1412 E. Marquette-rd. Hyde Pk. 3221.

COOK — EXPERIENCED; MUST LEAVE city; wiling to pay a good salary for good services; small family; excellent accommodations; send references and state salary expected. Communicate with JAY B. DEUTSCH, Big Bay, Mich.

Cook and Second Maid, experienced; good wages; small family; references. 5021 Woodlawn-av., 1st.

COOK AND NURSE—TO HELP WITH SECond work; good wages; good home. Wilmette 2125. Reverse charges.

COOK—HOTEL EXPERIENCE, CLOSE TO Chicago. O'NEIL, 1434 E. 63d.

COOK—WHITE OR COLORED, FOR LUNCH room; good wages. 1351 E. 47th-st.

GIRL—FOR GENERAL HOUSEWORK; MIDdle aged woman preferred; must be competent cook; good home assured to applicant. Address MRS. S. E. SCHACHT, 1700 Prairie-st., Elkhart, Ind.

GIRLS—WINNETKA; FOR HOUSEWORK IN small family; 2 trained or untrained girls; would consider mother with daughter in High school; references required. Address Y 515, Tribune.

GIRL—FOR GENERAL HOUSEWORK IN American family of four; Swedish or Norwegian girl preferred. Call 1529 Lunt-av., Chicago.

Girl—General Housework, SMALL FAMILY. 4738 CHAMPLAIN-AV.

Girl for General Housework. 2 in family. 5602 South Park-av.

GIRL — WHITE, FOR HOUSEWORK; NO laundry; five in family; good wages. Call Kenilworth 473, reverse charges.

GIRL—WHITE, GENERAL HOUSEWORK; no washing; house. Phone Edgewater 7166.

GIRL—WHITE, GOOD, FOR GENERAL hswk. at Hinsdale. Phone Randolph 2038.

GIRL—TO CARE FOR CHILDREN AND ASsist with housework. Call Oak Park 1177.

GIRL—YOUNG, TO ASSIST WITH SMALL child. Apply 7458 Greenview-av., 1st apt.

GIRL—WHITE; GENERAL HOUSEWORK; no washing; house. Graceland 7888.

HOUSEKEEPER—$6; GOOD HOME. 7505 Green-st., after 7 p. m.

LADY—TO TAKE CARE OF INVALID LADY. 1147 Waveland-av.

MAID—FOR COOKING AND GENERAL housework; no washing; must sleep home; vicinity Ardmore and Victor-av. Address M S 274, Tribune.

MAID—FOR GENERAL HOUSEWORK; GOOD cook; small family; good wages; must have city references. Graceland 298.

MAID—COMPETENT, SECOND, FOR UPstairs work; white; private family of two; permanent; good wages. 2123 Prairie-av.

MAID—COMPETENT GEN. HSWK.; FAM. of 3 adults. 5745 Dorchester-av. Hyde Park 7018.

MAID—WHITE, GENERAL HOUSEWORK, 2 adults and good home, permanent. Mrs. Pilzer, 945 Argyle-st.

MAID — FOR GENERAL HOUSEWORK; small family; good home. Call mornings. Edgewater 2751. 1224 Argyle-st.

MAID — FOR GENERAL HOUSEWORK; small family. Phone Wellington 958.

MOTHER'S HELPER—NO WASHING; RM. and board. Blackstone 5022.

NURSE MAID One who appreciates good home: 2 children, 7 and 1 year; $10. Mrs. Mellegar, 4559 Greenwood-av. Phone Drexel 1612.

NURSEMAID—FOR INFANT; REFS. 4930 Grand-blvd., 1st Apt.

WOMAN—EDUCATED, REFINED, ABOUT 30, as assistant housekeeper and to care for 2 boys, 9 and 12; good wages and home. Call Rm. 609, 69 W. Washington-st., Sat., 1 to 3.

WOMAN—OF EXPERIENCE, AS COOK; must have references; $10 per week; no washing; N. S. 1425 Astor-st.

WILL GIVE ROOM AND SMALL SALARY to middle aged woman or married couple for care of hskpg. suites. 4724 Prairie-av. Drexel 5245.

2D MAID—EXPERIENCED; GOOD WAGES. 5211 University-av. Midway 3654.

Professions and Trades.

ALFRED DECKER & COHN, MAKERS OF SOCIETY BRAND CLOTHES. Experienced and inexperienced Machine Operators. Also Girls to do Hand Sewing. Good Pay. Employment Office, 423 S. Market-st.

BAKER — APPLY AT ONCE, 2652 EAST 75th-st.

BINDERY GIRLS. 100 experienced girls for general catalog binding; also girls who are not experienced. W. F. Hall Printing Co., Kingsbury and Superior-sts.

BINDERY GIRLS—EXPERIENCED, TO INsert; girls to empty packers or folding machines; also girls to learn. Blakely Prtg. Co., 418 S. Market.

BINDERY GIRLS—EXPERIENCED, GATHering, collating, folding, etc. H. J. Armstrong Co., 538 S. Clark.

CHOCOLATE DIPPERS—EXperienced, day work or piece work; good wages; steady work; Saturday afternoons off with full pay. Apply SPOEHR'S, 305 N. Wells.

DESIGNER WANTED By waist and dress manufacturers; only woman of exceptional creative ability need apply; give references and experience. Address M S 137, Tribune.

DINING ROOM GIRLS—ALL DAY AND short hour. Glen Inn Cafeteria. 35 E. Wabash. 2d floor.

DRAFTING AND TRACING Wanted—Girls with some experience or schooling along mechanical line. Apply Employment Dept., 40th-st. and S. Kedzie-av. CRANE CO.

WANTED—FEMALE HELP.
Professions and Trades.

DRAPERY GIRLS. 6 experienced drapery sewers. Apply TRELOAR, 4533 Sheridan-rd. Sunny. 2004.

DRAPERY SEAMSTRESSES, experienced. W. P. Nelson Co., 614 S. Michigan.

EXPERIENCED BINDERY girls; also girls over 16 years, to learn. Apply RAND, McNALLY & CO., 538 S. CLARK-ST. SECOND FLOOR.

EXPERIENCED LAMP SHADE MAKER. Apply Treloar, 4533 Sheridan-rd. Sunny. 2004.

EXPERT MARCEL WAVER—AT ONCE. 39 S. State-st., rm. 104.

FINISHERS—ON OVERGAITERS. EXPERIence not necessary; light, pleasant factory. Sayles, Yates Co., 34 So. Wells-st.

GIRLS AND WOMEN—FOR LIGHT FACTORY WORK; STEADY EMPLOYMENT; GOOD PAY. APPLY AT ONCE. SPALDING & MERRICK, 820 S. KILDARE.

GIRLS—ASSEMBLERS AND inspectors for light, pleasant shop work in West Side manufacturing plant. Apply BENJAMIN ELECTRIC MFG. CO., Room 856, 29 South La Salle-st.

GIRLS—TO LEARN TO work on power sewing machines; good wages paid while learning. LARKIN CO. OF ILLNOIS, 3617 So. Ashland.

GIRLS—TO WORK IN BINDery; must be 16 years old; experience not necessary. ROBERT O. LAW CO., 633 Plymouth-ct.

GIRLS — FOR LIGHT FACtory work; good wages, best treatment, steady work. Apply 207 E. Grand-av.

GIRLS—TO WORK IN ELECTRICAL LABORATORIES. LIGHT WORK AND GOOD OPPORTUNITY FOR ADVANCEMENT. Paul G. Niehoff & Co., Inc., 232-242 E. Ohio-st.

GIRLS, Experienced, for screw machine operators; light work; daylight factory; good wages and steady employment; government work. Apply at once, 361 E. Ohio-st., 6th floor.

GIRLS To work in bindery. Experience not necessary. 48 hours week. Good pay, with bonus. 351 W. Chicago-av., 5th floor.

GIRLS — TO LEARN BINDERY WORK; good pay and steady work; 48 hours per week; close noon Saturday. Apply to BROCK & RANKIN, 619 S. La Salle-st., 4th floor.

GIRLS — SEVERAL, AMBITIOUS, FOR clean factory work; must be over 16 years of age; good character and live on west side. United States Music Co., 2934 W. Lake.

GIRLS—TO LEARN BINDERY WORK. ACKERMAN-QUIGLEY PRINTING CO., 729 W. Van Buren-st.

GIRLS—INEXPERIENCED, FOR BINDERY, light and clean work. Johnson and Quin, 725 S. La Salle.

GIRL—TO WORK IN LABORATORY; REFerences. 4810 Cottage Grove.

GORDON FEEDERS—LIGHT AND CLEAN pressroom; highest wages; 48 hrs. per wk. Kier Letter Co., 538 S. Clark-st., R. 1079.

HOTEL HELP. Waitresses, Maids, Cooks, Bakers, etc., for the west. Resp.; with or without exp. Fare to dest. FRED HARVEY, 18th-st. and Wentworth-av.

LADY—YOUNG, COLLEGE OR HIGH school graduate, for seed laboratory, to learn testing of seeds; interesting work and splendid opportunity for advancement. Salary according to fitness. Address M L 300, Tribune.

LADY—REGISTERED APPRENTICE OR ASsistant drug clerk. 2800 N. Halsted.

LIGHT, CLEAN WORK, girls over 16, making piano player rolls. Good pay; interesting work. Imperial Player Roll Co., 1739 W. 22d-st., near Wood-st.

MACHINE OPERATOR—EXP.; ON SEAMS, lining, sleeves, or pockets; men's clothing; best wages. Rm. 19, 154 W. Randolph.

MILLINERY MAKER, First class; long season. Apply at once. CASTBERG, 624 S. Michigan-av., 2d floor.

OPERATORS—EXPERIENCED; 25-35 YRS. OF AGE, FOR OPERATING SINGER POWER SEWING MACHINES, SEWING CANVAS AND LEATHER. ANGSTEN KOX CO., 5025 S. STATE-ST.

OPERATOR—EXPERIENCED ON HEMstitching machine. 4th floor, MORRIS, MANN & REILLY, 111 S. Wells-st.

OPERATOR — PRESS SHIRT MACHINE; $50 and room and board per month. Apply laundry office, 17th floor, Blackstone hotel.

POWER MACHINE OPERAtors on ladies' neckwear. Apply 4th floor, 111 S. Wells-st. MORRIS, MANN & REILLY.

PRESS FEEDERS. 6 experienced feeders for Gordon and Universal presses. Saturday afternoon off all year. Steady work; good wages. TAPRELL, LOOMIS & CO., 1727 Indiana-av.

PUNCH PRESS OPERATORS—FEDERAL Sign System Electric, Lake and Desplaines.

SEAMSTRESSES WANTED— For fur workroom. Apply to Mr. Koch, alteration room 10th floor, at center elevators. ROTHSCHILD & COMPANY, State, Jackson, Van Buren.

SKIRTMAKER — THORoughly experienced on high class work; good salary. BLACKSTONE SHOP, 630 S. Michigan.

SLEEVE MAKERS To work on high class tailored gowns. BLACKSTONE SHOP, 630 S. Michigan.

Switchboard Operator. Small board; ambitious girl who understands office work; Protestant; state salary. Address M E 180, Tribune.

WAITRESS — EXPERIENCED. HOTEL MAEBURNE, 7605 Bosworth-av. Rogers Park 9679.

WAITRESS—EXPERIENCED, TO WORK from 5:30 to 8:30 p. m.; good pay. 2657 W. Division-st. Humboldt 5723.

WAITRESSES — SHORT HOUR; GOOD wages; steady work; pleasant surroundings. Apply SPOEHR'S, 17 S. Dearborn.

WAITRESS—EXP.; ALSO SECOND COOK; 7 a. m. to 5 p. m., $12.00 week. 527 West Madison-st.

WAITRESSES—FOR SHORT HOURS. P. C. ROGGEN, 165 W. Monroe.

WAITRESS—AT 1137 S. HALSTED-ST. GOOD pay.

WAITRESS — FOR DINING ROOM. APPLY 19 E. 18th-st.

YOUNG LADY—TO WORK IN LABORATORY. references. 4810 Cottage Grove.

WANTED—FEMALE HELP.
Professions and Trades.

WEST SIDE GIRLS. Over 16 yrs. old, for clean, light factory work. You can earn $16 per wk. in few wks. $11 per wk. while learning. Illinois Miniature Lamp Div., 2243 W. Harrison.

WOMEN—ELDERLY, UP TO 50 YEARS, will find agreeable light factory work under pleasant working conditions. GARTNER & BENDER, 1104 S. Wabash.

Saleswomen, Solicitors, Etc.

SALESWOMEN—ONE OR TWO QUALIFIED high class business women to travel and solicit orders from dealers for well known Chicago paint factory; must be well educated, well groomed and diplomatic; state experience and qualifications and give names of former employers. Address M T 115, Tribune.

SOLICITORS—FOR FRATERNAL INSURance. Advances. Good proposition. Address M H 120, Tribune.

WOMEN SOLICITORS—THE Chicago Opera Association desires the services of a number of women solicitors of the highest grade to assist in the sale of season tickets for the coming opera season. Leads are furnished. The work will be done on a strictly commission basis, but those who are competent are assured of liberal remuneration. The work will start soon and will last ten weeks or longer. This is an opportunity for congenial and interesting work at a high rate of pay for those who qualify. Applicants must furnish references as to their reliability. Call after 9 at the Auditorium and ask for Mr. Robinson.

WOMAN — CLEVER, ACCUSTOMED TO selling stock or canvassing for books. Call between 1-3 p. m., Room 511 Hearst Bldg.

YOUNG WOMAN To assist with office work; very pleasant surroundings and working conditions. Edward C. Wallace, 705 The Rookery, 209 S. La Salle.

$60 TO $90 EACH MONTH. ATTRACTIVE OUT-OF-DOORS CANVASSING POSITION. NO SELLING. MAKE APPOINTMENTS for SALESMEN. WE PAY GOOD SALARY AND COMMISSION. Work on North and Northwest Sides. 9:30 a. m. to 1 p. m., 2d floor, Room 4, 1639 Wilson-av. MR. DAVIES.

Agents.

MAKE $10 A DAY SELLING BEAUTIFUL honor roll in colors; space for picture; sweethearts and mothers will buy on sight. R. 304, 74 W. Washington-st. HEWES.

Miscellaneous.

A FEW YOUNG WOMEN FOR LONG DISTANCE TELEPHONE WORK. No experience required. Applicants desired between the ages of 18 and 23 years, with at least a grammar school education. Preference will be given to those living near transportation which is convenient to our South Side office. MISS DORAN, 4701 S. KEDZIE-AV.

GIRLS— in our general offices we have positions for girls 16 years of age. ALSO YOUNG WOMEN for clerical positions. Experience not necessary. BUTLER BROTHERS, Randolph-st. Bridge.

GIRLS—FOR STAMPING. We can use a girl about 16 or 17 years old to stamp tickets in one of our West Side shops. A bright, energetic girl will have an opportunity of learning timekeeping. Bring age certificate. HART SCHAFFNER & MARX 24 S. FRANKLIN-ST.

GIRLS WANTED—25. APPLY AT ONCE. MICHAEL TAUBER & CO., 317 S. MARKET-ST.

DESIRABLE TRAVELING POSITION WILL be vacant Sept. 2; acceptable applicant must be over 25 years old, with high school or college education; unmarried woman or widow without incumbrance preferred; pleasing personality and adaptability essential; no investment necessary; no experience required; position permanent, with advancement; will pay right party $50 a week. Address M Y 554, Tribune.

YOUNG WOMEN, 18-35. Light factory work, steady employment; good working conditions; day and piece work offered; experience unnecessary; earnings can be increased 25% second week; lunch counter in the plant; lunch at cost. PHOENIX HERMETIC CO., 2448 W. 16th. Western-av. car line to 16th-st.

TWO UNUSUAL WOMEN to interview leading business men on an approval proposition; $75 per week and up to women who are well educated, well dressed, and above the average in every way. City and traveling positions. H. H. WHITE, Room 1124, 202 S. State-st.

COLORED MAID — FOR light work. THEO. ASCHER CO., 30 S. Michigan.

JACK NORWORTH'S REVUE, "ODDS AND Ends of 1917," requires attractive girls for chorus. Inquire at stage door of Garrick theater for Ubert Carlton, Stage Manager.

HOUSEKEEPER — ALSO GIRL ATTEND switchboard; board and room. Huntington Hotel, 649 E. 37th-st.

WOMAN—WHO WANTS TO EARN $50 PER week selling a high class proposition. Call between 1-3 p. m., Room 511, Hearst Bldg.

GIRLS—10, FOR CAFETERIA WORK. APply at once. La Palma Cafeteria. 1022 Wilson-av.

WOMAN—TO BE TRAINED AS FORELADY, age not over 35; light factory work. Room 19, 154 W. Randolph.

DISHWASHERS — AT 1137 S. HALSTED-st.

WANTED—FEMALE HELP.
Miscellaneous.

SEARS, ROEBUCK & CO. NEED GIRLS 16 YEARS OF AGE FOR MESSENGERS, TICKET SORTERS, FILING, ADDRESSING, AND OTHER OFFICE POSITIONS.

YOUNG WOMEN FOR TYPWRITING, PRICING, BILLING, AND OTHER CLERICAL WORK.

STOCK GIRLS. The following positions are open for girls and young women not wanting clerical work:

PACKERS IN OUR SHIPPING DEPT.

BUNDLE WRAPPERS.

ORDER FILLERS, to fill orders for shoes, dress goods, hosiery, drugs, etc. Experience not necessary. Light, clean work. Good wages. Promotion rapid after gaining experience.

SEARS, ROEBUCK & CO., Homan-av. & Arthington-st.

YOUNG WOMEN, 17-22 YEARS, Addressing and filling orders. 22-26 YEARS. We have several very exceptional positions for high grade young women in our merchandise offices. BUTLER BROTHERS, Randolph-st. Bridge.

SEVERAL LADIES BEtween the ages of 18-40, for house to house demonstrating. Experience not necessary; work pleasant, permanent, and profitable; short hours; $12-$15 per wk. and advance from time to time as you become more experienced. Call from 8:30 a. m. to 5 p. m., or write for personal appointment. AL. BRAHAM, 4106 Irving Pk.-blvd.

GIRL—FOR STOCK WORK; public school education; Northwest Side resident preferred. Address M E 467, Tribune.

YOUNG LADY—QUALIFIED to take charge of dancing and hostess work; well educated; good appearance. Address M S 178, Tribune.

DESIRABLE TRAVELING POSITION: SUITable applicant must be between 25 and 40, have pleasing personality and high school or college education; position permanent, with advancement; experience not necessary; expenses advanced, $50 weekly. See Mr. Moore, 506 Monroe Building.

WE HAVE OPENINGS FOR A LARGE NUMber of women to do spare time demonstrating without inteferring with their present employment. This applies to bookkeepers, stenographers, general office help and other ladies accustomed to cosmetics and manicuring. Samuel Osborne Co., 712 Masonic Tem.

WOMAN—TRAVELING POSITION; ESTABlished firm; training in salesmanship free; $2,000 to $5,000 yearly. R. R. fare paid. Accepted applicant financed. Good address and industry required. See the Sales Manager, 1203 Mallers Bldg. Don't call Monday.

WOMAN'S OPPORTUNITY TO EARN A man's salary is now here. Our salesmen have been drafted and we are now organizing a woman sales force. No experience necessary, as we give you thorough training. This is a chance of a lifetime for those who can qualify. Address M T 68, Tribune.

SODA FOUNTAIN GIRL, Experience; good hours; good salary, with one meal. Apply PARKWAY HOTEL, 2100 Lincoln Park West. Phone Diversey 5000.

GIRL—OF 16 TO 20 YEARS (GENTILE), of neat appearance, for stock work in wholesale jewelry house; no experience necessary; pleasant surroundings and work not difficult or tiresome. Address M T 91, Tribune.

LAUNDRY GIRLS. Salary, room and board. WASHINGTON BLVD. HOSPITAL, 2449 Washington-blvd.

LADIES—WANT TWO MORE TRAVELING field secretaries at once; ages 25 to 50. Will train you for the work. Liberal drawing account each week, R. R. fare and com. A. D. Dorsett, 205 W. Monroe-st., 10th flr.

Girls—To Keep Stock, Young, for millinery and dressmaking. Apply at once. CASTBERG, 624 S. Michigan, 2d floor.

Girls—For Order Filling. Scientific instruments and glassware; essential industry. Central Scientific Co., 460 E. Ohio-st.

WOMAN—CLEANING, DAY WORK; GOOD hours and wages. Call between 10 and 2 today. Bush Temple of Music, Clark-st. and Chicago-av.

GIRLS—SEVERAL, IN LARGE OFFICE, TO take care of coat room. Pleasant surroundings and good hours. Address M E 194, Tribune.

GIRLS—FOR PACKING TEA; PLENTY OF light and fresh air; good wages. See Mr. Verst, GROSSFELD & ROE, Randolph and Green-sts.

WOMAN—AGE 25; MACHINE OPR. MEN'S clothing; Jewess pref. R. 19, 154 W. Randolph.

WOMAN—CAPABLE OF EARNING $30 A week; exp. unnecessary; represent made to measure corset. Room 400, 36 S. State-st.

WANTED—FEMALE HELP.
Miscellaneous.

EMPLOYMENT & TRAINING FOR YOUNG WOMEN, 16 to 35 years of age, for telegraph positions. Grammar school graduates and high school students. Pay liberally while learning; eight hour day; $60 per month when qualified. Rapid advancement on merit. $65 and $70 per month in 1st year. Pleasant, instructive, interesting work with congenial associates. Well equipped rest and recreation room. Payment while ill. Insurance. Vacations with pay. Apply to CHIEF OPERATOR, Room 305, Western Union Telegraph Building, 111 W. Jackson-blvd.

GIRLS—JOIN THE PHILIPSBORN ORGANIZATION. We pay highest salaries to experienced Merchandise packers, Order fillers, Stock clerks. Good starting salaries to inexperienced help. Rapid advancement. Pleasant working quarters. Permanent positions. PHLIPSBORN, 900 W. Van Buren.

SCRUBWOMEN. For night work; steady employment. CHAS. A. STEVENS & BROS., State-st., north of Madison.

GIRLS. We have a few openings for bright girls to learn fine machine and assembly work; steady positions, good pay; must be over 16. DIETZGEN CO., Fullerton and Sheffield.

GIRLS. Kitchen and general cleaning; salary, room and board. WASHINGTON BLVD. HOSPITAL, 2449 Washington-blvd.

Employment Agencies.

"A. R. B." OPENINGS. The Bureau can place you in a splendid position if you will but call—YOUR success OURS. We are interested in you and help you find the right position. No registration Fee. Call early.
STENOGRAPHERS—Stenographer and Secretary, Pub'g, $22-$25. Stenographer Bookkeeper, $18-$20. Stenographer Secretary, R. R., $95. Stenographer and Secretary, mfg., $75-$80. Stenographer, $18-$20. South side, $75-$80. Auto $20. Stenographer and Clerk, $75. Stenographer and Clerk, $15. Insurance, $80. Commercial, $12. 2 Beginners, $10. TYPISTS AND BILLERS—2 Typists, Insurance, $60-$65. Typist, Clerical, $15. Typist, Mfg., $15. Switchboard Operator, $10-$12. Switchboard Opr., $12. Comptometer, $14-$15. Elliott Fisher Opr., $15-$18. Burroughs Bookkeeper, $65-$70. BOOKKEEPERS AND CLERKS—Bookkeeper, Loop, Corp'n Books, $110. Ass't Bookkeeper, $16-$20. Ledger Clerk, $80. Beginner Bookkeeper, $12. Ledger Clerk, $65-$75. Information Clerk, Ins. 3 Gen'l Clerks, Ins., Loop, $45-$50. Clerk and Relief Opr., $14. Car Record Clerk, Ry., $50-$70. Railroad Clerk, $85. Hand Bill Clerk, $15. Clerk, some office work, $12. Switchboard Opr., must have private board expr., $15. 6 Clerks, Insurance, no experience necessary, $40 and up. 3 Gen'l Clerks, H. S. education, $10. Office girls, no experience necessary, $30-$[illegible]. REGISTRATION FREE.
AMERICAN RAILWAY BUREAU, (Chicago's Greatest Employment Bureau) 1128 Lumber Exch. Bldg., 11 S. La Salle—Randolph 1949.

WE MUST HAVE STENOGRAPHERS AND CLERKS!! NEVER HAVE WE BEEN IN SUCH DIRE NEED OF STENOGRAPHERS AND CLERKS. THERE ARE MORE GOOD POSITIONS IN OUR OFFICE THAN WE CAN POSSIBLY FILL. SEE US NOW AND SECURE JUST THE POSITIONS YOU WANT. NO REGISTRATION FEE. COMMERCIAL AGENCY, EMPLOYMENT EXPERTS, 1126 CONSUMERS BLDG., 220 S. STATE-ST. HARR. 2277.

POSITIONS OPEN. CONSOLIDATED AGENCIES, 500 WESTMINSTER BLDG., 110 S. DEARBORN-ST. WE NEED STENOGRAPHERS, BOOKKEEPERS, OFFICE CLERKS, TYPISTS, SWITCHBOARD OPRS., DICTAPHONE OPS., BEGINNER STENOS., FILE CLERKS, ELLIOTT-FISHER OPRS., COMPTOMETER OPRS., LEDGER CLKS. NO FEE UNLESS WE PLACE YOU. ALL POSITIONS GUARANTEED. CONSOLIDATED AGENCIES.

HIGH GRADE WOMEN Always do secure positions through the CRAIG AGENCY, Suite 614 Republic Bldg., State and Adams-sts. Harrison 5142. All Departments.

HIGH GRADE WOMEN. If you are seeking a high grade office position, don't fail to see us today. We have never had so many excellent openings to choose from. We charge no registration fee. GLADER AGENCY, Room 314 Women's Temple Bldg., 108 S. La Salle-st. Franklin 1914.

REGISTER FREE. POSITIONS OPEN: BKPRS., LEDGER, R. R. CLERKS, STENOGS., TYPS., FISHER BILLER, COMPTOMETER OPERATOR, AND OFFICE GIRLS. SANGER, 17 N. La Salle-st.

2 Stenos., S. S., $110. Auditor and Bills Rec. Clks., $110; Rec. Clk., $65; Clk., S. S., $60; Stenos., $65-90. HONES SHEPHERD SERVICE, Formerly Railway Exchange Employment Bureau, 451, 80 E. Jackson-blvd.

BK. AND TYPIST, $20; LEDGER CLERK, $18; Cashier and Assist. Bk., $15; Office Assist. and Typist, $18; Assist. Bk., $15; Typist and Switchbd., $15; Office Assist., good writer, $12-$15; girl for wholesale house, $10. KING'S AGENCY, 29 [illegible] Salle-st.

TEACHERS—THIS IS HARVEST TIME FOR best positions. High school teachers with degrees, $900-$1,200. Normal graduates, grades, $630-$1,000. Innumerable superintendencies, $1,200-$1,500. School Service locating good teachers at good salaries. Stewart School Service, Lincoln, Neb.

STENO. AND PRIVATE SECY., $[illegible]. Bookkeepers, $18-$25; Stenographers, $[illegible]-$25; Ledger Clerk, $81; Office Clerks, $[illegible]-$20; Order Filler, silverware, $14 [illegible]. Merchants' Cler. Exch., 903, 133 W. Wash[illegible].

HEAD WAITRESSES, $75-$50; CHECKERS, $75-$60; Cashier, $50; Linen Girl, $[illegible]; Pantry girls, $50-$60; Pastry Cooks, $[illegible]; Waitresses, $30. Chicago Hotel Agency, 333 S. Dearborn-st.

MARR. COUPLES — COOKS, WAITRESSES, nurses, 2d maids, genl. maids; priv. fam., summer hotels, hospt., inst., factories. [illegible] N. Dearborn, JENSON, Room 34.

HUNDREDS OF STEADY POSITIONS. HIGHEST OF SALARIES. LA SALLE AGENCY, R. 14, 154 Randolph.

WHEN IN NEED OF COMPETENT HELP, factory or day work, ph. Douglas 5824.

Free Typewriter Employm't Bureau

TYPISTS AND STENOGRAPHERS—BECOME Ediphone operators. Free instruction. Free employment service. The Ediphone, 1400 Edison Bldg.

WANTED—FEMALE HELP.

Free Typewriter Employm't Bureau. 20 STENOGRAPHERS, N. S., PERMANENT, $16 to $18; 25 stenographers, loop, permanent, $18 to $20. OLIVER TYPEWRITER CO., 159 to 167 N. Dearborn.

TRADE SCHOOLS.

WAR WORK.
AUTO INSTRUCTION FOR WOMEN.
Women students admitted to all classes. Complete course in driving, repairing, overhauling, electric starters, etc. Classes daily and Monday, Wednesday, and Friday evenings. Tuition fees from $25 to $85. Free booklet and particulars on request.
GREER COLLEGE OF MOTORING, 1517 Wabash-av. Phone Calumet 2657.

COMPTOMETER SCHOOL, Conducted by the makers of Machine.
FELT & TARRANT MFG. CO., 38 S. La Salle-st. Mon. 2580.

COMPTOMETER SCHOOL. DAY AND EVENING CLASSES. E. C. WARNER. 14 E. JACKSON. TEL. WABASH 8582.

Make $15 to $30 Week—Learn power machine operating. Big demand; small cost; day or eve. MASTER SCHOOL, 118 N. La Salle, 4th fl., opp. City Hall.

LADIES — TO LEARN HAIRDRESSING; beauty culture, or chiropody; day or even. Positions waiting. Good wages. Call, write. MOLER COLLEGE, 105 S. Wells.

WOMEN—LEARN DRAFTING. MAKE BIG money; prepare quickly; day or evening; get free catalogue. Coyne Eng. School, 50 E. Illinois-st. Randolph 2660.

COMPTOMETER AND BURROUGHS CALCULator instruction. Day or eve. Chicago Calculating Co., 337 W. Madison. Franklin 276.

LADIES WANTED TO TRAIN AS SECREtaries. Apply National Institute of Secretaries, 616 S. Michigan-av. Cat. free.

DRESSMAK'G-MILLINERY SCHOOLS

SPECIAL SUMMER RATES NOW—Designing, cutting, fitting, sewing; day or eve. MASTER SCHOOL, 118 N. La Salle-st.

VALENTINE DRESSMAKING DESIGN COLleges; day, eve. 1850 N. Wells, 6205 S. Halsted, 2407 W. Madison. Sara Patek, Prin.

MUSICAL INSTRUMENTS.

Player-Pianos at Reduced Prices

These excellent player-pianos are in good condition—GUARANTEED. They were taken in exchange for Steinways, Pianola-Pianos, Lyon & Healy Apartment Grands, etc.
If you want a good instrument at an exceptionally low price make your selection from our large stock. A few only are here listed:

Leland 88 note oak Player-Piano	$375
Berliner 88 note Player-Piano, oak	425
Krell 88 note Player-Piano, mahogany	450
Washburn 88 note Pianola-Piano, mahogany	450
Wheelock Angelus 65-88 note Pianola-Piano, mahogany	475
Steck 88 note Pianola-Piano, mahogany	550
Lyon & Healy 88 note Player-Piano, mahogany	556
Stroud 88 note Pianola-Piano, walnut	600

LYON & HEALY, PHONE WABASH 7900. WABASH-AV. AT JACKSON.

Twichell's Bargains in Used Grands, Players, and Uprights.

New Mahogany Knabe Angelus Player Grand Piano, very special price.	
Small Mahogany Grand, square lines	$350
Weber Rosewood Parlor Grand	500
Circassian Walnut Grand, like new	550
Latest Style 88 Note Mahogany Player	450
Fisher Mahogany 88 Note Player	400
Steinway Mahogany Upright, square lines	250
Knabe Mahogany Upright	250
Chickering Walnut Upright, like new	200
Steger Mahogany Upright, almost new	200
Choice of 8 Kimball Uprights, like new	200
Choice of 23 Uprights	150
Choice of 10 Uprights	100
Choice of 6 Uprights	75
Choice of 4 Uprights	50

J. O. TWICHELL, 332 S. Wabash-av. Near Van Buren.

[illegible] as of the Sohmer Cupid Grand and the Old Reliable Emerson Piano. Established 1879.

EXCEPTIONAL OFFER IN USED PLAYER [illegible] mahogany, like new ... $300; golden oak ... 275; mahogany ... [illegible] terms. Open Saturday evening. SCHULTZ PIANO CO. [illegible] W. Madison-st., cor. Ogden-av.

[illegible]SALE—$125 CABINET SIZE TALKing machine, 46 in. high; has all the latest [illegible] and without extra charge [illegible] new records, 2 jewel needles for playing; free delivery; $49 cash takes [illegible] other $250 sizes at any reasonable terms to reliable parties. Liberty [illegible] accepted. Can be seen at STORAGE HOUSE, 1230-32 N. Clark-st. Open eve.

[illegible] 88-NOTE PLAYER PIANO, MAhogany case, like new; excellent tone; fully guaranteed, with bench, scarf, and 25 rolls. Price $550. Terms to responsible [illegible]

ADAM SCHAAF. 319-321 S. Wabash-av. Bet. Jackson and Van Buren-st.

[illegible] CASH WILL BUY BEAUTIFUL CABInet talking machine; slightly used; plays all makes of disc records and includes [illegible] extra charge, 9 jewel needles and selections of records. Free delivery. Can be seen day or evening till 8:30. JOHN E. HUFMEYER STORAGE, 2737 Lincoln-av. Phone Lincoln 711.

FOR SALE—$200 SIZE TALKING MACHINE, like new, with jewel needle and 30 selections of records; would accept any reasonable offer or give monthly terms to reliable family; can be seen day or evening till 8:30. John Hufmeyer Storage, 2737 Lincoln-av. Phone Lincoln 711.

$75.00 EACH—YOUR CHOICE OF 10 GOOD upright pianos, all standard makes, and in first class repair.
ADAM SCHAAF, 319-321 S. Wabash-av., Between Jackson and Van Buren-st.

$16 CASH TAKES LARGE CABINET TALKing machine; stands 42 inches high; plays all makes of disc records; includes jewel needle and 30 selections or records; free delivery. Call at Bedal Bros.' Furniture and Storage Co., 3956 S. State-st. Open from 9 a. m. until 9 p. m.

MASON & HAMLIN UPRIGHT PIANO, IN good condition, thoroughly overhauled. Price $185.00.
ADAM SCHAAF, 319-321 S. Wabash-av., Between Jackson and Van Buren-st.

$495.00 WILL BUY A HIGH CLASS SMALL grand piano, apartment size. Send for free floor pattern.
ADAM SCHAAF, 319-321 S. Wabash-av., Between Jackson and Van Buren-st.

LARGE CABINET TALKING MACHINE, TOgether with 24 records and jewel needle, $18 cash; this machine has the latest improvements; can be seen at STORAGE HOUSE EXCHANGE, 873 N. State-st. Open till 8 p. m.

WOULD SELL LARGE $200 SIZE CABINET talking machine for any reasonable offer; might accept small monthly payments from some reliable family; can be seen day or evening at Bedal Bros.' Furniture and Storage Co., 3956 S. State-st.

WE HAVE RELEASED FOR STORAGE charges a number of unredeemed pianos, including some of the best known makes. Can be seen day or evening till 8:30. JOHN E. HUFMEYER, Storage, 2737 Lincoln-av. Phone Lincoln 711.

FOR SALE—LARGE $200 SIZE TALKING machine, used short time; would take any reasonable offer; would accept small monthly payments from some one reliable. Inquire at STORAGE HOUSE EXCHANGE, 871-873 N. State-st. Open till 8 p. m.

BARGAIN — MELVILLE CLARK SOLO Apollo electric automatic player piano; mahogany; like new. Room 309 Stanleigh Hotel 6800 Sheridan-rd.

SPOT CASH PAID FOR USED BAND AND orchestra instruments.
LYON & HEALY, Wabash at Jackson.

$50 CASH BUYS A LARGE CABINET TALKing machine, 28 records and jewel needle; call at STORAGE HOUSE EXCHANGE, Section B, 2735-37 Lincoln-av.

MAHOGANY VICTOR VICTROLA—45 INches high, $37 cash; 32 records included. Inquire at STORAGE HOUSE EXCHANGE, 873 N. State-st. Open till 8 p. m.

KIMBALL PIANO AND BENCH, PERFECT condition, $62. Inquire at STORAGE HOUSE EXCHANGE, 871-873 N. State-st. Open till 8 p. m.

NEW BABY GRAND MAHOGANY PIANO; less than half price for cash. Gustafson, 3151 Irving Pk.-blvd. Monticello 1169.

GENUINE VICTOR VICTROLA, ALSO SEVeral other makes; bargain. Call at once. Kessel Bros. Storage, 4031-33 S. State-st.

GOOD STANDARD PLAYER PIANO, SELL $165; 30 rolls music; terms; references required. Address T 468, Tribune.

ANGELUS PLAYER PIANOS FOR SALE IN Chicago only at [illegible] P. BENT CO., 214 S. Wabash-av.

50 TALKING MACHINES, VARIOUS MAKES and styles, now on sale. KESSEL BROS. STORAGE, 4033 S. State-st.

[illegible] GRAND, SMALL SIZE, ALMOST new, with bench, $450; $10 mo. [illegible] Piano Co., 210 S. Wabash-av.

FOR SALE—MAH. CABINET VICTROLA and beautiful floor lamp; bargain. Sunny [illegible]

WANTED—FOR CASH—UPRIGHT PIANO; must be cheap. Address M N 201, Tribune.

[illegible] PHONOGRAPH; BARGAIN. [illegible]

BEAUTIFUL LARGE MAHOGANY PHONOgraph for sale. 3340 Broadway.

BARGAIN—PLAYER PIANO, WITH LARGE music cabinet; $450. Blackstone 460.

UPRIGHT PIANO—GOOD COND.; $75, OR best offer. 6225 Woodlawn, 2d. Blvd. 3027.

FOR SALE—ELECTRIC PLAYER, WITH OR without piano. 6H, 550 Surf-st. L. V. 5390.

$750 PLAYER PIANO, 50 ROLLS OF MUsic and bench for $350. 4145 Michigan.

LOST AND FOUND.

BAR PIN—LOST—GOLD; 2 DIAMONDS; 1 ruby; S. S.; liberal reward. 3d floor, box 32, Insurance Exchange Bldg.

BILL BOOK—LOST—CONTAINING $23 AND change, between 55th and Harper-av. and 59th and Racine. Finder return to 6341 Champlain. Normal 2691. Reward.

BRACELET — LOST — GOLD; BETWEEN Market, Wabash-av., Van Buren, and Washington. Reward. 917 Medinah Bldg.

BRACELET — LOST — OLD FASHIONED; gold. Rew. Ph. Evanston 760.

CLOTHING—LOST—A BUNDLE OF MEN'S clothing out of delivery car on 63d-st., between Normal and Halsted; reward if returned. Paris Dyeing and Cleaning Co., 312 W. 31st-st.

DOG—FOUND—IN LOOP. OWNER. CALL Diversey 1716 and give description.

ENVELOPE—LOST — MONDAY, AUG. 19, probably on L train, between city and stock yards; enveope addressed to C. A. Peacock, Union Stock Yards, containing papers valuable to owner only. Return to GARDNER & CARTON, 76 W. Monroe. Reward.

GLASSES — LOST — AMBER RIMMED glasses, in case, between Kedzie L station and Atlantic Hotel. Phone Rockwell 1786.

GOLD WRIST WATCH—LOST—WED. NIGHT. Municipal Pier or Grand-av. car; valued as keepsake; reward. Superior 5461.

HAND BAG—LOST—WITH EYE GLASSES and lunch tickets. Return to address on tickets. Reward.

HAT—LOST—BLACK MILAN, FROM MOTOR bus going through Lincoln park at 10:15 Wednesday p. m. Phone Coliseum 7831. Reward.

HAT—LOST—MAN IN CAR WHO PICKED up lady's hat about 2 o'clock yesterday afternoon call Edgewater 7005. Reward.

HUDSON SEAL NECK PIECE—LOST—ON Chicago bus; was left on seat. Return to 4711 Kenmore-av. MRS. CARLSON.

PIN—LOST—WEDNESDAY; GOLD CRESCent diamond pin. Liberal reward. Phone Harrison 6200. J. MUHLEMAN.

PIN—LOST—SMALL PINK CAMEO PIN, sur. by pearls; Tues. aft. in Carson-Pirie basement. Reward. Phone Edgewater 5458.

PISTOL — LOST — ON SUNDAY EVE., Aug. 18, between Northwestern depot and W. Ohio-st., a German signal pistol, about 1 foot in length. Finder will be rewarded by returning it to Salvation Army, 108 N. Dearborn, or to Maj. Atkins, 5223 W. Ohio-st.

PURSE—LOST—GOLD MESH PURSE, CONtaining $4 in bills. Jack. Pk., near lake. Reward. MRS. J. B. MILLER, 847 Lakeside-pl.

RING—LOST—IN REPUBLIC BLDG.; PEARL ring, surrounded with diamonds. Liberal reward. Return MISS WOLF, Original Allegretti, 207 S. State.

WATCH — LOST — LADY'S HUNTING case, gold filled, Columbus watch; old style; between 55th L and Mauss' market, across the park, 56th to 5624 Ellis-av. Reward if returned to 303 E. 55th, or phone Hyde Park 2089.

WATCH—LOST — NR. U. OF C., LADY'S gold watch, M. A. C. on back, P. B. K. fob; reward. Myrtle Cruzan, 5415 Univ.-av. H. P. 9815.

WATCH FOB, GENT'S, LOST with gold cigar cutter on black ribbon. Initials "F. S. W." Ph. Edgewater 2665.

WATCH — LOST — LADY'S GOLD WATCH; Argyle beach. Reward. Edgewater 4054.

CLUB AND ASSN. MEMBERSHIPS.

OLYMPIA FIELDS CHARTER MEMBERship, best offer; dues paid January. Address Y 524, Tribune.

PERSONAL.

PERSONAL—ANY ONE KNOWING THE whereabouts of Mrs. L. Bond, Ernestine G. Jones, or Ernestine Garlet please communicate with Mrs. Waters, 1315 Madison-st., Evanston.

PERSONAL—LADY GOING TO WASHINGton state desires care of invalid lady or children for part fare. Address T 574, Tribune.

PERSONAL — WANTED TO ADOPT BABY girl; 3 to 4 years; good home. Address M S 147, Tribune.

PERSONAL— I WILL NOT BE RESPONSIble for debts contracted by any one other than myself after Aug. 22. GEO. W. BOCK.

BUSINESS PERSONALS.

GUARD YOUR HEALTH.
CHICAGO'S MODEL INSTITUTE OF THERAPY AND BATHS.
Recommended for many ailments. Consultation free. 16 years' experience. Separate ladies' dept. Get our booklet.
VERNES GRANTH CO., 8th floor, 116 S. Michigan-av. Central 7079.

PERSONAL—WE BUY OLD FALSE TEETH, bridge work in any condition; gold crowns. Bring or mail. VICTORIA DENTAL DEPOT, Room 200, 143 N. Wabash-av., Chicago.

PERSONAL — FOOT SPECIALIST — SCIENtific chiropody. ELSIE S. DYE. Suite 910, 132 Madison-st., cor. La Salle. Frank. 5084.

PERSONAL — SUPERFLUOUS HAIR PERmanently removed by multiple electrolysis. MME. STIVER, 1009 Marshall Field Annex.

PERSONAL—HAIR REMOVED BY MULTIple electrolysis; guaranteed permanent. Ella Louise Keller, 36 S. State-st. Rm. 1200.

PERSONAL—ELECTROLYSIS, $1 PER SITting. MRS. A. D. BAKER, 39 S. State-st., Room 112. Phone Central 1746.

DANCING SCHOOLS.

CAN YOU BEAT IT? YOU GET 3 HOURS of practice the same evening from 8 to 11 with 16 expert young lady instructors, on the One-Step, Fox Trot, Waltz, and Two-Step, all for 50c; ladies 25c; or 50c a couple.
Or you can take individual instruction from one of 16 lady instructors on class nights, $1 AND $1.50 PER HOUR.
Class Tuesday, Thursday, and Sat. nights.
BE WISE—SEE PROF. ROACH AND WIFE. Save time and money and get satisfaction.
NOTICE—Private lesson day or evening.
PROF. ROACH AND WIFE, 673 W. Madison, over Empire theater, 1 block east of Halsted.

JACOBSEN'S SCHOOLS — CLASSIC, TOE, CHORUS, INTERPRETATIVE, STAGE, ESTHETIC, SPANISH, EXHIBITION, AND BALLET DANCING, 8TH FLOOR AUDITORIUM BLDG. EST. 1888. HARRISON 1207.

ALL BALLROOM DANCES TAUGHT. Private lessons any time. Low rates during summer months. 1535 Masonic Temple Bldg. Central 1840.

MARIE HELENE SANDER STUDIO—MODern dancing, private instruction. 17 N. Wabash-av., Suite 601. Phone Central 634.

PRIVATE LESSONS—TERESA DOLAN, 6401 Cottage Grove. Phone Hyde Park 6852.

INSTRUCTION.

CHRISTENSEN SCHOOLS TEACH RAGTIME piano playing, saxophone, ukulele, or vocal in 20 lessons. 20 E. Jackson-blvd. Harrison 5669—526 S. Western. West 1311—1317 Logan-blvd. Albany 3167—718 W. 63d. Englewood 3453—1010 Belmont. Lake View 694.

VAUDEVILLE DANCING — ECCENTRIC buck, soft shoe, waltz, clog, etc., taught; daily and Sun., 9-9. THOMAS, 167 W. Grand.

EXP. PIANO TEACHER WANTS PUPILS; 50c an hour. Address X 320, Tribune.

FRENCH LESSONS BY EDUCATED PARIsian lady; $1. Address X 64, Tribune.

MUSICAL AND DRAMATIC.

HAVE TWO BIG FEATURE ACTS READY for rehearsal; will dispose of half interest in one or both; preferably lady or gentleman possessing ability; professional and bank references exchanged. Address X 122, Tribune.

WANTED—SINGERS, READERS, AND INstruments to coach for lyceum and Chautauqua engts. Hinshaw Agency, Kimball Bldg.

WANT XYLOPHONE PLAYER AT ONCE; booked solid. Address T 477, Tribune.

WANTED —INSTRUMENTAL AND VOCAL artists for new school. Wabash 1452.

BOATS, YACHTS, ETC.

FOR SALE—43 FT. CABIN CRUISER, 12 ft. beam, electric starter, fully equipped; all controls on bridge deck; $3,200 or exchange in equal value for diamond or automobile. W. A. HOFNAUER, Chicago Waste Co. Superior 7074.

MOTOR BOAT KARWIL, COMPLETE, CABin cruiser, 31x7 ft.; electric lights and hardwood throughout; excellent condition; reasonable; moored inner harbor, Jackson Park. Address H. L. FRAZIER, 5820 La Salle-st. Phone Normal 887.

FOR SALE—NEW 27 FT. HULL, FULL equipt., engine optional. Ph. Drexel 5553.

BILLIARDS AND BOWLING.

OVERSTOCKED; POOL TABLES AT ANY price. Harry Finkelstein, 1710 Lake-st.

FRED HAUPT & SONS, BILLIARD TABLES for hall, club or home; $10 down buys home table. 918 Madison-st., 2256 Ogden-av.

LEGAL NOTICES.

TO WHOM IT MAY CONCERN—GEORGE E. Bowen has severed his business relations with W. Gregory Smith, with whom he was temporarily associated, under name of Smith, Bowen & Co.

PRINTING MACHINERY & SUPPLIES.

SELLING NO. 8 LINOTYPE WITH FOUR sets matrices, $2,200; Babcock No. 6 cylinder press, $1,000; paging machine, $25; motors, chases, miscel. equipment. 2544 S. Millard-av. Lawndale 7651.

TRUNKS, BAGS, SUITCASES.

SECOND HAND TRUNKS AND BAGS bought, sold, and exchanged. We have a large stock always on hand at very low prices. ADAM TRUNK CO., 177 W. Van Buren-st.

VACUUM CLEANERS & CLEANING.

SANTO VACUUM CLEANER.
Fine condition, good size, household use; attachments for various kinds of cleaning. Phone Wellington 1600.

AUCTION SALES.

WILLIAMS, BARKER & SEVERNS CO., 628-630 Wabash-av., General Auctioneers. Furniture, carpets, general household goods. Tel. Harrison 3777.

STOVES.

FOR SALE—JEWEL HEATERS AND COMBInation ranges; very cheap. 1625 Larrabee.

TO RENT—ROOMS—SOUTH.

CALUMET, 4746—TO RENT—FRONT AND outside rms., priv. lav., electric lights, stm. heat, hotel service, $3 up. Oakland 4297.

CORNELL-AV., 5315, 3D—TO RENT—1 large rm., with twin beds, private bath; near beach, park, I. C. R. R. Hyde Park 1292.

CORNELL, 5320—TO RENT—LGE. FRT. room for 1 or 2; mod.; priv. home; nr. beach, I. C. exp.

COTTAGE GROVE, 2973—TO RENT—NICEly furn. rms., S. exp.; stm.; homelike. Doug. 6230.

DREXEL-BLVD., 3989—TO RENT—LIGHT rm., newly decor., stm. ht., elec. lt., clothes closet, hot, cold water, nr. I. C., surf, 1 blk. Kenw. L, $2 week up. Oakland 1096.

DREXEL-BLVD., 4249— TO RENT—GRACSTON BACHELOR HALL. Bath, showers, phone, etc.; 15 min. loop. Ph. Drexel 780.

DREXEL-BLVD., 4250—TO RENT—LARGE frt. rm., also 2 conn. rms.; r. w.

EMERALD-AV., 3158, 1ST — TO RENT—Nice furnished room.

FORTY-FIRST-PL., E., 1011—TO RENT—Clean, modern rms.; r. w.; elec.; phone; ½ blk. Ken. L. surface. Oakland 2025.

FORTY-FOURTH, NR. DREXEL—TO RENT—Will share large apt., $20. Cent. 702.

FORTY-EIGHTH, E., 125, APT. 19—TO Rent—Beaut. furn. frt. suite with grand piano; gent. preferred. Drexel 5591.

FORTY-SEVENTH, E., 1322—TO RENT—IN Kenwood, Valkyrie Apt., high grade rms., in suites 1 to 3; bath or without. Ken. 300.

FORTY-SEVENTH-ST., E., 1127—TO RENT—Rooms, furn., $3.50 to $9. The Franklin.

GRAND-BLVD., NR. 47TH—TO RENT—REfined bus. woman having own house would like to share with high grade bus. woman or rent large beau. furn. frt. rm. Call evenings or Sunday. Kenwood 9254.

GRAND-BLVD., NR. 51ST—TO RENT—Large room, twin beds; also single room; modern; near park, L express. Oakland 171.

GRAND-BLVD., 4726—TO RENT—LARGE east room, with bath; quiet, cool; L ex.

GRAND, 4911—TO RENT—FRT. RM., PRIV. shower bath; rm. adj. bath. Ken. 8174.

GREENWOOD, 4306—TO RENT—LGE. FRT. rm., priv. porch; also single rm.; priv. bath and porch; elect., steam.; "L," I. C. surf.

GREENWOOD, 4404—TO RENT — ATTRACtive front rooms, running water; also kitchenette rooms; I. C., Kenwood L and surface.

GREENWOOD, 6362, 1ST—TO RENT—CHO. rm.; run. h. and c. wat.; 1 or 2 peo.; 1st class; or with priv. to coup. Ph. H. P. 6782.

GREENWOOD, 4341—TO RENT — VERY pleasant room, adj. bath; I. C., L ex.

HARPER-AV., 6047, 3D—TO RENT—LARGE outside room, priv. lav., mod. apt., well furn., private; ex. trans.; meals opt. Midway 9989.

HARPER, 5406—TO RENT—CHOICE FRT. rm. in residence; nr. beach, I. C., surf. H. P. 3174.

HARPER, 5211, 3D—TO RENT—LGE. RM., suit. 2; reas.; mod. conv. Blackstone 5833.

KENWOOD, 6056—TO RENT—SINGLE RM., kitchenette, entrance, main hall; outside windows; furn. complete; $16; I. C., surf. L; Apartment 31.

KENWOOD, 6032, 2D—TO RENT—2 MOD. single rms., $2.50 and $3.50; break. opt.

KENWOOD, 6324, 1ST—TO RENT—LGE. frt. rm.; also outside rm.; mod.; ex. trans.

KIMBARK, 6238—TO RENT—NICE FUR. rm., I. C., L; comfortable place to live.

LAKE PARK-AV., 4346. MISS MOSHER. TO RENT — COOL, pleasant rooms, $4-$6; r. w., fine baths; kit. suites; I. C., L exp.
"A refined, clean, comfortable place to live."

LAKE PARK, 4757—TO RENT—STIRCTLY mod. dbl. and sgle. rms.; bd. opt.; I.C., surf.

LAKE PARK, 4201—TO RENT—FRONT RM., mod.; blk. Ken. L, I. C., 43d; $3. Stewart.

MICH., 4320, 3D APT.—TO RENT—BEAUtiful rm., priv. porch, phone, shower bath, newly decorated; 43d L; suitable for 1 or 2; reasonable to permanent people. Merrill.

MICHIGAN-AV., 2446—TO RENT—BEAUTIfully furnished; private bath, with housekeeping privileges; $5 to $7.50 wk.

MICH., 4145—TO RENT—ELEG. FURN. LG. 1 frt. rm.; conn. bath; 1 rm. priv. bath.

MICH., 5444, 1ST—TO RENT—LGE. BEAUT. room with bath; refined; priv. hse.; ref.

MICHIGAN-BLVD., 4149—TO RENT—DEsirable front room; reas. WARNER.

MICH., 3347—TO RENT—MOD. CLEAN. COOL FRT. RMS.; R. W. DOUG. 5956.

MICHIGAN, 3125—TO RENT—NEWLY FUR. rms., up to date, $2 up. Douglas 551.

OAKWOOD-BLVD., 635—TO RENT—LARGE outside room; well furn.; stm. Kenwood L.

VINCENNES-AV., 4600, 2D—TO RENT — Large front mod. rm. for 2; board opt.

VINCENNES, 4752, 3D APT.—TO RENT — Pleasant front room. Drexel 3912.

TO RENT—NICELY FURN. OUTSIDE RM., lge. closet adj. bath, priv. family, 2 adults; nr. I. C., 60th-st. sta., Jackson Pk., and L; lady or marr. couple employed; refs. Midway 6964.

TO RENT—FRONT ROOM; BEAUTIFULLY furnished, suitable for two; men preferred. Address X 110, Tribune.

TO RENT—2 RMS., SUIT. 1 OR 2; MOD.; nr. Park Manor sta. Ph. Engle. 6627.

PLEASANT LIGHT ROOM.
modern home, desirable loc.; reas.; good trans. 4405 Michigan-blvd. Ph. Drexel 6397.

47TH-ST., E., 1349—TO RENT—PARLOR and 2 frt. bedrms., partly furn., outside rms., priv. lav., mod. apt., elec. and gas, furnished unlimited, phone, I. C. exp.; rent $32.50. Kenwood 10254.

TO RENT—ROOMS—NORTH.

AIRDRIE-PL.—TO RENT—NICE, AIRY RM.; priv. fam.; nr. Sheridan exp. L. V. 1692.

ASTOR-ST., 1216—TO RENT—BEST LOCALity in city; comfortable rooms; rates reas.

BARRY, 527—TO RENT—DBLE. AND SGLE. rms., r. w.; nr. lake, pri. residence.

BELDEN, 548—TO RENT—LIGHT SING. rm. adj. bath; ex. trans.; nr. park.

BROADWAY, 4525 — TO RENT — THE swellest bachelor rooms in the city; $3.50; enough said. Ravenswood 7665.

BUENA-AV., 1031, 2D—TO RENT—NICELY furn. front rooms, $3-$4; near L, lake.

CLARK-ST., N., 2653—TO RENT—COVENT GARDEN HOTEL.
All outside rooms, single or en suite; 18 min. loop; everything new; run. wat.; $3 wk. and up; near Lincoln Pk. Diversey 4173.

CLARK-ST., N., 2703 — THE LEON — TO Rent — Swellest bachelor rooms, $3.50; enough said. Diversey 9286.

CLARK-ST., N., 3158 — TO RENT — NEW Lake View bachelor apts.; finest and cheapest rooms in the city; all outside. Well. 969.

CLARK, N., 2446—TO RENT—LRG. FR. RM., suitable for 2; cozy rear rm.; nr. park; exc. trans.

CLARK-ST., 2486, 3D APT.—TO RENT—NICE for 4 men; Ele. L sta.; heat; good trans.

CLARK, 2419, 2D—TO RENT—LGE. COOL rm.; run. water; priv. toilet. Div. 2421.

DIVERSEY-PKWY., 601 — HOTEL BENTmere—To Rent—Swellest rooms in the city, with or without bath; $5. Diversey 2810.

DIVERSEY-PKWY., 676—TO RENT—BEAUT. newly furn. room; lav.; nr. bath; elec. light; mod.; 20 min. loop; nr. beach and pk.

DIVERSEY-BLVD., 523, 1ST—TO RENT—Light, airy frt. rm.; priv. fam. Lin. 5584.

DIVISION-ST., E., 45, NEAR ASTOR—TO Rent—Rms., to 1st class people; ref. exch.

EASTWOOD, 934, 2D—TO RENT—ATTRAC. homelike; reas.; 1 blk. N. Wils.; gent. only.

ERIE, W., 6—TO RENT—NICELY FURN. rms., $2.50 up; nr. lake; ex. transportat.

EUGENIE-ST., 150, S. LINC. PK.—TO RENT—Beau. frt. rm.; r. w., elec.; $6; also $3.25.

FARGO-AV., 1520—TO RENT—LARGE well furn. front rm., nr. lake and Birchwood L sta.; brkfst. opt. Tel. R. Pk. 3552.

FULLERTON-PKWY., 444—TO RENT—NICEly furnished rooms, running water, $3.50 and up. Refined people only. CUNNING.

FULLERTON, 716—TO RENT—LIGHT NICEly furn. mod. rm., excel. trans. Nr. pk.

GLENLAKE, 1712 — TO RENT — LARGE, light, airy rm., no other roomers; want refined lady or gent. Phone Sunnyside 1759.

GRACE, 853, 3D—TO RENT—LGE. AIRY frt. rm.; $3; quiet; good trans. Well. 9893.

HAZEL-AV., 4539, 2D—TO RENT—2 SING. frt. rms., reas.; nr. Wil. beach.

IRVING PK.-BLVD., 845—TO RENT—MOD. large, light rms., nr. Sheridan "L," surf.

KENMORE, 4247, 1ST—TO RENT—OUTSIDE rm., priv. family, newly furn. and dec.; Wil. ex. Wellington 2534.

KENMORE, 4740, 3D—TO RENT—SMALL, bright rm.; $3.50. Bauer, Ravens. 2484.

KENMORE, 4711—KENMORE MANOR—TO Rent—Nicely furn. frt. rms. for 1 or 2.

LELAND-AV., 945, 3D—TO RENT—LARGE front room; pri. fam. Sutherland.

LELAND, 1254—TO RENT—FRT. SUITE OR lge. bedrm. priv. fam.; Wil. exp. Edwards.

LELAND, 937, 2D—TO RENT—WELL FUR. sing. rm.; priv. f.; gent. Sunny. 3001.

MAGNOLIA, 4750, 3D—TO RENT — NICE frt. rm., pch.; nr. Wil. L. Sunny. 2963.

MALDEN-ST., 4730—TO RENT—FINE FUR. rooms; perfect light. W. L., 1st floor.

MALDEN, 4635—TO RENT—NICELY FURN. rm. Keogh.

NORTH SHORE-AV., 1227, 2D—TO RENT—Furnished room in private family; near Loyola L station. Rogers Park 4252.

PINE GROVE, 3708—TO RENT—LGE. light rm.; priv. fam.; 1 blk. lake. L.V.5644.

RACINE, N., 4620, 3D—TO RENT—FRONT rm.; priv. pch.; also side rm.; Wil exp.

RACINE, 4435—TO RENT—AIRY DOUBLE and single frt. r., porch, Wil. L, beach.

RACINE, N., 4513, 1ST—TO RENT—LARGE front rm. and single rms.; $2.50; exc. trans.

RACINE, 4543, 3D—TO RENT — NICELY furn. frt. rm.; nr. beach; 1 blk. Wil. exp.

RUSH-ST., 670—TO RENT—LG. FRT. RM., conv. bath, elec., choice location; walk. distance.

RUSH, 745—TO RENT—2 LARGE FRONT rms.; beaut. furn.; walking dist.; lav.

SHERIDAN-ROAD, 4062, 3D—TO RENT—Well furn. newly dec., frt. and side rooms; run. water, Nr. Sheridan sta. Well. 1155.

SHERIDAN-RD., 4016, 3D—TO RENT—LGE. frt. rm.; running water; refined surroundings; ½ block Sheridan exp. Well. 9358.

SHERIDAN, 4430—TO RENT—HOME COM. without the worry; rms. for discrim. people; Wil. ex., bus, beach; $3 up. Edge. 6470.

SHERIDAN, 4538—TO RENT—LGE. ATtractive rm., running water; Wil. ex. Moore.

SHERIDAN, 4745, 2D—TO RENT—LGE. FRT. rm., mah. furn., adj. shower; Wil. ex.

SHERIDAN, 4722—TO RENT—SINGLE AND dble. rm.; priv. bath, elec., nr. Wilson.

SHERIDAN-RD., 856—TO RENT—1 DOUBLE and 1 single bedroom.

ST. JAMES-PL., 418—TO RENT—LARGE, airy rm.; breakfast privilege; nr. park.

WALTON-PL., W., 9—TO RENT—NICE SINgle room, near lake; steam heat; 15 min. walk from loop; $3 week.

WILSON, 904, 2D—TO RENT—SOUTH FRT. rm.; also rm. adj. bath; nr. beach; Wil. X.

WINDSOR, 857, 3D—TO RENT—WELL FUR., very lge., clean frt. rm., mod., priv., Wil. L; rm., $9; ex. home table; spec. fam. rates.

WINTHROP, 5826, 1ST—TO RENT—RMS., 2 blks. lake, L ex.; kitch. priv. Edge. 8272.

TO RENT—BRIGHT RM. ADJ. BATH; MOD. conv.; private family; $4.50 wk.; gentleman; ref.; Wilson exp. Ph. Edgewater 240.

TO RENT—MODERN FRONT ROOM; LARGE closet; 1 blk. Sheridan L; $3. Phone Graceland 6075.

TO RENT—WELL FUR. DESIRABLE OUTside rm.; Lin. Pk. golf, bch.; stm., elec.; Christian Scientist preid. Lincoln 697.

TO RENT—COMFORTABLE FURN. RM. IN private family. Call Graceland 871.

TO RENT—ROOM, PRIVATE BATH, ON Sheridan-rd; L and bus. Lake View 1198.

TO RENT—ATTRACTIVE ROOM AT LAKE; small family; Argyle express. Edge. 879.

ALCAZAR INN,
905 WINDSOR-AV. EDGE. 1082.
Quiet, cool, outside rooms; blk. to beach, Wilson exp. and bus; near Sheridan-rd.

TO RENT—ROOMS—NORTHWEST.

TROY, N., 4539—TO RENT—2 LGE. RMS.; kitchenette; h. w. heat. Monticello 2098.

WABANSIA, 3504—TO RENT—FURNISHED room for 1 or 2 ladies, 1 block L and surface; board opt.

TO RENT—DOUBLE ROOMS THAT WILL accommodate 2 to 4; also single rooms; working people only; modern. Kedzie 4998.

TO RENT—ROOMS—WEST.

ASHLAND-BLVD., S., 221—TO RENT—HIGH class rms. with or without private bath; 10 min. to loop; gentlemen only; refs.

CICERO-AV., S., 238—TO RENT—LRG. FRT. rm., suitable for 2; mod.; priv. fam.; good trans. Austin 9255.

FULTON-ST., 5609—TO RENT—2 RMS., steam heated; in-a-dor bed; $27.50. Inquire janitor.

HAMLIN-AV., N., 338, 2D—TO RENT—FUR. rm.; new apt. opp. pk., ½ blk. L or surf. Garfield 8354.

KEDZIE-BLVD., N., 2407, 1ST—TO RENT—Cozy rm.; priv. fam.; L and surf. Bel. 407.

WEST END-AV., 4215—TO RENT—FURN. rm.; hot water heat; gents; $3. Kedzie 3279.

TO RENT—HOUSEKEEPING ROOMS

South Side.

BERKELEY-AV., 4443, 1ST—TO RENT—Single and double hskpg. rms.; reas.

CALUMET-AV., 4508, 2D—TO RENT—BEAUtifully newly furnished 2 and 3 rm. housekeeping suites; $6 per week and up. Also sleeping room.

CALUMET, 4729, 2D APT.—TO RENT—2 hskpg. suites, priv. kitch., ready to live in; children.

CALUMET, 4048—TO RENT—1 AND 2 RM. apts; newly dec. Drexel 4773.

GRAND-BLVD., 3750-52 — TO RENT—ATtrac. 2, 3 rm. hskpg. apts., fac. bd., r. w., reas.

GRAND-BLVD., 3841—TO RENT—LOVELY furn. 3 rm. apts., 2 beds, front porches, free maid ser., blk. ex. station; $12-$14 wk.

GRAND, 4911—TO RENT—2 LGE. OUTSIDE rms.; gas range; also sgle. Ken. 8174.

INDIANA-AV., 5532, 4—TO RENT—CULVER apts., newly furnished rooms and suites; thoroughly modern; 55th L exp. Norm. 1084.

INDIANA, 4534, 2D—TO RENT—NEATLY furn. frt. parl., with kitchenette; also side room, kitchenette; priv. lav.; reas.

INDIANA, 2947—TO RENT—2 ROOM AND kitchenette suite, $7; 3 room suite, $10; elegant furniture; modern. Calumet 4128.

INDIANA-AV., 4401, 3D—TO RENT—2 NICEly furn. front rms.; light hskpg.; $6.

KENWOOD, 5704—TO RENT—2 LIGHT RMS. comp. furn.; priv. fam.; nr. I. C.

LAKE PARK-AV., 4406—TO RENT—2 RM. suite; large; light; mod.; complete; $8. Ken. 10283.

LAKE PARK, 4217, 3D—TO RENT—3 DEsirable frt. rms.; priv. porch; best trans.

MICHIGAN-AV., 2446—TO RENT—APTS., 2 rooms and bath; disappearing beds; completely furn. for hskpg.; convenient location; beautiful entrance; $6 to $12 weekly.

MICHIGAN-AV., 4104 — TO RENT—NEW California apts., 2 rms. and tiled shower bath; ready to live; disappearing beds; near exp. station. 15 min. to loop; $12 to $14 wk.

MICHIGAN, 3223—TO RENT—2 LARGE frt. suites of rms.; priv. bath; other rms.

PRAIRIE-AV., 2044—TO RENT—WELL FUR. lg. frt. rm., suite and kitch.; hot water bath, and laun. priv.; reas.

PRAIRIE, 4045, 3D—TO RENT—LGE. MOD. front rm., suit. 1 or 2. Kenwood 3931.

PRAIRIE, 4751—TO RENT—DINING RM. 1st flr., kitch. priv.; also sgle. rms.

SIXTY-SIXTH-ST., W., 147—TO RENT—2 completely and nicely furn. hskpg. rms., stm., elec., gas, ph., linens and linens laundered; R. I. R. R., Wentworth surf., 2½ blks. to L; no children. WAGNER.

TO RENT—LARGE FRT. SUITE; SUNNY, airy, clean; sewing machine priv.; I. C., surf., "L"; no other roomers; reas.; hskpg. optional; 2 business women pref.; refs. Call Tues., Thurs., Fri. eve. and Sun. Oak. 4540.

North Side.

CLIFTON-AV., 4507—TO RENT—2 RM. suite, real kit., priv. porch, 1 blk. Wil. ex.

GRACE, 853, 3D—TO RENT—LIGHT, NEWly decorated 2 rm. suite, range, $6. Well. 9893.

IRVING PARK-BLVD., 845 — TO RENT — Mod. hskpg. suite, nr. Sheridan L and surf.

KENMORE, 4737, 2D—TO RENT—3 RMS., $8; porch; marr. couple. Sunny. 1849.

LA SALLE, N., 1435—TO RENT—MOD. 3 rm. suite; nr. pk.; rms. with gas plates.

MALDEN, 4654, 3D—TO RENT—2 COZY rooms, real kitchen; Wilson ex. and bus.

RUSH-ST., 733—TO RENT—2 ROOM SUNNY basement suite; yard; furnished.

SHERIDAN-RD., 4738—TO RENT—2 ROOMS, bath; phone; free linen; table; kitchenware; maid service; $12. Ph. Sunny. 8408.

SHERIDAN-RD., 4541, 2D—TO RENT—3 RM. hskpg. suite; new furniture; near beach.

SHERIDAN-RD., 4806, 3D—TO RENT—3 RM. suite, completely furn. Sunnyside 9090.

SHERIDAN-RD., 856—TO RENT—3 NICELY furnished housekeeping rooms; priv. bath.

WINTHROP, 4713, 2D—TO RENT—NICELY furnished room; private family; housekeeping privileges; reasonable.

TO RENT—FURNISHED APARTMENT, 6 rooms, 1½ blocks from lake, Loyola station. Tel. Rogers Park 1739.

WINTHROP, 4867—TO RENT—SGLE. FUR. hskpg. rm., stm., el.; blk. L; $2.50. Edge. 2261.

WINTHROP, 4913—TO RENT—LGE. FRT. r. for 2 empl. people; Arg. X. Edge. 9535.

TO RENT—ATTRACTIVE 3 RM. COMPLETE hskpg. suite; priv. bath and porch; light, airy; refined home to responsible party. Call evenings or Sunday. Kenwood 9254.

TO RENT—3 ROOM HSKPG. SUITE OR large rm.; kitchen priv.; cor. apt.; nr. lake. Call Lake View 676 eves. 7 to 9 or Sun.

TO RENT—3 COZY FUR. OUTSIDE HSKPG. rms.; blk. Sheridan L. Wellington 5956.

TO RENT—2 RMS., EVERY CONV. FOR hskpg.; beach; Arg. ex. Sunnyside 3794.

TO RENT—2 RM., PRIV. BATH, HOME privl., Prot., bk. Rav. ex. Ph. Sunnyside 685.

West Side.

CARPENTER, N., 161—TO RENT—STRANgers arriving in Chicago should see the 2 r. suites for hskpg., stoves, elec. light, dishes, bedding; $2, $2.50, $3 week. We have respect. tenants; so quiet here it's called peaceful valley.

MONROE, 1850—TO RENT—COZY HSKPG. suite; light and airy; ex. trans.

WASHINGTON-BLVD., 2147—TO RENT—Modern, eleg. furn. hskpg. suite; also sgl.

WANTED—TO RENT—ROOMS.

WANTED—TO RENT—YOUNG MAN AS SINgle roomer; state particulars. Address T 315, Tribune.

WANTED—TO RENT—BY YOUNG MAN, room; permanent; priv. fam.; reas.; North Side; state price. Address X 84, Tribune.

WANTED—TO RENT—3 HSKPG. ROOMS, BY 2 ladies employed; modern; N. Side. Address X Y 590, Tribune.

BOARD AND LODGING—SOUTH.

BERKELEY, 4425—CHOICE FRT. SUITE OR single, lav., ex. home cooking, pri. L. I. C.

BLACKSTONE-AV., 5714 — "THE HARvard," H. P. 2780—Attract. location; S., 3 min. to I. C. or electric, 12 min. to loop; new addition with fine public rooms on 1st floor. $9 week up. American plan.

BLACKSTONE, 5510, WEST TERRACE — Lge. well lighted rms., sgl. or en suite; nr. I. C., surf.; ideal summer location.

BLACKSTONE-AV., 5635, "THE VENTURA" —Bright, cheery rooms, sigle or suites; fine board; $8 up.

BLACKSTONE, 5338 — THE GREYSTONE—Double rms., with or without pri. bath, and sgle. rms.; nr. I. C. and parks; exc. table.

CORNELL, 5227—THE GALE—HIGH CLASS private hotel, near beaches and park; excellent home cooking; I. C. ex. Midway 763.

DORCHESTER, 5336 — PLEASANT ROOM; home table; nr. lake, 53d-st., I. C. ex.

DORCHESTER, 4720—LGE. FRT. RM.; OTHer rms.; run. water; adj. bath; exc. table.

DREXEL-BLVD., 3967, WARWICK MANOR—Finest boulevard location; attractive outside rooms; very best table; ex. trans.; reas.

ELLIS, 4550—FOR 1 OR 2, PLEASANT room; congenial family; reas.; mod.

FORTY-SEVENTH-ST., E., 1134—PRICE OF board and room $9 and up. Avalon Hotel.

LAKE PK., 4757 [BELGRAVE]—STRICTLY mod. rm.; unexcelled home cook; sgl., $8 and up; double, $15 and up; I. C. and surf.

LAKE PARK, 3602—VERY DESIR. FRT. rm. in clean, cozy home; also sing.; r. w.; best priv. table; reas. Doug. 6520.

MICHIGAN, 5006, 2D—DESIRABLE ROOM; home cooking; conv. L and surf.; Jewish.

UNIVERSITY-AV., 5515, 2D APT.—TWO desirable young ladies; no other roomers; board optional; references exchanged.

WASHINGTON PARK-CT., 4959, N. E. COR. 50th-st., ½ blk. e. Grand-blvd.—Fine rooms, plenty to eat, economy, harmony; coal in.

FIRST CLASS RM. AND BOARD; NO OBjections to married couple; also rms. for light hskpg. Yards 5940.

LADY WITH WELL APPOINTED HOME wishes ref. marr. couple. Normal 7613.

BOARD AND LODGING—NORTH.

DEARBORN-ST., 1036 — NEWLY DECOR., elec. lights, single, double rooms, excellent table; walk. dist.

DEARBORN-ST., N., 1028—LARGE FRONT, also single room, with board.

FULLERTON-PKWY., 553—NEWLY FURN. single, dble. rms., $7 a week; good cooking.

JARVIS, 1431, 1ST—ROOM WITH SLEEPing porch, suit. 1 or 2 bus. men or women; 1 blk. "L"; private home; excellent table.

SHERIDAN, 4220—ELEGANT FURNISHED rooms; priv. bath, piano, porch, lawn; exceptional table board. Wellington 511.

SHERIDAN, 4932, THE GIBSONIA—BLK. bck.; large, cool frt. rm., sleep. pch., lav.; sing. rm., $9; ex. home table; spec. fam. rates.

SHERIDAN, 4234—SUITE OF ROOMS, PRIV. bath and porch; home cooking; house.

HOTELS.

THE NEW North Shore Hotel
Costing Over a Million Dollars, Will Please the Most Critical.
N. E. COR. DAVIS-ST. AND CHICAGO-AV., EVANSTON.
Single Rooms and En Suite.
Rates $12 to $30 pr. wk.
READY FOR OCCUPANCY OCT. 1.
WE ARE SEEKING DESIRABLE PATRONS WHO WISH TO ENJOY THE ADVANTAGES OF A WELL CONDUCTED FAMILY HOTEL WITH UNEXCELLED CUISINE.
FURNISHINGS AND DECORATIVE SCHEMES ARE BEING SUPPLIED BY MARSHALL FIELD & CO. THROUGHOUT.
EXCELLENT TRANSPORTATION. N. W. "L" 40 MIN. TO CITY; NORTHWESTERN RY., 19 MIN. TO CITY.
Make Reservations Now.
FOR FURTHER PARTICULARS APPLY TO
Stafford & Trankle,
10 S. LA SALLE. TEL. FRANKLIN 3192.

The St. George ON THE MIDWAY
BLACKSTONE & 60TH-ST.
Midway 5756.
OFFERS hotel conveniences and the privacy of a home.
IDEALLY LOCATED.
Far from factory and business districts. Near Jackson Park and the University.
TRANSPORTATION UNEXCELLED.
I. C. express [15 minutes from loop] and surface cars to door. Elevated near.
FIREPROOF APARTMENTS.
Living room, kitchenette, bath and sleeping porch inclosed in glass.
Parlors at service of guests.
EUROPEAN PLAN — $45-$60 per month. Heat, light and everything necessary for housekeeping furnished.
AMERICAN PLAN — $25-$40 per week. family of two; includes maid service.
ST. GEORGE INN in connection.
Prices moderate.

Hotel Arcola
AN IDEAL SUMMER HOME.
LAKE PARK AT 38TH-ST.
PHONE DREXEL 3568.
EUROPEAN OR AMERICAN PLAN.
100 LARGE, LIGHT, AIRY ROOMS WITH PRIVATE BATH, SINGLE OR EN SUITE.
RATES $5 TO $15 PER WEEK.
SPECIAL WEEKLY RATES TO PERMANENT GUESTS.
BEST TRANSPORTATION—I. C. L. AND SURFACE LINES.
NEW MUNICIPAL BEACH AT DOORSTEP.

New Stanleigh
APARTMENT HOTEL,
6800 SHERIDAN-RD.
PHONE ROGERS PARK 7010.
Situated among the beautiful homes of Rogers Park, on famous Sheridan-rd., one block from Lake Michigan.
One and two room suites, with and without kitchenette.
Fine cafe in connection.
One block from finest bathing beach in Chicago.
Take N. W. L to Loyola station and walk north on Sheridan-rd. to Pratt-blvd.

Drexel Arms
200 ROOMS.
FINEST BOULEVARD LOCATION.
Large, attractive rooms with private bath. FOR TWO PEOPLE, $1.75 AND $2 a day. Single room with bath only $1.25 a day. Every modern convenience. 18 minutes from center. Cottage Grove cars to door; elevated and Illinois Central 2 blocks. Phone Drexel 9573. CAFE THE BEST. MODERATE PRICES.
DREXEL AND OAKWOOD-BLVDS.

Hotel Plymouth
Near the beaches. Chicago's most popular North Shore hotel. Modern and absolutely fireproof. Here is one full block of solid comfort—every hotel convenience known. Newness and cleanliness of rooms an inviting feature. Room with bath, $1.50 up. Special weekly rates. One block north of Wilson-av. express station, the most convenient location of any no. shore hotel. 4700 Broadway. Ph. Edgewater 9200. 18 min. to loop.

HOTEL GRASMERE.
European.
4621 Sheridan-rd. Ravenswood 3701.
MOST EXCLUSIVE hotel on North Shore. Just completed; every room with bath, single or en suite, with private porches, large, beautiful sun parlor. Wilson-av. sta. N. W. El., 18 min. to loop. Two blocks from lake.

THE HIGHLANDS — A NEW FIREPROOF apt. hotel, handsomely furnished in beautiful Rogers Park, block from lake; fine bathing; 1 to 4 rm. suites, with and without kitchens; comforts of a home with hotel service; $10 to $25 per week, incl. light, gas, and service; positively the best value in Chicago. 7455 Greenview-av. 2 blocks Birchwood L sta. Ph. R. Pk. 6100.

EASTWOOD HOTEL, EUROPEAN. 4644 Sheridan-rd. Edgewater 3197.
EVERYTHING MODern; with or without private baths; also kitchenette apt.; season rates; two blocks from lake, Wilson-av. station N. W. L.

PREMIER APTS.
FOR DISCRIMINATING PEOPLE.
Ideal home for bachelors; new, luxuriously furn.; refined, artistic in every detail; suites, sun parlors, priv. baths; 2 blks. lake, L. 1427 Greenleaf-st. R. P. 7451 or 7452.

HOTEL BENTMERE, 601 DIVERSEY-PKY. PHONE DIVERSEY 2810.
NEW, MOD. ROOMS, sing. or en suite, with or without bath. Phone in every room. Best transportation. $4.50 and up per wk.

THE FRONTENAC APTS.
725 Irving Park-blvd. Ph. Lake View 7672. Completely furnished 4 to 6 rm. apts., choice location, 2 blks. from lake and Sheridan L ex.

HOTEL HAYES AND ANNEX
64th and University-av. Ph. Hyde Pk. 4400. Popular priced family hotel. Rates $10 to $14 per week. AMERICAN PLAN.

HOTEL MAEBURNE.
Ideal residence hotel; 2 blks. to lake; Howard L sta.; suites and sgle. rms. with bath. 7605 Bosworth-av. R. P. 9670. Am. plan.

HOTEL WYCHMERE, 18TH-ST. AND INDIana-av., reopened under former management, 150 comfortable outside rooms, 50c per day up; with bath $1 a day; 10 minutes downtown.

HOTEL BERKELEY AND ANNEX, 1011 E. 41st-pl.—All outside rms., overlooking lake; 15 min. loop, 2 blks. from lake, ½ blk. Ken. L; $4 to $9 per wk. Oakland 2128.

CHICAGO HOTEL.
RATES 50C DAY—SPECIAL—$2.50 WEEK. 22 S. CLARK-ST., close to MADISON-ST.

LINCOLN APTS., 1648 LUNT, ROGERS PK. 1-2-3 rms.; door beds; bath; ktnette.; $25 up; Amer. plan; $11 wk. Ideal for families; per. or trans. Rogers Park 900.

HOTEL HOLLAND, 53D AND LAKE PARK-av.—Rooms with running water, $5 a week and up; suites $10 a wk. and up; tel. in all rooms; newly decorated. Mid. 2612.

Wrightwood Apt. Hotel,
Corner Wrightwood and Pine Grove. Diversey 4800. North Side.

HOTEL NEW BRADFORD — 260 ROOMS; 3000 Michigan-blvd.; rates $1 to $2 per day; $3, $4, $5, $6 week. Tel. Calumet 5652.

WISCONSIN HOTEL—½ BLK. LINCOLN PK. 226 Wisconsin-st.—Permanent and transient; 15 min. to loop. Lincoln 1343.

NIDA HOTEL, 4711 INDIANA-AV. — Nicely furnished rooms; $3 to $6 week. L and surf. Clean place. Ph. Drexel 5771.

NEW MORLONDE — MODERN CONVENiences. Perm. rates $6 wk. up; trans. $1.50. 4946 Sheridan-rd. Sunnyside 7171.

HOTEL EUCLID, 6733 STONY ISLAND-AV. —Rooms with bath, $25 month and up. $1.50 per day and up. Tel Blackstone 67.

HUNTINGTON HOTEL—DOUG. 3227. 649 E. 37th-st. Newly decorated; remodeled; $8.50 up single. American plan.

HOTEL PRINCE, 510 S. DEARBORN-st. 1½ blocks north of Dearborn sta.—$2.50 to $5 weekly, 50c to $1.50 day; newly furnished.

YOU'LL LIKE WEAVER'S HOTEL—COZY; mod.; 2 min. N.W.L. 1016 Wils. Edge. 2464.

MONTROSE—BACHELOR HOTEL, 853 Montrose; men only; $5 wkly. L. V. 5700.

HOTELS.

THE PERFECT HOME
A Hotel That Is Different.
The Solution of the Servant Problem.
Beautifully furnished and equipped apartments, designed to meet the tastes of those who want the best, the largest, lightest rooms in Chicago.
Suites consisting of living rooms, breakfast rooms, dressing rooms, and bath; perfectly appointed parlors, lounges, and cafe; lawn and gardens.
Delightful surroundings. Best transportation. Perfect service. Write for our booklet.

The Seville
Sheridan-rd., at Buena-av.
Telephone Lake View 9000.

WHY WORRY ABOUT THE FOOD, COAL, and servant problem? Come to the
LEXINGTON HOTEL
Mich.-blvd. and 22d-st.; 6 minutes to loop. Elegantly furnished big rooms, adjacent to bath; $25 per month for one or two persons. Moderate priced cafe; also coffee shop. Calumet 1840.

ROOMMATES.

LADY TO SHARE SUMMER HOME WITH lady, $7 wk. Waukazoo, Mich. Call H. P. 3759 a. m.

LADY WILL SHARE HER 5 RM. APT. with lady 25-35, co-operative plan. Edge. 284.

BACHELOR WANTS MAN TO SHARE 4 room apt. 50-50 basis; rent $13 month. 502 W. 59th. 3d, evenings.

TO RENT—HOUSES—SOUTH.

TO RENT—UNUSUAL OPPORTUNITY FOR rooming house; 14 room mansion, convenient to I. C., furnished if desired; reliable person may secure own terms. MR. BAAR, R. 1118 Gas Bldg. Harrison 3045.

TO RENT—9 ROOM HOUSE, HARDWOOD floors, electric lights, h. w. heat, 3 baths, gas stove. 1365 Hyde Park-blvd.; $75 per month.

TO RENT—4563 MICHIGAN-AV.—NICE 10 rm. cor. house, all light rms., steam plant; will decorate to suit tenant. Open Sunday. W. H. McCLELLAN, 29 E. 31st-st.

TO RENT—4 ROOM COTTAGE. 6607 Morgan-st.

TO RENT—12 ROOMS, 3435 MICHIGAN-AV., steam heat. Morgn. Cent. 3396.

TO RENT—SOUTH SHORE BUNGALOW, 5 rooms or less; garage. Tel. So. Chi. 1433.

TO RENT—HOUSES—NORTH.

TO RENT—908 N. STATE-ST., 11 ROOM house; steam plant; $50.

TO RENT—4226 BROADWAY, 10 ROOM house; elec.; semi-business. Lake V. 4710.

TO RENT—HOUSES—NORTHWEST.

TO RENT—BRICK COTTAGE, FURNISHED or unfurnished; furnace heat; good trans. 3038 Darwin-ter.

TO RENT—7 R. H., WELL ARRANGED FOR heating; light and clean. Irving 3352.

TO RENT—HOUSES—SUBURBAN.

TO RENT—5 ROOM MODERN STUCCO BUNgalow, first class condition; hot water heat. Coal in for winter. 3 blocks Met. L station. Possession at once. With or without garage. Address M Y 249, Tribune.

TO RENT—NORTH SHORE HOUSES—Vacant or furnished, long or short time. MURRAY & TERRY, 40 N. Dearborn-st.

TO RENT—ALL WILMETTE AND N. SH. homes from $30, $45, $65 to $125 per mo. PAUL SCHROEDER & CO., End L Wilmette.

WANTED—TO RENT—HOUSES.

WANTED—TO RENT—COTTAGE OR BUNGalow, from 4 to 6 rms.; gas and bath, barn or chicken house; south of 63d-st., west of State and east of Robey and north 90th; might buy; easy terms. Englewood 1172.

WANTED—TO RENT—5 OR 6 ROOM HOUSE, Oct. 1. OTTO, 6062 Stony Island-av.

TO RENT—SUMMER RESORTS.

TO RENT—MACKINAC ISLAND—NO HAY FEVER.
Furn. cottage, attractive terms, responsible party. Address M K 400, Tribune.

TO RENT—WINTER RESORTS.

TO RENT—IN DE LAND, FLORIDA, WILL share my furn. house, 9 rooms; near Stetson university. Address X 112, Tribune.

TO RENT—FLATS—SOUTH.

FREE RENT OCT. 1ST.
NEW 6 ROOM APTS.,
S. W. cor. Paxton-av. and 70th-st., large rooms, 2 baths, shower, sun parlors, dining room and living room facing avenue, $70 mo.
Other up to date 6 room apts., similarly arranged with sleeping porches, S. W. cor. Clyde-av. and 70th-st.; $65 per mo. Midway 877. Agt. 7059 Jeffrey-av.

TO RENT
3846-48 ELLIS-AV.
7 and 8 Room Apts.
RENTS $40 TO $47.50.
Immediate possession.
Best value in modern apartments in the city.
W. K. YOUNG & BRO.
Kenwood office, 47th and Lake Park-av.

TO RENT—CHATEAU WOODLANDS, 5936-5948 SOUTH PARK-AV., FACING WASHINGTON PARK. 4, 5 and 6 room apartments. HIGH GRADE IN EVERY PARTICULAR. EVERY CONVENIENCE. RENTAL, $37.50 to $65. Janitor in Building. G. H. GOTTSCHALK & CO., 111 W. Washington-st. Franklin 2800.

TO RENT—BARGAINS—7 R. APT., COR. nr. pk.; elec. lgt., lg. rms.; 6029 Champlain; Dec.; $37.50.
4344 Calumet, 6 r., mod. N. W. L; $37.50.
1513 E. 64th, 6 r., nr. pk., exp. trans.; $30.
6427 Harper-av., 8 r., elec. lgt., exp. tr.; $45.
3823 Cottage Gr., 4 r., stove heat; $12.
Jan. or ROBT. SCHENCK, 69 W. Washington.

TO RENT.
5017-27 CHAMPLAIN-AV.
3, 4, and 5 rooms.
See Janitor, or call
BECKLENBERG, 29 S. La Salle.
Randolph 6171.

TO RENT—
FREE RENT TO SEPT. 15TH.
Four and five room apts., $29 and up; steam heat, hot water, bath; overlooking Washington Park and Drexel Square. WM. ILL, 818 E. 51st-st.

TO RENT—5 AND 6 RMS., NEW.
6209-11 Michigan, 5 room, sun parlor, white enamel dining room......$45.00
5709-11 Michigan, 6 rms., 2 baths, sun parlor, fireplace, bookcase......... 62.50
J. F. O'BRIEN & CO., 235 E. 61st-st.

TO RENT—7 ROOM APT.
Dorchester-av., near 47th-st.
3 bathrooms, large living room.
Finished in mahogany and white enamel. Bookcases, etc. Rent $65.
W. K. YOUNG & BRO., 47th and Lake Pk.-av.

TO RENT—4, 5, 6, 7, AND 8 ROOM APTS in Woodlawn, east of I. C., between 60th and 70th-sts.; rental $32 to $75 per month. SEND FOR COMPLETE LIST. JAMES G. BARSALOUX & CO., 1501 E. 63d-st. Tel. H. P. 10.

TO RENT—BRAND NEW APARTMENTS, 4 and 5 rooms and sun parlors. 7122-36 Ridgeland-av., $42.50 and $45. N. W. Cor. 73d-st. and Merrill-av., $42.50, $45, and $50. Agent on premises.

TO RENT—EAST VIEW PARK, 7 ROOMS, 4 chambers, sun parlor, 3 baths; overlooking lake and private park. A. G. MAHONY & CO., 1502 E. 53d-st. H. P. 48.

TO RENT—NOW OR OCT. 1.
1st flr., 6 rm., cor. 1364 E. 62d-st., $37.50.
3d floor, 6235 Kenwood-av., $41.
2d floor, cor., 7 rm. 1156 E. 62d-st., $50.

TO RENT—S. E. COR. 42D AND MICHIGAN-av., elegant 4 and 5 room apts., sun parlors; In-a-Dor beds; $40 to $50. MOORE & SCHMIT, 43d and Grand-blvd.

TO RENT—MODERN 3 ROOM APT., ½ BLK. "L"; sublease account death; will sell furniture. SCHEIB, 6243 So. Park-av.

TO RENT—6 RMS., SOUTHERN EXP. FIND key first floor. $12. Will decorate. 7735 Blackstone-av.

TO RENT—1325 E. 52D-ST., 7 ROOMS, 2 baths; rental $60. JOHN J. FISCHER, 10 S. La Salle-st.

TO RENT—4920-2 INDIANA, 7 RMS., ON car line, nr. L; modern, $40 up. HOFFMAN & BECKER, 360 E. 51st. Drexel 700.

TO RENT—4522-4 CALUMET-AV., 4 RMS., light; good transp.; $32.50. WM. KIRK & CO., 404 E. 47th-st.

TO RENT—3537 COT. GROVE, 4 AND 6 RM. flats, $25 to $30; stm., hot water, h. w. floors; elec. light; nr. I. C. LENOX.

TO RENT—FLATS, 3-8 ROOM, $15 TO $40, within walking distance of loop; n. w. cor. 23d and Wabash. Office in building.

TO RENT—5300 GREENWOOD-AV., 5 RMS. and sun parlor; 2 baths; $70. WM. T. WOODLEY, 1642 E. 55th. Hyde Park 2187.

TO RENT—1 ROOM, PRIVATE BATH, $18; 556 E. 47th-st. Large list of 4 rm. flats. CHATAIN & CO., Drexel 8321.

TO RENT—750 E. 46TH-ST., 3 AND 4 ROOM flats; bath; steam heat, etc.; $22-$25. CHESHIRE & SHOTWELL, 4304 Cottage Gr.

TO RENT—310 W. 30TH-ST., 4 RMS. FRT., 3 rms. rear; gas; lav.; unheated.

TO RENT—SUNNY 3 R. FLAT. 409 S. Normal-parkway, 69th and Stewart. $14.

TO RENT—3528-30 LAKE PK.-AV., 6 AND 7 rm.; mod. flats; $35 to $40.

TO RENT—3704 GRAND-BLVD., 5 RS.; only $34; fine bldg.; jantr. Ph. Doug. 99.

TO RENT—SUBLEASE NEW 2 RM. APT., 3 exposures, $30. 4707 Ingleside, 1st.

John A. Carroll & Bro.
53d-st. and Lake Park-av.
Hyde Park Apartments.
NEAR LAKE, PARK, AND I. C. EXPRESS. 4 PHONES, ALL HYDE PARK 440.
NEW BUILDINGS.

1300 HYDE PARK-BLVD., 1301 MADISON PARK, 3 baths, sun parlors, automatic electric elevators, detached, overlooking beautiful private park and blvd. Send for illustrated folder	$250.00
8-10 ROOMS.	
5436 HYDE PARK-BLVD., 8 rooms, 3 baths, sun parlor, sleeping porch, near lake, park, and I. C. express	150.00
5318 HYDE PARK-BLVD., 8 rooms, 3 baths, sun parlor, overlooking lake	150.00
4644 LAKE PARK-AV., 9 rooms, 3 baths, overlooking lake	125.00
7 ROOMS.	
5459 HYDE PARK-BLVD., 1st, sun parlor	80.00
5440 CORNELL, 1st	60.00
5439 CORNELL, 3d, splendid residence location	75.00
5431 CORNELL-AV., 7 rms., 2 baths, sun parlor	90.00
53D AND DORCHESTER, opposite Y. M. C. A., splendid value $37.50-	40.00
5329 KIMBARK, 3d	50.00
6 ROOMS.	
5448 CORNELL, 3d, 2 baths, sun parlor, sleeping porch, garage	100.00
5429 HYDE PARK-BLVD., 3d, 2 baths, beautiful location	75.00
5472 Everett, 1st, overlooking lake	65.00
5 ROOMS.	
5401 HARPER [corner], 1st-2d, sun parlor $60-	62.50
5471 HARPER, 3d, sun parlor, sleeping porch	55.00
4812 LAKE PARK, 1st, private front porch, sleeping porch	50.00
5239 KIMBARK, 1st, large private porch	47.50
4 ROOMS.	
1511 E. 54TH, sun parlor	42.50
5416-28 WOODLAWN, sun parlor, exceptional value $35-	37.50
5048-50 BLACKSTONE, 1st-2d, beautiful location	40.00

CALL OR PHONE FOR COMPLETE LIST OF MODERN APARTMENTS AND RESIDENCES, 2-12 ROOMS.

TO RENT—NEW BUILDING.
DREXEL MANOR APARTMENTS.
811-823 E. 46TH-ST.
Four room apts.; private front and rear porches; dining rooms finished in white enamel and French panels; all latest modern conveniences; $37.50 to $42.50.
See agent on premises.

NEW BUILDING.
4230-4248 MICHIGAN-AV.
Two and four room apartments with private front and rear porches; dainty rooms finished in white enamel and French panels; two room flats rent for $30; four room flats rent for $37.50 to $42.50. It is well worth while to look at these.
See agent on premises.
D. A. MATTESON & CO.
Central 3600. 127 N. Dearborn-st.

TO RENT—3 AND 4 ROOMS,
$35.00 TO $42.50.
New, modern building; every convenience; handsome residence neighborhood; one block to Kenwood L, Illinois Central, or surface lines; all apartments have outside light, Murphy door beds, private balconies. Janitor will show.
NAVONA AND RAMONA APARTMENTS.
3972 Ellis-av. Phone Drexel 2081.

TO RENT—FLATS—NORTH.

APARTMENTS.
$32.50. $32.50. $32.50. $32.50.
5 rm., $32.50; steam heat, 5 rm. and sun parlor, $37.50. All outside light, large porch; 4 blks. west of Howard L sta., 3 blks. west of Clark-st. 2033 Birchwood-av. WM. MASON.

TO RENT—SUBLET 7 RMS. IN DETACHED 3 flat bldg.; garage for 2 cars; 1 block from lake. This is the choicest location and most desirable 7 room apartment in Rogers Park. Can be had at less than prevailing rent. Phone Harrison 3461.

2632-2636 LAKE VIEW-AV.
5 rooms, $55; 7 rooms, $85; 8 rooms, $100; nr. Wrightwood-av., opp. Lincoln Pk.; convenient to all Clark-st. cars; walking distance to Frances Parker school; jan. on premises.

TO RENT — HIGH CLASS APARTMENTS, 3723 Pine Grove-av., 3d, overlooking lake and Sheridan-rd., new bldg., 6 rooms, 2 baths, sun parlor, glassed sleeping porch, $85. 818 Wilson-av., at the lake, 6 large light rms., sun porch, $57.50. Phone Sunnyside 7071.

TO RENT— APARTMENTS.
N. E. Cor. Wilson and Broadway.
2d fl., 4 rooms.................$27.50
3d fl., 4 rooms.................$26.00
See Agent, Apt. 25, for particulars.
GORDON STRONG & CO.,
209 S. State-st. Harr. 8191.

TO RENT—DESIRABLE, MODERN APARTMENTS:
150-6 E. SUPERIOR-ST.
WINSTON & CO.,
1414 First National Bank Bldg. Central 4204.

TO RENT—7 RMS., SUN PARLOR, 4 BEDrooms, 8 closets, 2 baths, vacuum cleaner, large back porch, ½ block from car line and bus, 1st class in every respect. Price $75. 920 Buena-ter.

FOR RENT—ELEGANT 4 AND 5 ROOM apartments, with sun parlors and disap. beds; mahog. and white enamel finish, $39.50 and $48.50. 1424 Addison-st., 2 blks. Southport exp. sta. Ph. Rogers Park 6100.

HIGHEST GRADE APTS.
10 ROOMS, 39 E. SCHILLER..........$175
10 ROOMS, 1367 N. STATE, COR. 200
JAMES B. WALLER. CENTRAL 3210.

TO RENT—ROGERS PARK, NEW, MOD. 5 rms., sun parlors and glazed slp. pch.; 2 blks. Loyola exp. and lake. DILLON & CAGNEY, 6601 Sheridan-rd. Rogers Park 4501.

TO RENT—ROGERS PARK HIGH GRADE mod. apt., ½ block from lake and Sheridan-rd., 2 blocks Loyola L; large outside rooms, 2 baths. 1130 North Shore-av.

TO RENT—NEW COR. 5 RM. APT. DIrectly w. Howard sta.; sun par., In-a-Dor bed, bookcases, etc.; $45. E. SUMNER WALKER, 1535 Jarvis-av. R. P. 169 or 451.

TO RENT—HIGHEST GRADE.
536 Deming-pl., 2d or 3d, 7 r. apt....$110
2635 Hampden-ct., 1st, outside 6 r. apt. 60
56 S. Kensington, La Grange, 9 r. hse. 50
Tel. Div. 3641.

TO RENT—5 RM., KENMORE, N. E. COR. Berwyn, $44; 7 r., S. E. cor. Melrose and Broadway, $44; 4 r., sun p., Murphy bed. 3008 Wilton, $37. HARNSTROM & CO., Frank. 4193.

TO RENT — BEAUTIFUL MODERN APTS. 4 rooms and sun parlor; at lake and N. Shore park. 1114 Pratt-blvd. Also at 807 Crescent; $37.50 to $52.50. Ph. Rogers Pk. 4132.

TO RENT—5 RM. APTS. WITH IN-A-DOR beds; latest improvements; immediate poss.; concessions; $37.50. 3201-9 Argyle-st. J. LINO. Sunny. 1147.

TO RENT—1443 N. LA SALLE-ST., NEAR Lincoln Pk., beautiful 7 room apt.; light rooms; h. w. h.; immediate possession. Apply at 1st floor. Phone Sup. 7849.

TO RENT—4 RM. APTS.; DISAPPEARING beds; latest improvements; immediate poss.; concess.; $35. J. LINO, 1463-71 Lawrence-av. Phone Sunnyside 1147.

TO RENT—7619 SHERIDAN-RD., 8 ROOMS in luxurious two apartment building; possession now; living room 16x29 ft. Owner on premises. Tel. Rogers Pk. 670.

TO RENT—18 NEW APARTMENTS OF 2-3-4 rooms, completed Sept. 15. Rent from $30 to $42.50. Good transportation. 722 Barry-av., east of Clark-st. Agent at bldg.

Ordway Apts., $40-$42.50.
Mod. 4 rm. apts., light, extra large, pchs.; 1 blk. lake; excel. trans. 816 Montrose-av.

TO RENT—2416 BURLING-ST., NR. FULlerton, light 6 rm. flat, stove ht., exc. trans., nr. park, to desirable tenants. Ph. L. V. 2139.

TO RENT—NEAR LINCOLN PARK, 1ST FL., 434 Roslyn-pl., 6 large rooms, high class bldg., only $65. WM. M. MULHOLAND & CO., 30 N. La Salle-st.

TO RENT—IN RAVENSWOOD—2, 3, 4, 5, and 6 room Flats. All heats. E. R. HAASE & CO., 1201 Montrose-av. Wellington 6280.

TO RENT—$20 PER MO. TAKES 3 ROOM flat; all light rooms. 3301 N. Ashland. Address M M 130, Tribune.

TO RENT—BIRCHWOOD-AV., BET. SHERIdan-rd. and lake; beautiful 5 room apt., 2 baths, sun parlor. Rogers Park 541.

TO RENT—4501-5 CLIFTON-AV., MODERN 4 rm. apts., near Wilson L; $37.50-$40. W. G. YOUNG & CO., 4606 Broadway.

TO RENT—SUBLET NEW 5 RM. AND SUN p. apt.; good trans.; a bargain. 742 Cornelia-av. 3d.

TO RENT—COMPLETE OFFERING HIGH class apts. and houses, Lincoln Pk. district. PAUL STEINBRECHER & CO., Tribune Bldg.

TO RENT—6 RMS., REAR PORCH, 3134 Osgood-st. Key first floor. Will decorate. $15.

TO RENT—5 AND 6 ROOM MODERN FLATS. Front and rear porches; light rooms. Owner, 845 Montrose-av.

TO RENT—SEE US FOR FLATS.
CHANDLER, HILDRETH & CO.
Branch Office, 2741 N. Clark-st.

TO RENT—WE SUBMIT EVERY APT. ON the North Side renting for $100 or more. PARDRIDGE & BRADLEY, 719 N. Mich.-av.

TO RENT—SNAP, ROG. PARK, 4 R., $40; sun par., light, 1st, 3d. 1629 N. Shore. West 1631.

TO RENT—4 AND 5 R., 3D FL., COR FLAT, $40 and $55. 918-922 Lakeside-pl., E. of Sheridan-rd., nr. Wilson sta. Very choice.

TO RENT—SUBLET SHERIDAN-RD., NEAR Belmont, 6 rooms, sun parlor. Address S 409, Tribune.

TO RENT—704 BUENA-AV., 3D, 6 ROOMS and alcove, 2 baths, sun parlor, inclosed rear porch; near lake. Wellington 2688.

TO RENT—$15 TO $25, 4 AND 5 ROOM steam heated flats, hot water. N. W. cor. Wells and Hill-sts. See janitor Flat M.

TO RENT—DEMING-PL., 465—7 LG. AIRY rms., st., $46 and $47.50; near park.

TO RENT—544 FULLERTON-PKWY., BEAUtiful, newly decorated 8 rm. apt., 2 baths.

TO RENT—40 E. ELM-ST.
New second floor, 5 rm. apt. $75 month.

TO RENT—5-6 RM. MOD. APTS., $55-$65; frt. and r. pchs. See janitor. 427 Belmont.

TO RENT — 4 RM. APT., NR. LAKE AND L. Sept. 1 lease. Phone Rogers Park 3908.

TO RENT—5 RMS.; MOD.; GOOD LIGHT; elec.; laundry; $36. 2732 N. Clark-st.

TO RENT—FLATS—NORTH.

THE BUENE TERRACE
TWO ROOM APARTMENTS.
New concrete 3 story building, located 4240 Sheridan, bet. Montrose and Buena; convenient to the Buena L station; each apartment consists of a large living room, breakfast room, kitchenette, dressing closet, equipped with in-a-dor bed, bathroom with shower; many special features which would warrant your inspection. Agent on premises. $45-$75.
BAIRD & WARNER,
4559 Broadway. Edg. 169.

TO RENT—NEW BUILDING.
WELLINGTON MANOR APARTMENTS
3024-3038 N. HALSTED-st.
2, 3, and 4 room apartments, renting from $30 to $40 per month; all modern conveniences; elegant transportation. Agent on premises.

1855-1865 BERENICE-AV.
4 room apartments, renting for $32.50; all modern conveniences; elegant transportation.
MATTESON & TAGNEY,
Central 3600. 127 N. Dearborn-st.

TO RENT—HIGH CLASS APARTMENT TO strictly first class tenant only; 8 rooms, 3 porches. Desirably located near the lake at 706 JUNIOR-TERRACE.
Second apartment. Possession Oct. 1. Rent $150 per mo. No concessions. Will attractively redecorate. Garage, $10 additional.
BROOMELL BROTHERS, Renting Agents,
111 W. Washington-st. Tel. Main 1402.

TO RENT—POSSESSION AT ONCE; NEW bldg., ½ blk. Sheridan-rd.; good trans.; 1 year leases only; small families; one 5 rm. and 12 ft. sun parlor, shower; will be decorated throughout; 2 bedrms. One 4 rms. living and dining rm. extra large; dining rm. light gray and silver fixtures. Can be seen after Sunday. 550 Roscoe-st.

TO RENT—5 RMS., E. OF SHERIDAN .... $60-$67.50
6 rms., 3 pchs., nr. Argyle 65.00
6 rms., Kenmore, 2 b. 75.00
7 rms., e. of Sheridan 85.00
W. S. HENNESSEY & CO.
1115 Argyle-st., at L sta. Edgewater 1969.

4 LARGE ROOMS, $40.
6529 Lakewood-av., cor. Loyola-av., beautiful, up to date apts.; white enamel dining room; priv. frt. and rear porches; fine back yard; nr. lake, Sheridan-rd., Loyola st. sta. See janitor on premises or Harry W. Sublett, 1261 Loyola-av.

TO RENT—5049 SHERIDAN-RD.; ELEGANT, LARGE, LIGHT 6 ROOM APT., 2 BATHS, SUN PARLOR; LARGE PORCH, OVERLOOKING THE LAKE. RENTAL $85. PHONE FRANKLIN 2037.

MODERN APT.
659 Grace-st., 3d fl., $65, 6 rooms, glazed and screened porches, overlooking lake. Janitor on premises.

TO RENT—FLATS—NORTHWEST.

TO RENT—NEW RACE APARTMENTS. 2-3-4-5-6 rooms.
Modern apts.; beautiful park surroundings. 15 minutes to loop via C. & N. W. Ry. $25 to $45.
Office 4009 Irving Park-blvd.

TO RENT—4341 DRUMMOND-PLACE, MOD. el 5 R. flat, $25. Owner. Address M N 227, Tribune.

TO RENT—4452 N. LAMON-AV., 1ST FLAT, 4 rms., $12; large grounds. Inquire Mr. Phair, upstairs.

TO RENT—4 ROOM MOD. APT., STM. HT. $27. 4814 Hutchinson, or ph. Rg. Pk. 188.

TO RENT—FLATS—WEST.

TO RENT—MODERN 3 AND 4 ROOM APTS. in Austin and Oak Park, convenient to transportation.
JOHNSON BROS. & CO.
5958 W. LAKE-ST. AUS. 200, OAK PK. 183.

TO RENT—SMALL 3 AND 4 ROOMS, HEATed and unheated, near elevated and surface lines. CREMIN & O'CONNOR, 105 N. Clark-st. Randolph 3124.

TO RENT—COZY 3 RM. FLAT. 3731 W. Madison, near Cal.; $14.

TO RENT—FURNISHED FLATS.

South Side.

THE TYSON,
4257-59 GRAND-BLVD.
Handsomely furnished suites, with hotel service; contains 1-2-3-5 room apartments ready for housekeeping, each of which has a completely equipped kitchenette, gas range, refrigerator, large living room with reclining wall bed, and private bath, telephone, elevator, and maid service; large covered veranda and beautiful grounds; 12 minutes downtown; convenient to parks and beaches of the South Side.
$10 per week and $40 per month up. Phone Oakland 2604.

TO RENT—HANDSOMELY FURNISHED 6 room apartment, second floor corner, facing the boulevard; south exposure; every room outside; oriental rugs. Tiffany fixtures, shower, etc.; will lease for short term; rental $125 mo., including maid service. Phone Oakland 2604.

TO RENT—6 RM. FURN. APT., 2D FLOOR; richly furnished; 2 baths, front, rear porch; complete housekeeping; $80; furnish your own linen, silver, $75. 6009 Harper. Key St. George Hotel. Midway 5767. 60th and Blackstone.

TO RENT—SHIRLEY APTS.
4164 DREXEL-BLVD., COR. 42D-ST.
Fireproof bldg., completely furn. for hskpg. $45 to $55 per mo., incl. linen, light, gas.

TO RENT — 4329 ELLIS-AV., 3D; COMpletely furn. 2 rm. apt., disappearing bed; front porch. See janitor or H. F. NORCOTT & CO., 1007 E. 43d-st. Oakland 1302.

TO RENT—4104 MICHIGAN. NEW BLDG. California apts.; 2 rms. and tiled shower bath; ready to live; disappearing beds; near exp. sta.; 15 min. to loop; $12 to $14 weekly.

TO RENT—FURNISHED 3 ROOM FRONT apt.; e. l., steam, bath; 6 weeks; sell cheap; payments. Saturday eve. and Sunday. 603 E. 43d-st.

TO RENT—4412 LAKE PARK-AV., 1 BLK. to lake; 5 rm., apt.; Turkish rugs, mahog. furn., silver; high grade bldg. and loc.; immediate poss.; $60.

TO RENT—524 E. 61ST-ST., MOD. 6 RM., piano, sew. mch.; $12 wk.; $45. H. P. 9152.

TO RENT—4316 CALUMET, 1ST; SHARE nicely furn. apt.; people must furnish best ref.; marr. couple or 2 gentlemen.

TO RENT—4450 OAKENWALD-AV., 3 RM. newly furn., nr. I. C. and L; mod. rents.

TO RENT—1151 E. 47TH-ST., APT. 7, 3 rooms, 2 wall beds, bath, kitchenette.

TO RENT — 4554 OAKENWALD; BY THE lake; newly fur. cozy 2 r. suites; price mod.

TO RENT—421 E. FORTY-FIFTH-ST., NEW furn. cozy 2 rm. apts.; price mod.

TO RENT—3917 ELLIS-AV., 2 AND 3 RM. apts., furn. complete. See Supt. at bldg.

TO RENT—WELL FURN., 2 RM., BATH, kit., I. C. exp. 4706 Kimbark. Oak. 751.

North Side.

TO RENT—OVERLOOKING LAKE, HANDsomely and completely furnished 5 rm. and sunroom apt.; mahogany furniture, oriental rugs, piano, etc.; sunroom has reed couch, bed, and chairs; tile bath with shower; silver, linen, cut glass, china, $85; for term lease. 2d apt., 4654 Clarendon-av. Phone Sunnyside 6355.

TO RENT — THE GLENGYLE, CHICAGO'S most up to date fireproof apt. hotel; ½ block from lake, fine bathing beach; 2 and 3 rm., completely furnished apts., $55 to $110, including light, gas, and service. The advantages of a home with the conveniences of a hotel. The Glenglye, 941 Glengyle-pl. Sunnyside 4820. Argyle L station or bus.

TO RENT — THE HIGHLANDS. A NEW fireproof apt. hotel. 1 to 4 rm. apts. with kitchens, completely furnished, $39.50 to $100 per mo., including light, gas and service, block from lake; fine bathing; 2 blks. Birchwood L sta.; 30 min. to loop. 7455 Greenview-av. Ph. Rog. Pk. 6100.

LAKELAND APARTMENTS,
811-833 Galt-av., 2 blks. S. Wilson-av., ½ blk. to beach; 3 and 4 rooms; most attractive; $60 up. Inquire 827 Apt. G. Phone Graceland 7379.

THE FRONTENAC APTS.,
725 Irving Park-blvd. Ph. Lake View 7672. Completely furnished 4 to 6 rm. apts., choice location, 2 blks. from lake and Sheridan L ex.

TO RENT—LAKE SHORE-DRIVE AND LINcoln Park district, beautifully furnished modern apartments, winter season and year; $130 to $1,250 per mo.
J. L. FLOYD, 35 N. Dearborn-st.

FERNWOOD APT. HOTEL,
4050 Sheridan-rd. Ph. Well. 36. One block north of Sheridan L exp.; 2 to 5 rm. suites, comp. equipped, maid service; $65 up.

BRITTANY APTS.
1, 2, and 3 rms., nicely furnished, most delightful location on North Shore; block to lake and L. 5528 Kenmore-av. Sunnyside 1622.

TO RENT—1329 N. SHORE-AV., BRIGHT mod. 4 rms. and s. p.; priv. porch; 1st fl.; nr. lake and Loyola L; reas. Phone Sunny. 5172.

TO RENT—MY 6 RM. HOME, FURNISHED complete; nice yard, porches, elec. washing mach., vac. cleaner. 914 N. Trumbull-av. Phone Garfield 1147.

TO RENT—INTERIOR DECORATOR'S EXquisite 4 rm. apt.; also 3 rm. fine furn., rugs, prints; nr. lake. 719 Barry. Graceland [illegible]

TO RENT—WILL SHARE FURNISHED FLAT with young marr. couple. 3012 Wilson-av. Apt. 1.

TO RENT—MAGNOLIA TERRACE APTS., 2 and 3 rms., for any period; residential district, beach, Argyle exp. 4878 Magnolia. Sun. 6781.

TO RENT—ANY LENGTH OF TIME, FURN. apts., near city. Others at Rogers Park, nr. Loyola sta. and lake. Phone Diversey 3635.

TO RENT—422 DEMING-PL., APT. 20, 2 room apt., well furn., [illegible] parlor, shower bath, near Lincoln Park.

TO RENT—2 RM. APT., 5000 KENMORE, kitchenette, shower; linens, etc.; complete; nr. lake, Argyle ex., motor bus; $47.50.

TO RENT—ALL LIGHT MOD. 4 RM. FURN. or unfurn. 1 blk. Argyle exp., e. Broadway. 1145 Ainslie-st.

TO RENT—4703 WINTHROP, 4 LOVELY rooms; Wilson L. Sunnyside 6902.

TO RENT—4 AND 5 RMS., $50-$60; WILson exp. Rand. 1178 or Sunnyside 5843.

WANTED—TO RENT—FLATS.

WANTED—TO RENT—APARTMENT, FURnished; kitchenette; give full details and price. Address T 518, Tribune.

WANTED—TO RENT—4 ROOM FURN. APT., North or South, reasonable rent; good trans. Address X 364, Tribune.

WANTED—TO RENT—MODERN HEATED flat, at once; 5 or 6 rooms; Ravenswood; $45 limit. Address X 71, Tribune.

WANTED—TO RENT—FOUR ROOM FURN. flat; prefer near Garfield Park. Dana, Belay 956.

WANTED—TO RENT—FLATS.

WANTED—TO RENT—SMALL APARTMT., furnished or unfurnished, modern, for married couple; downtown or South Side, near Cottage Grove; write particulars. Address T 136, Tribune.

WANTED — TO RENT — 5 RM. NICELY furnished apt.; 2 bedrms.; now living at 6450 Woodlawn-av. Will lease to May 1. W. L. WOODIN. Midway 4791.

Want 4 or 5 Room Apt.

No. Argyle, e. of Winthrop or Rogers Pk. Particulars. Address M S 168, Tribune.

WANTED—TO RENT—MOD. 5 TO 7 R.FLAT, near lake, N. or S., with 4 to 6 yrs. paid up lease, for clear $3,000 lot, 30x100, at 3609-11 Ellis-pk. C. L. Wood, Atty., 11 S. La Salle-st.

WANTED—TO RENT—NORTHWEST SIDE, near transp., 4 room flat, heated pref. 3 adults. Address Y 558, Tribune.

WANTED TO RENT—FURN. FLAT, COMplete with double and single beds, 4 adults; rates give details. Address X 80, Tribune.

WANTED TO RENT—UNFURNISHED APT., $40 to $50; imm. poss., 4 or 5 rooms; W. or N. W. Address Y 83, Tribune.

FLATS AND HOUSES LISTED.

WANTED—TO RENT—MANAGEMENT OF large apartment building or an estate on North Side; will live in building if desired; have over 6 yrs.' experience in management of large estate. Address T 133, Tribune.

CALL FOR COMPLETE FLAT LIST. Sels & Southman, 345 E. 61st-st. Englewood 4596.

TO RENT—STORES—DOWNTOWN.

TO RENT—FINE "L" STORE, ENTRANCE on two prominent loop streets; unusual chance to secure choice store. E. W. Shaw, 106 N. La Salle. Tel. Main 2611.

TO RENT—STORES—SOUTH.

TO RENT—607 E. 45TH-ST., LARGE BRICK store with 4 living rooms and barn; all nicely decorated; good location for any small line of business; rent very reasonable. DEAN, 320 E. 51st-st. Oakland 3989.

TO RENT—STORE, WITH FIXTURES, hardware, dry goods, or variety. 211 E. 47th-st., near Indiana-av.; best trans. cor. S.S.

TO RENT—STORES, 1001 E. 65TH-ST., $35. 728 S. Sacramento-blvd., $20. For drugs, barber, dry goods, baker, plumber, millinery.

TO RENT—STORES—NORTH.

TO RENT—FINE LOCATION FOR CHOP suey restaurant; 2d floor on Diversey-pkwy.; corner; car line; steam heat; rent reas. RAUSCHERT, 835 Center-st.

TO RENT—2 STORES, 18X59 FT., STEAM heat; will accept reas. offer from resp. tenant. Keys at Tailor Shop. 3709 N. Halsted.

TO RENT—STORE, 2,000 FT., SUIT. LIGHT mfg., $25. HANCOCK, 2047 Ogden-av.

TO RENT—STORES—NORTHWEST.

TO RENT—STORE WITH FLAT IN REAR, in new brick building in fast growing locality; grocery and market trade well established. THREE MONTHS' free rent. Apply Room 405, 69 W. Washington-st.

TO RENT—STORE, GOOD LOCATION FOR cigars, candy, and lunchroom. 1731 Elston-av.

TO RENT—STORE, NEXT TO TRANSFER corner; excellent location for gents' furnishing or shoe store. 1967 Montrose.

TO RENT—4663-9 MANOR-AV., AT FRANcisco L station, $10 and up.

TO RENT—STORES—WEST.

VERY FINE STORES

to rent in new Atlantic Theater Bldg., with seating capacity of 2,000, at 26th-st. and 40th-av.; steam heat, illuminated thoroughfares; rents reasonable. Apply Room 1802 North American Bldg.

TO RENT — THIS DESIRABLE STORE; cheap. At 1409 W. Randolph. Cent. 2330.

TO RENT—OFFICES AND STUDIOS.

Downtown.

TO RENT—TACOMA BUILDING— La Salle and Madison-sts., suites of one to four light, attractive offices, $20-$75. SECURITY BUILDING. Madison and Wells-sts., outside offices at moderate rentals; excellent service. UNIVERSITY OF CHICAGO. FRANK. 3461.

TO RENT—ALL DAYLIGHT OFFICES. ONE block from postoffice; $20, $25, $30, and $40. Service included. Short term leases. For particulars apply BALLARD, ROWE & WHITMAN, Agents. Tel. Harrison 1200. 431 S. Dearborn-st.

TO RENT—VERY DESIRABLE OFFICES for large concern or will subdivide; location Webster Building; about 3,000 sq. feet; elegant entrance; worth investigating; either entire quarters or any part; up to date service. Call Coliseum 8820.

TO RENT—COMPLETELY FURNISHED OFfice suite; reception room and two private offices; possession Sept. 1. HENRY A. KNOTT, 1604-208 Continental & Commercial Bk. Bldg.

TO RENT — OFFICE TO DESIRABLE TENant. We can make a very attractive low rate on 1,700 sq. ft. of floor space on the 12th floor of the Transportation Bldg. See CHAS. SCRIBNER'S SONS, Room 1245.

TO RENT—DICKEY BUILDING. 180 N. Dearborn-st. Attractive offices. Best service. Low rent.

TO RENT — WE WILL SELL 8 MONTH lease on Rm. 804 Webster Bldg., about 500 sq. ft., at a discount. A. M. Forbes Cartage Co., 901 W. Lake-st.

TO RENT—FURNISHED OFFICE........$30 3 rm. suite, mahogany furniture........45 Space, 21 N. La Salle..............$15 to 70 C. V. & J. M. CLEARY, 123 W. Madison.

TO RENT—LIGHT, AIRY OFFICE SPACE, 9th fl., Consumers Bldg., S. E. cor. State and Quincy. 2 offices and reception. A bargain. W. W. SCHMAUCH. Franklin 3263.

TO RENT—ELEGANTLY FURNISHED OFfices and desk space; telephones and elec. light free. Suite 1005-1010, 20 E. Jackson-blvd.

TO RENT—A LARGE, HANDSOMELY FURnished outside room in a suite of offices; very desirable. Apply at 401 First Nat. Bank Bldg.

TO RENT—OFFICES, LARGE AND SMALL. Single, $10, $12.50, $15 per month; suites of 2, 3, 4, and 5 rooms, $20 up. BONHEUR, 326 River-st. Central 2100.

TO RENT — TRADERS BLDG., 305 S. LA Salle-st., modern offices, $18-$55; close to Board of Trade and Federal Bldg. E. A. TEICH & CO., 305 S. La Salle-st.

TO RENT—ELEGANT SUITE OF OFFICES, with large vault, 5 desks, unlimited tel., suitable for any high grade business; rent $65. 412 First Nat. Bank Bldg.

TO RENT—FURN. LOOP OFFICES WITH OR without steno. services for duration of war. Harr. 2563.

TO RENT—FACING STREET, INSIDE LOOP, $15.00 per month up. 333 So. Dearborn-st.

TO RENT—WELL EQUIPPED OFFICE OR DESK SPACE. 1111-1110 S. DEARBORN. RANDOLPH 3333.

TO RENT—FURNISHED DAYLIGHT OFfice, including phone and steno. Room 810, 19 S. La Salle-st.

TO RENT—DESIRABLE OFFICES, $18-$20. 120 S. State-st. C. V. McERLEAN, 39 S. La Salle-st.

TO RENT—DESK ROOM WITH OR WITHout desk; private telephone; stockroom space. Call Room 216, 9 S. Clinton-st.

TO RENT—COLUMBUS MEMORIAL BLDG. Offices for physicians and jewelers. JOHN R. MAGILL & CO., 35 N. Dearborn-st.

TO RENT—OFFICE SPACE IN THE MALLers Bldg., Madison and Wabash. Apply Room 1109. Phone Randolph 6651.

TO RENT—TO MAY OR LONGER, SUBlease 2 room furnished or unfurnished suite, outside, classy. 19 S. La Salle, R.1212.

TO RENT—FURN. PRIV. OFFICE OR DESK rm.; phone; reas. to right party. 212 Boyce Bldg. Central 5730. Call afternoons.

TO RENT — FURN. PRIV. OFFICE OR desk space. 20 E. Jackson, Suite 800.

TO RENT—FINE OFFICE SPACE; FREE phone; steno.; $15 mo. 306 Monroe Bldg.

General.

TO RENT—SUCCESSFUL DOCTOR, GONE TO the front, leaves his offices and flat [and lease] at 4200 LINCOLN-AV. Fine opportunity for physician. Good dentist office companion, well established. Rent $20 for office, $40 for flat. Can take offices without flat. BROOMELL BROTHERS, 111 W. Washington-st. Main 1402.

TO RENT—FLOORS AND LOFTS.

TO RENT— BRADLEY BLDG. FIRST FLOOR. Suitable for Steel office and warehouse; sprinkler. Excellent loading and shipping facilities. J. HARLEY BRADLEY. Phone Monroe 146. 217 N. Desplaines-st.

TO RENT—STORE AND FLOORS, 9,000 FT. each; will divide; fireproof; heat and elevator service; N. E. Cor. Randolph and Jefferson-sts. F. RUPRECHT. Tel. Main 561.

TO RENT—CHEAP STOCK SPACE; 600 SQ. ft.; Van Buren and Sherman-sts. UNIVERSITY OF CHICAGO. Franklin 3461.

TO RENT—MFG. PROPERTY.

TO RENT—BLDG., CLOSE IN, 245,000 FT.; 10 car switch; sprk. pr. plant; large yard; perf. light; good transp. J. P. STRICKLAND & CO. Harr. 8774. 1066 Rookery Bldg.

TO RENT—3541-59 SHIELDS-AV., 250X125, with high 1 story steel and iron bldg., 60x140, and 2 story brick office; has Pennsylvania switch track for 5 cars. F. W. PEACOCK, 7320 Sheridan-rd. Rogers Park 1566.

TO RENT—WILL BUILD OR FINANCE small factory or garage building complete; rent or sell on easy terms. Address K A 297, Tribune.

TO RENT—BLDG., 39,000 FT.; TRACK; close to L. C. L. station; 15c. J. P. STRICKLAND & CO. Harr. 8774. 1066 Rookery.

TO RENT—2,000 FT. DESIRABLE BUILDing, with until Jan. 1, $70 per mo., close in. EDWIN J. BOWES & JNO. R. BOWES, 111 W. Monroe-st.

TO RENT—COMPLETE LIST OF STORES, floors, business, on North and West Sides. ALBERT H. WETTEN & CO., 108 S. La Salle.

TO RENT — FACTORIES, FLOORS, AND bldgs. in all parts of the city, 12c up. See E. A. TEICH & CO., 305 S. La Salle.

TO RENT—OR FOR SALE—1 STY. BLDG. on Belt R. R., 120x200; large yd.; terms. PAUL C. LOEBER & CO., 1501 Conway Bldg.

TO RENT—FLOOR ON SWITCH, 15,000 SQ. ft., 23c incl. power; sprinkled. Address K A 464, Tribune.

TO RENT—BUILDINGS.

TO RENT — REINFORCED CONCRETE bldg., 60,000 sq. ft. close in, on Mich.-av.; absolute daylight, pass. and frt. elev.; ideal for autos or accessories or general offices of large concern. Reasonable rent on term lease. J. J. HARRINGTON & CO., Excl. Agts., 812 1st Natl. Bank Bldg. Cent. 2874.

FOR RENT—WAREHOUSE SPACE, ABOUT 20,000 ft., suitable for automobiles or machinery; delivery service if desired; West Side, close in. Address X 186, Tribune.

TO RENT—1 STORY BLDG., 100X400 FT., concrete, fireproof, sprinkler; 8 car switch, monitor skylights, paved sts.; good transp.; possn. 90 days. Address M T 62, Tribune.

TO RENT — BUILDINGS, STORES, AND floors in all parts of the city. Send for list. WILLIS & FRANKENSTEIN, 110 S. Dearbn.

TO RENT—OTHER CITIES.

TO RENT—3 SMALL AND 1 LARGE STORE, just being built on one of the best corners in Benton Harbor. Will be completed Sept. 1. Addres W. A. PARDON, Benton Harbor, Mich.

TO RENT—FARMS.

TO RENT—4 FARMS; 80 TO 400 ACRES; tiled and ditched; all under cult.; will rent for cash or half basis. Answer fully. Tools, stock, ability. C. H. STUCKER, Schneider, Ind.; 54 miles from Chicago.

WANTED—TO RENT—FARMS.

WANTED—TO RENT—FARM; CASH RENT basis; 100 to 200 acres; within 15 mi. Chicago. Address X 128, Tribune.

TO RENT—MISCELLANEOUS.

TO RENT—IF YOU ARE IN THE MARKET for buildings, stores, or floors, write us. ALEX. FRIEND & CO., 29 S. La Salle-st.

STORE AND OFFICE FIXTURES.

JULIUS BENDER, 901-903-905 W. MADISON-ST. TELEPHONE MONROE 1712. Manufacturers and jobbers of store and office fixtures. Second hand fixtures of every description. Terms cash or time.

DO YOU WANT TO GET BETTER FIXTURES FOR LESS MONEY? Save by buying your iceboxes, counters, scales, floor and wall cases from JAC. LEDERER, INC. 644 W. Madison-st. Phone Monr. 2496.

DESKS, CHAIRS, CABINETS, ETC.

P. CASEY'S SONS,

173 N. WELLS-ST. MAIN 1829.

172 W. LAKE-ST., NEW AND USED OFfice furniture. Large assortment and plenty of it at our new address. Sabath Desk Company, 172 W. Lake-st. Phone Main 856.

DESKS—ROLL TOPS, FLAT TOPS, TYPEwriter desks, tables, chairs, filing cabinet—all repaired and finished. At rock bottom prices. Franklin Desk Co., 163 W. Monroe-st

AMERICAN STORE FIXTURE CO., 121-123-125 S. Halsted-st. Best values in used and new store fixtures for every business always.

BARGAINS IN STORE FIXTURES THIS week. Cash or time. CHAS. BENDER CO. 608-610-612-614 N. Wells-st.

Want 50 Steel Lockers,

second hand and in first class condition. Address M S 209, Tribune.

FINE OFFICE FURNITURE, QUARTERED oak, flat desk, table, chairs, typewriter desk, steel file, etc. 19 S. La Salle, Rm. 1212.

GLOBE-WERNICKE COMPANY, 11 and 15 N. Wabash-av. Used Desks, Chairs, and Files.

REFINISHED AND REBUILT DESK BARgains at LOME'S, 410 S. Dearborn. Safest place in town to buy used office furniture.

CONFECTIONERY AND CIGAR STORE FIXtures. Best offer takes them. Phone Drexel 3965. MORRISON.

RESTAURANT FIXTURES, REGISTER—FOR Sale—3110 Cottage Grove. Phone Douglas 6789.

FOR SALE—A MODERN 5 FT. SQ. FLAT top desk, oak; reasonable. Rm. 204, 19 W. Jackson-blvd.

ONE LARGE MAHOGANY SIX DRAWER typewriter desk. 1610 Corn Exch. Bk. bldg.

FOR SALE—NEW DUNTAR POPCORN MAchine, cheap. 326 Center-st.

DRAFTING TABLES WANTED, SECOND hand. Address X 176, Tribune.

45 LETTER FILES FOR SALE. ALSO desks and chairs. 439 Plymouth-ct.

SAFES.

WE BUY AND SELL NEW AND USED SAFES, SPL. SAFE FOR HOME USE $35. HOWE SCALE CO., 1222 WAB. CAL. 1130.

DIEBOLD SAFE AND LOCK CO., ESTABlished in Chicago 50 years. New and second hand safes. 122 S. Wells [5th-av.] Main 895.

NEW AND SECOND HAND SAFES. HERRING-HALL-MARVIN SAFE CO. 211 W. WASHINGTON-ST. MAIN 1656.

SAFES FROM $25 UP; REFINISHED LIKE new; 12 vault doors. 909 Washington-blvd.

FOR SALE—2 TWO TON SAFES, AT A BARgain. Call Belmont 4657.

TYPEWRITERS AND SUPPLIES.

A FEW REBUILT CORONAS, THE FAMOUS folding typewriter, carrying our service guarantee for one year. We rent Coronas, rental to apply on purchase of new machine. CORONA TYPEWRITER SALES CO., Phone Franklin 4992. 12 S. La Salle-st.

TYPEWRITERS RENTED— Three months, $5; nonvisible. Three months, $7.50 and up; visible. AMERICAN WRITING MACHINE CO., 329 S. Dearborn-st. Harrison 1360.

UNDERWOOD TYPEWRITERS, $30 UP; others, $10 up. COMEGYS & CO., 115 S. Dearborn-st. Phone Randolph 1749.

TYPEWRITER HEADQUARTERS, INC. All makes for sale or rent. Lowest prices. 411 S. Dearborn. Old Colony Bldg. Harr.2341

SPECIAL RENTAL RATES ON ALL MAKES. Whitehead Typewriter Exchange, 186 N. La Salle. Room 205. Main 585.

DAVIES TYPEWRITER EXCHANGE, 119 N. Clark-st. Rental rate lowest. All makes for sale. Each machine bargain. Central 2653.

TYPEWRITERS RENTED—3 MOS. AT $4 and up. Sold cash at $10 up. Beran Typewriter Co., 58 W. Washington-st. Cent. 6492.

TYPEWRITERS—ALL MAKES—RENTED—sold on Rental Purchase Plan. Cent. 4651. Young Typewriter Co., Inc., 62 W. Madison.

VICTOR TYPEWRITER—$90 MACHINE FOR $50. New. Call Beverly 1950.

WANT 2 CHEAP MACHINES; GIVE MAKE and price. Address T 134, Tribune.

UNDERWOOD, LATEST MODEL 5, NEARLY new; bargain. 1515 Belmont-av., L.V.2349.

WANTED—TYPEWRITER FOR CASH. Address M Y 424, Tribune.

JEWELRY, WATCHES, ETC.

HIGHEST PRICES PAID FOR DIAMONDS, PAWN TICKETS, PLATINUM AND OLD GOLD. Nothing too large or too small. I pay in cash the highest prices. No red tape or delay. Cash immediately. Business confidential. PAUL, SQUARE DEAL JEWELER. 6 E. Randolph-st., ground flr., Masonic Tem.

DIAMONDS AND PAWN TICKETS BOUGHT for cash; also old gold and silver, platinum, broken jewelry, for mfg. purposes; Elgin and Waltham watches, $5 and up. AMER. WATCH AND JEWELRY, R. 600 N. American Bldg., 36 S. State-st. Phone Central 8944.

DIAMONDS AND PAWN TICKETS WANTED. I POSITIVELY guarantee higher cash prices for your diamonds, pearls, jewelry, and pawn tickets than any other jeweler or broker. Quick action. JAMES HARRISON, R. 707, 7 W. Madison-st.

NOTICE—GET MY OFFER BEFORE SELLing your DIAMOND or PAWN TICKETS. I pay more than ANY JEWELER or BROKER. Take elevator, 13th floor; cash immediately. J. E. KORSHAK, 1316 Masonic Temple Bldg.

WANTED — FROM PRIVATE PARTY DIrect, 1 or ½ carat diamond; no pawnbrokers need apply; state price. Address M S 82, Tribune.

DIAMONDS AND WATCHES, 50C WEEK Look for the key—it's your guarantee. OLSON & EBANN, 4th floor, 200 S. State-st.

PAWN TICKETS BOUGHT; ALSO OLD gold, silver, platinum, diamonds; best prices; business confidential. 2 S. Clark-st.

GET 50% MORE FOR YOUR DIAMONDS AT Robinson's, Room 608, 7 W. Madison-st.

HIGHEST PRICES FOR STATE PAWNERS' tickets on diamonds, J. Cone, 1045 W. 12th.

TALKING MACHINES, RECORDS.

DO YOU WANT A VICTROLA? Trade your old piano. We will make a fair allowance for it on a new Victrola, and give you plenty of time in which to pay the balance. Phone or write us and we will send a representative to give a valuation on your piano. CHICAGO'S GREATEST VICTROLA CENTER GEORGE P. BENT COMPANY, 214 S. WABASH-AV. TELEPHONE HARRISON 4767.

HIAWATHA PHONOGRAPHS. OTTAWA PIANOPHONE CO., Room 802 Republic Bldg.

HIGHEST PRICES PAID FOR PHONOgraph records. 320 W. Chicago-av. Sup. 5220.

TENTS, AWNINGS, ETC.

FOR SALE—11X20 COMPARTMENT TENT, wood floor, 3 burner perfection oil stove, level lock couch, used two months; bargain. Auditor of Tribune.

FOR SALE—1,500 CANVAS COTS AND 359 tents, slightly used. D. M. Kerr Mfg. Co., 1007 Madison-st., Monroe 333, Chicago.

WANTED—2D HAND TENT. 1001 N. 11TH-av., Maywood, Ill.

SCALES.

SCALES REPAIRED, TESTED, AND SOLD. COLUMBIA SCALE CO., 2429 N. Crawford. Albany 4

WANTED—A PLATFORM SCALE; CAPAcity 3,000 or more; will pay cash. Address Frank Blazek, 1503 W. 18th-st. Canal 3187.

FOR SALE — STANDARD COMPUTING scale, cheap. Apply 33 W. Lake-st.

SEWING MACHINES.

SINGER DROPHEAD NO. 66 STYLE ROtary... White's and many others. Fully guaranteed. Shipments to all parts of United States. White Sewing Mach. Co., 714 W. North-av. Phone Lincoln 4545 or 727 W. 63d-st. Phone Normal 2130.

STORAGE, CARTING, FORWARDING.

CAN CUT YOUR EXPENSE; ANY ONE CONtemplating moving from Chicago to Rockford, Sept. 15-30. Address X 102, Tribune.

REAL ESTATE FOR SALE.

CENTRAL.

FOR SALE—37½, 40, OR 77½ FT. WABASH-av., nr. 15th; sacrifice. [L] W. A. BOND & CO., Exclusive Agts., 25 N. Dearborn-st.

APARTMENTS—SOUTH SIDE.

FOR SALE—HYDE PARK HOUSE, 5124 CORNELL-AV. Lot 54 ft. front, 3 story brick, 10 rooms and ballroom, 2 baths, hot water heat; all rooms large and light; finished in fine hardwood; newly decorated throughout; sacrifice price $9,000. Open for inspection. NEWTON B. LAUREN & CO., 110 S. Dearborn-st.

MUST BE SOLD

REGARDLESS OF VALUE.

Very well built 6 flat, near I. C. sta., L. and Jackson Park, at 1513-15 E. 65th-st., 5-6 rooms; lot 60x125; fireplaces and bookcases; rent over $3,300. Inq. Jones, 1st fl. TAKKEN, 6948 Stony Island, Hyde Pk. 456.

FOR SALE—6512 ELLIS-AV. Brick 2 flat, 5 and 6 rooms, front and rear porches, oak floors and finish, hot water heat, electric lights; also garage for 2 cars; rental $1,220; mtg. $4,000, 5½%; owner leaving city, wants offer; terms. BOWERS, LEIBRANDT & O'BRIEN, 6731 STONY ISLAND-AV. MIDWAY 300.

FOR SALE—

Price.	Flats.	Location	Rents.
$18,000	6-6	49th and Cal.-av...	$3,180
$16,000	6-6	57th and Ind.........	3,240
$13,500	5-6	58th and Cal.........	2,550
$23,500	5-6	71st and Merrill.....	3,180

DOOLEY, 5812 Indiana-av.

FOR SALE—SO. SHORE 6 FLAT, $17,500; on 67th-pl., near Stony Island-av.; all 5 rooms; rent, $2,820; can raise to $3,000; 52x125 ft. lot; only $1,500 cash required; Hamilton Bros., 63d and Champlain-av. Englewood 8950.

FOR SALE—A DECIDED BARGAIN. Four flat building, Woodlawn-av.; 50 ft. lot; rent $1,750; mortgage $3,000; equity for $4,500. R. C. RUSSELL & CO., 1346 E. 63d-st. H. P. 2976.

FOR SALE—ON BEST OFFER. COR. 12 apt. bldg., 4 and 5 rms., new steam plant. Colored. All rented at $3,840 per year. ILLINOIS TRUST & SAVINGS BANK, Real Estate Dept.

FOR SALE—2 FLAT, 6-7 ROOMS, ON FULton-st., near Sacramento-blvd., garage; mtg. $2,600; income $50 monthly; price $4,500; terms. BIDWILL & HOYNE, 3126 Madison-st.

FOR SALE—HIGH CLASS 6 FLAT. SUN parlor bldg.; 5 rms.; South Park-av., near 62d; price $24,000; mtge. $15,000; will exchange new 7 rm. res., south shore district. Address M T 126, Tribune.

FOR SALE—MICHIGAN-AV., NEAR 41ST-st.; only $1,500 cash required. Modern 3 apt. bldg., all 7 room apartments; rental $1,620. Price $8,500. DRAPER & KRAMER, 25 N. Dearborn-st.

FOR SALE—MOD. 6 FLAT, WASH. PK., BLK. L, surf.; rent $2,610; clear; make offer; owner nonresident; draft. Normal 1698.

FOR SALE—$2,500 2 FL. FRAME, 6918 Carpenter; rents $29. Address X 174, Tribune.

APARTMENTS—S. W. SIDE.

FOR SALE—MODERN BRICK 2 FLAT, LOT 30x125 ft., 6228 and 6236 S. Claremont-av. Price $5,500. Easy terms. Address A C 430, Tribune.

APARTMENTS—NORTH SIDE.

FOR SALE—$100 PER MONTH AND NO interest buys equity in a 3 apt. building with all modern conveniences; Rogers Park; rental $125 a month. Address M S 436, Tribune.

FOR SALE—1261 NORWOOD-ST., 2 FLAT brick, 6 and 6 rms., mod., h. w. heat; 35 ft. lot. F. J. KOHLSDORF, 2057 Bradley-pl.

APARTMENTS—WEST SIDE.

FOR SALE—THE HOWARD APARTMENT Bldg., s. w. cor. Jackson-blvd. and Marshfield-av., also residence, 1639; income $7,134; price $40,000. E. WOLTERSDORF & CO., 40 N. Dearborn-st. or 1607 Madison-st.

FOR SALE—TO CLOSE AN ESTATE LOcated on S. Harding-av., near 12th-st.; large, roomy 2 flat; stone front; stove heat; with large barn in rear; well worth $6,500, but will smash at $5,750; investigate quick. Address K Y 107, Tribune.

FOR SALE—OR EXCHANGE—1106 WASHington-blvd., 3 story flats, residence, or factory location; price reasonable. E. A. LUTTER, Haymarket 2624.

FOR SALE—MY 2 NEW PIECES OF PROPerty at sacrifice; good income; must leave city. Address Y 256, Tribune.

BUSINESS PROPERTY—SOUTH.

FOR SALE—100X130 FEET, CORNER ALley, East 26th-st., near Calumet, at $200 ft. Partly improved; rented $1,000 yearly. JOHN A. CARROLL & BRO. 53d-st. and Lake Park-av. Phone Hyde Park 440.

FOR SALE — FOR CASH, 2 ONE STORY stove heated store buildings. Schendorf & Boenicke, 947 E. 47th-st. Kenwood 1610.

BUSINESS PROPERTY—N. W.

FOR SALE—$700 FOR EQUITY NEW BRICK stores and flats. 2923 Irving Park-blvd. Call.

BUSINESS PROPERTY—WEST.

FOR SALE—6 STOVE HEATED STORES, adj. L STA.; rent $2,220; price $22,000; $3,000 cash, balance easy terms. HEDBERG & BISTOR, 231 Conway Bldg.

FOR SALE OR TRADE—BLDG., N. W. CORner Oakley, 12th-st.; good condition; easy terms. G. H. REMPE, 340 N. Sacramento-blvd.

HOUSES—SOUTH SIDE.

FOR SALE—SO. SHORE RESIDENCE, 7248 PAXTON-AV. Attractive and complete, high class construction, tile roof, h. w. heat; everything the very best; owner moving out of city; will sacrifice. E. L. Radke, 1922 E. 71st-st. Mid. 7530.

FOR SALE—SOUTH SHORE.

Have several good bargains in bungalows and residences; also 2 and 6 flat buildings. Call for bargain list. NELSON, 2310 E. 75th So. Chi. 861.

FOR SALE—SOME ELEGANT HOMES IN Jackson Park Highlands and South Shore at very reasonable prices ranging from $12,000 to $25,000. GEO. C. BOUR & CO., Midway 877. Mr. Gillman.

FOR SALE—PRAIRIE-AV., NEAR 33D-ST., 7 room frame cottage, $2,200; E Z terms; Ellis-av., at 31st-st.; 10 room brown stone front residence; $3,500. W. H. McCLELLAN, 29 E. 31st-st.

FOR SALE—10 RM. BRICK RESIDENCE, Bowen-av.; furnace heat; brick garage for 2 cars; living rooms upstairs; electric light; $3,250; payments. COLEMAN. 4729 State. Oakland 36.

FOR SALE—BY OWNER, 5 ROOM BRICK bungalow with chicken coop, 50x135 ft. lot, $3,100; $500 cash, $15 a month and interest. 9212 Loomis-st. Call Beverly 654.

FOR SALE — TO COLORED, BEAUTIFUL stone front detached house; 10 rms.; steam, electric; nr. 47th and Grand-blvd.; only $4,250; terms. Address M K 319, Tribune.

FOR SALE—MOD. 7 RM. HOUSE; GOOD INcome proposition; s. of 35th-st., e. of Cottage Grove; $3,500; terms. Address M K 229, Tribune.

FOR SALE—COLORED, FINE CORNER home; good income proposition; rental $1,020 per year; will sacrifice $6,500; terms if desired. Address M Y 468, Tribune.

FOR SALE—HAMILTON PARK HOME, 7401 Princeton, 9 rms., elec. lt., h. w. heat, screened porch, garage, cor. lot, 33 1-3x125; price $5,500; $1,000 down.

FOR SALE—NEW MODERN BRICK BUNGAlow, lot 30x125; terms $300 down, $35 per month, including all interest. See Mr. Peterson, United State Bank, 6000 S. Halsted-st.

FOR SALE—8 ROOM BRICK HOUSE IN Kenwood; best transportation; lot 160 ft. deep; only $3,000; favorable terms. J. S. SHEARER & CO., 4255 Cottage Grove-av.

FOR SALE — BEAUTIFUL WOODLAWN DEtached brick; up to date; bargain; terms. 6427 University-av. Hot water heat.

FOR SALE—4439 BERKELEY-AV., 12 RM. home, arr. light hskpg. and filled; inc., $100 mo. $4,700 with furn. Easy terms.

FOR SALE—10 RMS., 3 BATHS, HOT WAter heat, nr. univ. and I. C.; rear bargain; cash or terms. Oakland 751.

FOR SALE—STM. HEAT; 8 RMS.; GARAGE. Normal 4009. 5843 Indiana-av.

HOUSES—NORTH SIDE.

FOR SALE—BY OWNER, MODERN 7 ROOM stucco house, hot water heat; price $6,000; part time if desired. If not sold by Sept. 1st will rent to responsible tenant for $50. 6242 Greenview-av.

FOR SALE—1339 N. DEARBORN, NR. LINC. Park and lake, 11 room house, 2 baths, stm., lot 25x140; $10,000 for quick sale; $4,500 cash.

FOR SALE—ONE WEEK ONLY, BEAUTIful remodeled house, s. w. corner Chase and Greenview; lot 55x150; Rogers Pk.; $20,000. Phone Rogers Pk. 870.

FOR SALE—ONE OF THE FINEST HOUSES in Edgewater; tile roof, pressed brick; mah., oak, birch trim; lot 50x150; clear. Owner on premises. 5022 Kenmore-av.

FOR SALE—WIDOW WILL SACRIFICE HER 8 rm. house, 5413 Lakewood-av., nr. lake and L sta. Poss. any time. Mortgage $3,000. Cash $1,800. Ph. Sunnyside 3555.

FOR SALE—MOD. 7 RM. STUCCO & FRAME home; h. w. h.; $6,500; terms. ROY E. KNAUER & CO., 6168 Broadway.

HOUSES—NORTHWEST SIDE.

FOR SALE—3725 N. SPAULDING-AV.,

NEW BUNGALOW.

5 r., wide lot, near 3 car lines.

$100 CASH.

and $30 per month, including interest, will secure this home. Open every day, 2 to 4 p. m. Mr. Simpson.

FOR SALE — AM COMPELLED TO SELL my modern 5 room cottage on N. W. side; large lot; furnace heat; all improvements paid for; $100 cash, $20 per month. NO INTEREST. NO TAXES for one year. All goes on principal. My forced sale price, $2,675. Address Y C 477, Tribune.

FOR SALE—I MUST SELL at once my modern 5 room house on N. W. Side. Large lot, all improvements in and paid for. $100 cash, $15 per month. Price if taken at once, $2,275. Address B L 430, Tribune.

FOR SALE—7 ROOM MODERN COTTAGE; lot 50x150; $3,800; terms to suit. Inquire 3833 N. Kenneth-av., near Byron.

FOR SALE—NEW 2 FAMILY HOME; H. W. ht.; $25 mo., includ. int. 3714 Giddings-st.

FOR SALE—8 ROOMS, BARGAIN. COME and see us about it. 4216 N. Kedvale-av.

REAL ESTATE FOR SALE.

HOUSES—WEST SIDE.

FOR SALE—5 ROOM COTTAGE, CHEAP; electric light, furnace heat, garage. 3845 W. Harrison-st.

FOR SALE—HOUSE, 3525 JACKSON-BLVD., nr. Garfield park; clear. Might trade.

FOR SALE—HOUSE; 3508 ADAMS-ST., NR. Garfield Park. Apply to owner.

VACANT—SOUTH SIDE.

FOR SALE—5 MORE PEOPLE NEEDED TO complete syndicate organizing to buy best desirable acres near 2 new car lines. Total investment, $2,500 each person. Only $500 cash. Estimated profits, 100 per cent. Address M Y 192, Tribune.

FOR SALE—ONLY A FEW LOTS LEFT, $79; $10 cash, $2 per month. Best bargains in Chicago. WILLIAM D. MURDOCK & CO., 17 N. La Salle-st. Frank. 253. See MR. ARMSTRONG.

FOR SALE—5 MORE INVITED TO JOIN syndicate to buy acres in N. Edge., near 2 new car lines, for subdividing; $2,500 each person; $500 cash; estimated profits 100%. Address M Y 545, Tribune.

FOR SALE—WILL SACRIFICE HIGH CLASS vacant corner, 2 lots, 61st and Maplewood-av.; cash or Liberty bonds. Address Y 393, Tribune.

FOR SALE—OR TRADE—NEAR WENTWORTH, vacant 270 ft. on 103d-pl.; improved; by owner. Address X 309, Tribune.

VACANT—SOUTHWEST SIDE.

FOR SALE—A BIG SNAP— Two lots, each 30 foot front; price for both only $350; only $50 cash, $7 a month; located near 59th and Crawford-av.; worth at least double; selling to close an estate; guaranteed title. Address K Y 105, Tribune.

REAL ESTATE—MFG. PROPERTY.

FOR SALE—BLDG., 40,000 FT. FLOORS, close in, track. J. P. STRICKLAND & CO. Harrison 8774. 1066 Rookery.

FOR SALE—14,500 SQ. FT. AT COTTAGE Grove-av. and 24th-st.; light on all sides; good for auto station, etc.; reasonable price. MARK R. KIMBALL, 718, 39 S. La Salle-st.

FOR SALE—WILL SACRIFICE FACTORY bldg. containing 22,000 sq. ft. for cash, good district, or lease to good tenant. Address M T 92, Tribune.

FOR SALE—4 STY. BLDG., 60,000 SQ. FT., suitable for cold storage whse. or kindred lines. Sacrifice at $45,000. HART & WHETSTON, 5 N. La Salle-st.

FOR SALE—NEW 1 STY. BDG., 20,000 FT.; high truss rf., 85,000 ft. land, Belt switch. MONTAGUE & SON, 25 N.Dearbn. Cen.5012.

FOR SALE — MFG. SITES AND BLDGS., with switch and docks, all parts of city. CALLISTUS S. ENNIS & CO., 79 W. Monroe.

REAL ESTATE—OAK PK., AUSTIN.

FOR SALE—BEAUTIFUL STUCCO BUNGAlow; large liv. rm., 14x22, Handsome square din. rm. Built-in buffet. Very convenient kitchen. 2 extra fine bedrms. on first floor. 2 elegant sleeping rooms and finished storeroom on second floor. LARGE SCREENED PORCH. Oak trim and floors. Hot water heat. New decorations. Large lot, 50x181. Convenient to best transportation. Street improvements all in and paid for. Will sacrifice this beautiful home for only $5,400. Reasonable terms. F. A. HILL & CO., 5638 W. Lake. Aus. 131.

FOR SALE—NEARLY NEW COZY 6 ROOM stucco residence; side entrance; all large, cheerful rooms; fireplace, bookcases, tile bath; latest elec. fixtures; h. w. heat; PRIVATE FRONT PORCH; east front; lot 30 ft. wide. OAK PARK, south of Lake-st.; conv. L sta. Price for immediate sale, $5,800. Can arrange terms. F. C. PILGRIM & CO., 5637 South-blvd. Austin 310-320.

FOR SALE—NEARLY NEW BUNGALOW type 6 rm. stucco home with 3 bedrms.; tile bath; side entrance to plastered basement; HOT WATER heat. This bargain $4,400; requires $1,000 cash, $32.50 monthly. W. H. WRIGHT & CO., 5613 South-blvd. [near Lake and Central]. Ph. Austin 683 or 684. Oak Pk. 833.

FOR SALE—5 ROOM, 2 YEAR OLD MODern bungalow; space on 2d floor for 2 large rooms; lot 33 1-3x125; street paved; original price $4,500; now for slaughter, $3,600. PRAY & SONS, 426 N. Parkside-av. Phone Austin 1601.

FOR SALE — A FEW BUNGALOWS AND homes on desirable residence streets, Austin; 6 room house, $4,300, with others ranging in price to $6,500. E. HOGENSON & CO., 5312 Chicago-av.

FOR SALE—HIGH GRADE 8 RM. AUSTIN residence, excellent interior, 4 large bedrms., FINE HTG. PLANT, screened porches, garage; lot 37x150; ideal loc.; nr. WASHINGTON-BLVD.; price $5,200; terms. Austin 91.

FOR SALE—ATTRACTIVE 8 RM. HOME, N. of Wash.-blvd.; four large bedrms.; oak trim; A1 condition; lot 40x170; beaut. surroundings; only $5,000; terms. O'CONNOR BROS., 5950 W. Madison.Aus.384.

FOR SALE—BY OWNER, $4,500, FRAME bungalow, 5 rooms and bath; $250 or more down, balance to suit; choice location. 532 S. Grove-av. Phone O. P. 5175.

FOR SALE—BEAUT. 6 APT. BLDG.; OAK Park; 2 blks. L; reas., for quick sale. Address M S 425, Tribune.

REAL ESTATE—SUB'N—SOUTH.

FOR SALE—$2,000 BUYS 8 ACRES OF FINE black land; near good suburban transportation with 11c fare; just a few miles south of the city limits; 25,000 people employed within 3 miles of this property; a few blocks from the Midlothian station; near Libby, McNeill & Libby's new canning plant, the largest vegetable canning plant in the West; one of the greatest bargains ever offered; can be sold on terms of $200 down, balance monthly. Phone, write, or call E. E. ELMORE, 106 N. La Salle-st. Phone Main 2043.

FOR SALE— IN MORGAN PARK. Practically new 6 rm. modern bungalow; large enc. porch; trees and shrubbery; large lot; near park; less than 2 blks. to business center. This place is cheap at $5,500; nonresident owner requests quick sale at $4,500; terms can be arranged. Apply J. H. MILLER, 11057 Hale-av., Morgan Park. Phone Beverly 457.

FOR SALE— IN MORGAN PARK. 6 room stucco bungalow, located 10735 Prospect-av.; fireplace, sun parlor, steam heat; lot 34x167; price $5,500; terms can be arranged. Apply J. H. MILLER, 11057 Hale-av., Morgan Park. Phone Beverly 457.

FOR SALE—BEAUTIFUL HALF ACRE LOT and 4 room cottage; city water, sewer, and gas; large poultry house; only $2,450; $100 cash or Liberty bonds and your rent will buy it. 5c fare. Call afternoons. JOHN R. ROBERTSON, S. E. Cor. 104th and Racine-av.

FOR SALE—BEVERLY HILLS PROPERTY. Modern houses and apts. to rent. J.WM. HOWARD & CO., 10 S. LA SALLE-ST.

FOR SALE OR TO RENT—AT HOMEWOOD, 7 room house, 2 baths, sleeping porch, ht. wt. heat. J. C. Howe.

REAL ESTATE—SUB'N—NORTH.

FOR SALE—NORTH SHORE PROPERTY IS our specialty. Our lists practically embrace all offerings. Many places listed with us exclusively. If you wish to buy or rent, see us. Our 25 years' experience is at your disposal. Branch offices at Wilmette, Kenilworth, Winnetka, and Glencoe. McGUIRE & ORR, 69 W. Washington-st.

FOR SALE—7 ROOM HOUSE; SUN, SLEEPing porches, h. w. heat, garage; 2 blks. L, 1 street cars, 3 N. W. R. R.; $1,500 cash will handle. Evanston 2058 or address S 305, Tribune.

FOR SALE—ONE OF BEST BUYS IN TOWN in small hs., 6 r., 3 bedr., sewing r., lge. scr. pch., grg.; beautifully wooded lot, 50x210; best trans.; east; $6,500. M. E. BARKER & CO., End of "L," Wilmette.

FOR SALE — EVANSTON, KENILWORTH, Winnetka, Hubbard Woods, Glencoe, Highland Park, residences $5,000 to $100,000. F. B. THOMAS. Tel. Central 2069. WHITESIDE & WENTWORTH, 8 S. Dearbn.

FOR SALE—WILMETTE, 7 R.; WHITE COlonial; almost new; H. W. heat; fine lot; must sell; $8,000. HILL & STONE, End L Wilmette.

FOR SALE — WILMETTE, LAKE SHORE, and Sheridan-rd. bargains; riparian rights; not much of this property left. Address M K 206, Tribune.

FOR SALE—BARGAINS IN HOMES, $5,000 to $50,000 and up. E. P. MAYNARD & CO., 25 N. Dearborn-st. and Hubbard Woods.

FOR SALE—EVANSTON—$10,000; MODern home; 8 big rooms; $7,500 cash; must sell now. Address Y 375, Tribune.

FOR SALE—7 ROOM HOUSE, ALL MOD. conv.; beaut. sub.; 30 minutes city, C. & N. W.; bargain. PHILLIPS, Harrison 3547.

REAL ESTATE—SUB'N—WEST.

FOR SALE—RIVERSIDE, ILL., IN CHOICE location; desirable 3 sty. residence; main floor, 2 parlors, library, dining room, kitchen, and maid's dining room. Second floor, 4 large sleeping rooms, 3 baths, sewing room, cedar linen closet. Third floor, maid's room, with bath; also billiard room. Lot, 150x200 ft. Price, $15,000. EDGAR M. SNOW & CO., 69 W. Washington.

FOR SALE — MODERN 8 ROOM HOUSE in Riverside; large screened porch and attic; beautiful hardwood finish; water heat; fireplace, gas, and electricity; beautiful lot; shrubs and large trees; near schools; electric and steam roads; $6,000; part cash. P. O. Box 51, Riverside.

FOR SALE—HOLLYWOOD LOT, 50X150 FT., near C., B. & Q. depot; $15; terms. JUDSON F. STONE, AGENT, Room 1208, 30 N. La Salle-st. Tel. Main 1770 or Riverside 83.

FOR SALE—89 ACRES, 1½ MI. WHEATON. Fertile, clean, no quack, big crops, ample bldgs.; ¼ mi. elec. sta.; make offer; best bid gets it. W. M. Tomlinson, Owner, Wheaton, Ill. Tel. 242.

FOR SALE—REAL BARGAIN, SEVEN RM. and sun parlor stucco bungalow, h. w. ht., lot 100x188; price $9,250; terms if desired. Tel. Elmhurst 34. Geo. R. Chapman, owner, Kenilworth and St. Charles-road.

FOR SALE—LA GRANGE, 9 RM. LOVELY home, 5 bedrooms, fire place [old-fashioned grate] and mantel; sun in every room; recently remodeled; $1,000 down, balance on time. Phone Diversey 3641.

FOR SALE—GARDEN FARM TRACTS, Near Elmhurst; only 3 blocks from depot; water, gas, and electricity. Price only $195. TERMS. ARTHUR KRUGGEL & CO., 140 N. Dearbn.

FOR SALE—EXCELLENT 10 A. FARM AND home, nr. fine transportation, 36 mins. to loop; small imp.; fine land and crops; snap at $3,950. Address Y K 230, Tribune.

FOR SALE—OR RENT—SUPERB HOUSE and grounds; furnished if desired; fuel in now. Also smaller homes. JAMES W. VALLENTYNE, GLEN ELLYN.

FOR SALE—WHERE THE HILLS BEGIN. GLEN ELLYN HOMES. EASY TERMS. JAMES W. VALLENTYNE [YOUR] AGENT.

REAL ESTATE—ACRE PROPERTY.

FOR SALE—10 ACRES ON DOUBLE SECtion line corner, just one mile from the depot on main highway; very rich land; has a great future. Sacrifice for $4,500, but must have $1,000 cash. No trade. O. E. TAYLOR, 60 W. Washington-st.

REAL ESTATE—OTHER CITIES.

FOR SALE—APARTMENT HOUSE, SPOkane, Wash., with 9 two room semi-furnished apartments; excellent business opportunity; will take part trade Chicago property; price $10,000. Address M T 101, Tribune.

REAL ESTATE—SUMMER RESORTS.

FOR SALE—LOON LAKE LOTS, 53 M. TO Chi., wide, deep, high, wooded; road and water front; ¼ m. to St. Baden. 2224 Giddings.

FOR SALE—LOTS ON FOX LAKE, ILL., 50 x150 feet; $5 cash and $2 per mo.; no interest. WM. T. SULLIVAN & CO., Otis Bldg.

REAL ESTATE—FARM LANDS.

California.

FOR SALE—SMALL CALIFORNIA FARMS. Illustrated folder free. C. L. SEAGRAVES, Santa Fe Ry., 1193 Railway Exchange, Chgo.

Canada.

FOR SALE—YOUR CHANCE IS IN CANADA —Rich lands and business opportunities offer you independence. Farm lands, $11 to $30 acre; irrigated lands, $35 to $50; twenty years to pay; $2,000 loan in improvements. Loan of live stock. Taxes average under 20 cents an acre; no taxes on improvements, personal property, or live stock. Good markets, churches, schools, roads, telephones. Excellent climate—crops and live stock prove it. Special homeseekers' fare certificates. Write for free booklets. ALLEN CAMERON, General Superintendent, Land Branch, Canadian Pacific Railway, 47 9th-av., Calgary, Alberta.

FOR SALE — CHOICE SASKATCHEWAN farm lands in well improved districts; prices low; sold on easy 6% terms. No crop failures. Taxes low. Modern living conditions. War prices for farm produce permit these farms to pay for themselves in a short time. We farm there ourselves. Write us. REMICK, LLOYD & CO., Dept. A, 105 S. La Salle-st., Chicago.

Colorado.

FOR SALE—20 A. IRRIGATED APPLE AND cherry orchard; near Denver, Colo.; $6,000; snap. Address Y 366, Tribune.

Florida.

FOR SALE—COMMERCIAL GRAPEFRUIT groves, in the hills of Florida, LAKELAND HIGHLANDS; scientific and co-operative grove; care at a saving of 50% makes personal attention unnecessary; profits large, investment small; terms easy. W. F. HALLAM & CO., 1st Natl. Bank, Suite 1411. Phone Central 5453.

FOR SALE—OWNER WILL SELL FEW FINE sections nr. Tampa; wholesale price; terms. C. E. THOMAS, 804 Tower Bldg., Chicago.

Illinois.

FOR SALE—8 ACRE TRUCK AND CHICKEN farm; 3 miles south of city limits; rich, black loam soil. Will raise anything. Only 40 minutes from the loop, on Rock Island Ry.; 11c fare by monthly ticket; near Libby, McNeill & Libby's enormous new vegetable canning factory, which will greatly increase land values for miles around. One year's good crop at present high prices will pay for your land. Price only $250 per acre; terms, $250 cash, $20 monthly. Act quick. H. M. CORNELL, 106 N. La Salle-st. Phone Main 2043.

FOR SALE—5 ACRE FARM, ONLY $1,100; terms, $125 cash, $15 per month. 40 minutes from loop on Rock Island Ry., with 10c fare by monthly ticket; good soil and just the place for a small truck or chicken farm. Libby, McNeill & Libby's enormous new vegetable canning plant nearby, which will give a ready market for all the vegetables you can produce. This is the cheapest farm land for sale in this vicinity and if you want a bargain act quick. F. H. Elmore, Room 40, 106 N. La Salle-st. Phone Main 2043.

FOR SALE—6 ACRES OF FINE LAND, NO buildings, but a fine place for chicken and vegetable farm, only 1½ miles from depot on R. I. R. R.; 45 minutes' ride from loop. A real bargain. Price only $1,380 for the 6 acres, $150 cash, $15 a month. A big investment in this bargain. Investigate at once. No trade. O. E. TAYLOR, 60 W. Washington-st.

FOR SALE—FARM, 90 ACRES, ALL DEveloped in last 7 yrs., most all black loam, all equipped with mod. bldgs., 2 clay block silos, located on beautiful inland lake, 1,000 ft. lake frt., 50 mi. from Chicago; will sell with or without stock and farm implements; deal with owner and save commission. Address S 390, Tribune.

FOR SALE—200 ACRES BLACK LOAM, ALL under cultivation. 160 acres rolling, spring water. 40 acres adjoining town. No trade, easy terms, all well improved. JAMES DORSEY, 34 Nolting Block, Elgin, Ill.

FOR SALE—HALF ACRES FOR EXCHANGE will accept vacant lot or equity worth around $250.00 in part payment for my half acre. Price $575.00. Well within the city. Ideal for chickens. Owner, Address M Y 165, Tribune.

FOR SALE—HALF ACRE BARGAIN. WILL sell my half acre suitable for chickens or vegetable patch, well within the city, good transportation, schools, etc. Price $445.00. Will make terms. Owner. Address M Y 460, Tribune.

FOR SALE—160 A. LAKE CO., BEST OF soil, all can be plowed, mod. 8 r. hse., lge. barn, silo; need cash; price $110 a.; terms. A real snap. Address M Y 465, Tribune.

FOR SALE—FARMS, ALL SIZES, $125 UP. One hr. to Chic. Steam and elec. rys. JAMES W. VALLENTYNE, GLEN ELLYN.

Indiana.

FOR SALE—57 ACRE HIGHLY DEVELOPED farm, adjoining Valparaiso, Ind., within walking distance of university; new 7 room bungalow; also canning factory, capacity 5,000 cans per day; fine orchard; excellent soil; farm is fully stocked and equipped; account of other interests will sell complete, including $4,000 crop, for $22,500; might consider part exchange. Address M T 120, Tribune.

FOR SALE OR EXCHANGE—CANNOT TAKE care of my Plymouth, Ind., farm; 160 acres with crops of corn, wheat, and clover. Will make good deal for 2 or 3 flat and cash. $100 acre. Mtg. $4,500. Address M Y 341, Tribune.

FOR SALE—90 ACRES, 2 MILES FROM Plymouth, the county seat; must sell soon; good house; big bank barn; hog tight fences; a real bargain; good terms. Box 146, Plymouth, Ind.

FOR SALE—$1,000 CASH, 14 A. NR. LAporte; A1 bldgs., on macd. rd.; black soil; crops; sac. $2,200; easy terms. RICABY, 29 S. La Salle-st. Randolph 6598.

Iowa.

FOR SALE—TO SETTLE AN ESTATE AND dissolve partnership the Bradshaw Farms near Swaledale, Cerro Gordo county, Ia., will be sold at auction at 1 o'clock Aug. 27th, 1918, 202 acres and 395 acres; best of black soil, well improved; liberal terms. Address L. E. BRADSHAW or JOHN T. JENKINS, Swaledale, Iowa.

Idaho.

FOR SALE—THOUSAND ACRE COMBINAtion fruit, stock, and grain ranch in northern Idaho, for sale or trade; modern house and other buildings; wonderful climate and soil; price $55 per acre; incumbrance $23,000; make offer. Address M T 97, Tribune.

Michigan.

FOR SALE—OWN A FARM HOME; ASK about our week-end excursions to our hardwood lands in Michigan's best counties; 40,000 acres, $15 to $30 per A.; easy terms for wage earners and farm renters; grains, stock, fruit, truck, chickens; big booklet free. Swigart Land Company, Oldest Company in the Business, 1247 1st Natl. Bank Bldg., Chicago.

FOR SALE—APPLE ORCHARD, 9 YRS. OLD, bearing, 7 acres, 8 room house and barn; built 6 yrs. ago; 4 mi. west of Kalamazoo, 1 mile from pavement. Reasons, aged and alone; health bad; price $3,500. W. N. JOHNSON, Route 9, Kalamazoo, Mich.

FOR SALE—BARGAIN, 120 A. STOCK AND grain farm, near town; good buildings; lays level; extra good land; reduced from $100 to $75 an acre. M. E. CHADWICK, Decatur, Mich.

FOR SALE—45 A., EDGE TOWN; NEW house and barn, poultry and corn house; well; 15 a. black land, bal. clay loam; price $4,000. M. E. CHADWICK, Decatur, Mich.

FOR SALE—238 ACRES IMPROVED OCEana Co., Mich.; ¾ mi. frontage on Lake Mich.; 40 acre fruit; 2 houses; new bank barn; other bldgs.; $4,000, part cash. H. S. HINES, 39th and Winchester. McKin. 4083.

FOR SALE — FINE 80 ACRE FARM, 17 room house, and barn 42x110, basement under all; heirship property; must be sold at once. Peter and Chas. Ewalt, Baroda, Mich.

FOR SALE—60 A., FINE BLDGS., CLAY loam, 3 miles R. R. town; $5,500; $1,000 cash; $200 yr. Evans-Tinney Co., Fremont, Mich.

FOR SALE—1,266 ACRE RANCH, FENCED. Crawford Co.; price $15,000. CHAS. W. KUEHL, 105 W. Monroe-st.

FOR SALE—20 A. FARM NEWAYGO, MICH. H. SLOMINSKI, Newaygo, Mich., Box 336.

Minnesota.

FOR SALE—LISTEN. DON'T TAKE SO IMportant a step as buying a dairy farm till you see the choicest dairy district, the section with the greatest prospects in this state, Aitkin county, and our company's lands. You'll be sorry if you do. Write me today. Arnold, Land Agent, Rock Island Railway, 161 Wolvin Bldg., Duluth, Minn.

North Carolina.

FOR SALE—BEST CORN LANDS IN U. S. AT wholesale prices, easiest terms. Write for official facts and r. r. rates. John L. Roper Lumber Co., 956 First Natl. Bank Bldg., Chicago. Phone Majestic 7542.

North Dakota.

FOR SALE—YOU CAN MAKE A GOOD LIVing and a fine profit if you buy one of our North Dakota farms, now, on the NO CROP NO PAY plan. See us about it. BROWN CO., 5 N. La Salle-st., Chicago.

Oklahoma.

FOR THE NEXT FEW DAYS

I can secure a limited number of purchasers "Small Tracts" of 10-20-30 and 40 acres. Thousands of acres in this district now leased and drilling actually taking place; $7.50 to $12.50 per acre. WILLIAMS, 1334 OTIS BLDG., CHICAGO.

FOR SALE — OKLAHOMA INDIAN LAND; government title; improved tracts from 60 acres up, all in OIL BELT; easy payments. OKLAHOMA HOME ONWERS' ASSN., 1441 MARQUETTE BLDG., CHICAGO.

FOR SALE — IMPROVED AND UNIMproved ranch and timber land in the FAMOUS OKLAHOMA OIL BELT, with government title. G. Edward Fort, 802 Rector Bldg., Chicago.

REAL ESTATE—FARM LANDS.

Wisconsin.

FOR SALE—UNCLE SAM SAYS FARM OR fight. Railway land grant lands in Wisconsin for actual settlers at low prices and easy terms; hardwood country; clay loam soil; close to markets, schools, and on good roads; large tracts for stock raising. For particulars write for Booklet No. 33. Address Soo Land Department, Soo Ry., Minneapolis, Minn.

FOR SALE—CLOVER LAND IN MARINETTE County, Wis., where farmers grow rich; good market; 9 hrs.' ride from Chicago. If for home or investment you are thinking of buying good farm lands, write SKIDMORE LAND CO., 2018 Skidmore Bldg., Marinette, Wis.

FOR SALE— FARMS ARE FARMS. Where? In the wonderful Chippewa Valley, Wis. Don't pass this up. Write us now for full data. Our representative will call. J. L. GATES LAND CO., Milwaukee, Wis.

FOR SALE — WE ARE OWNERS OF IMproved farms in Taylor and other counties. Liberal terms. Trades made. Stock sold on terms. LOEB-HAMMEL REALTY CO. [not inc.], 343-4 Marquette Bldg., Chicago.

FOR SALE—DAIRY, STOCK, AND MIXED farming lands in Bayfield county; low price, easy terms. Write for particulars, Rust-Owen Lumber Co., Dep. B, Drummond, Wis.

FOR SALE—ANY PART OF 100,000 ACRES stock lands or farms, Wis. or Mich. Write for books and prices. Men. Abst. and Land Co., Menominee, Mich., Box 64.

FOR SALE—TRACT OF DRAINED SWAMP land in one of the best farming counties in Wisconsin; new house and barn; cultivation just begun. Address X 509, Tribune.

FOR SALE — FREE BOOKLET ON RICH soils. Forest County, Per-Ola Land Co., Crandon, Wis. Branch, 109 N. Dearborn-st.

FOR SALE — FREE WISCONSIN BULLEtins; soil, climate, crops. Immigration Bureau, Dept. of Agr., Madison, Wis.

FOR SALE—40 ACRES, LAKE SHORE; NEW cottage; $800; $100 cash. TOM O. MASON, Shell Lake, Wis.

FOR SALE—40 ACRES, LEVEL; NEW COTtage, $400; $100 cash. TOM O. MASON, Shell Lake, Wis.

Miscellaneous.

FOR SALE—BARGAINS IN FARMS FOR actual buyers or investors. Size, location, and price to suit. S. A. FRENCH & CO., 60 W. Washington-st. Central 4973.

REAL ESTATE—CATTLE RANCHES.

FOR SALE—3,200 ACRE MONTANA STOCK ranch, situated in Belt Mountains; can raise 1,000 tons of timothy per year and take care of 1,000 head cattle; has finest herd of Hereford cattle in Montana; exceptional proposition; price $22.50 per acre. Address M T 103, Tribune.

REAL ESTATE WANTED.

For Cash.

WANTED—2 FLAT, MODERN, STEAM OR hot water, on a wide lot. Location, east of Ashland, north of Irving Park. Must have possession at once. Owners submit exact location and lowest cash price for attention. Address K Y 103, Tribune.

WANTED—6 TO 12 FLAT, ON NORTH OR Northwest Side. Price must be right. Will give smaller clear property and cash. Give full particulars. Address Y E 153, Tribune.

WANTED—FOR CASH, 5 TO 100 ACRES OF good black truck land, inside or very close to city limits; give price and legal description. Address M K 572, Tribune.

WANTED—BUY OR LEASE—MFG. AND warehouse property. Send full particulars. PAUL C. LOEBER & CO., 1501 Conway Bldg.

WANTED—SMALL IMPROVED 5 TO 10 acre farm near Chicago; South preferred. GRABNER, 6207 Ellis-av.

WANTED—STORE BUILDING IN NORTHern Illinois city, or will remodel yours; have plate glass. Address X 111, Tribune.

By Brokers.

WANTED—TO MEET OWNERS STOVE heat property, N. Side, and large deals preferred; will give cash or other clear desirable property. Address M Y 433, Tribune.

REAL ESTATE FOR EXCHANGE.

Apartments.

TO EXCHANGE—HIGH GRADE NEW COR. 18 flat, near lake and N. W. L. 4-5-6 room, 2 baths, s. p.; rent $12,500; mtg. $51,500; price $85,000; some cash and clear improved; will make best deal in Chicago today; must deal. WHITESIDE & WENTWORTH, 1056 Wilson. See Mr. Reninger. Edgewater 621.

TO EXCHANGE—NEW 7 FLAT AND STORE, corner business property, stove heat, located W. 26th-st.; will consider farm, smaller flats or clear vacant and some cash. Address Y K 547, Tribune.

TO EXCHANGE—NEW, HIGH GRADE 6 apt. building, sun parlor, etc.; near Washington Pk. "L"; rental $3,400; mortgage $14,500. Want two flats as part payment for equity. Address M S 369, Tribune.

FOR EXCHANGE—24 FLATS, CORNER, ON blvd., near University, parks, etc.; all rented, $7,500 per year; price very low, $45,000; $15,000 mortgage; $15,000 cash, $15,000 trade. L. M. SMITH & BRO., 3948 Drexel.

SOUTH SHORE 2 FLAT DETACHED, LARGE grounds, rents $1,200 per year; will take easy payment and small trade. Address M H 127, Tribune.

TO EXCHANGE—FINE 30 APT. BLDG., Hyde Park, rent $15,500. What have you clear for $55,000 equity? Will make close deal. Address Y K 305, Tribune.

FOR EXCHANGE—ON BUCKINGHAM-PL., near Broadway, equity in 6 apt. bldg. for North Side 3 apt. bldg. No agents. Phone Wellington 4567.

A GOOD SOUTH SIDE 12 FLAT BUILDING, all four room; steam heat; mortgage $20,000; annual rent $4,868. Want smaller property. O. L. BORCK, 2537 N. Kedzie-blvd.

EXCH.—HIGH GRADE APARTMENTS EQUIties; want farms or smaller clear anywhere; can match any trade on cash basis. H. J. ENSINGER, 40 N. Dearborn-st.

WHAT HAVE YOU TO OFFER FOR MY $90,000 equity in modern N. S. 48 apt.? A. CLARK, 3745 Maple Square-av.

EXCHANGE—2 FLAT BRICK, GREENWOOD, near 64th; want N. S. brick, frame, or vacant and cash. Address T 243, Tribune.

EXCH. MY $3,000 EQUITY IN MOD. ALbany Pk. 2 flat for N. Side bungalow, vacant or what? Address O 338, Tribune.

HAVE CASH AND $8,500 EQUITY LAKE View stove ht. prop. to exch. for 6 to 15 apt., N. Side. Address K T 471, Tribune.

WRITE OR CALL FOR OUR NEW "BLUE Ribbon" list with special war prices. G. W. Stewart, 110 S. Dearborn-st.

$3,000 EQUITY ON MY TWO FAMILY FINE brick house; $1,000 cash and good auto. Address X 88, Tribune.

Business Property.

TO EXCHANGE — CHOICE CORNER IN South Shore district; 187x100; $18,000, clear, for equity in improved. HARRY GOLDSTINE & CO., 111 W. WASHINGTON.

WILL EXCHANGE $3,000 EQUITY IN 2 flat and store for small Ill. or Ind. farm. Address T 245, Tribune.

Farms and Acres.

EXCHANGE CLEAR 34 ACRE FARM NEAR Frankfort, Mich.; good bldgs.; 1,500 fruit trees; price $3,500. Want North Side residence or 2 flat. E. B. BEATTY, 105 W. Monroe-st. Rand. 7892.

FOR EXCHANGE—80 ACRE FARM NEAR North Judson, Indiana; good black loam, 6 room house; good barn; other buildings; stock and machinery; price $8,000. Want property on Northwest Side about the same value. EMIL J. MIKS, 4054 W. 26th-st.

I OWN 360 AC. BEST FARM LAND IN Michigan, 8 mi. s. of Saginaw; A1 black soil; p. $18,000; clear; exchange for Chicago income. Address M B 298, Tribune.

WILL EXCHANGE 40 ACRES OF WISCONsin cutover timber land for good late model car in first class mechanical condition. C. R. BANNERMAN, Stanley, Wis.

FOR EXCHANGE—CLEAR 160 ACRE IMproved Clark County, Wis.; stock and tools; $16,000. Want North Side inc. STEINBACH & CO., 3845 Lincoln-av. Graceland 653.

TO EXCHANGE—20 ACRE FARM, NR.CITY; 7 rm. house; bldgs.; SNAP; $3,500. Williams, Moniger & Co., 35 S. Dearborn-st.

WILL TRADE $5,500 EQUITY IN IMproved Montana wheat ranch for Chicago property. Address M T 98, Tribune.

Houses.

EXCHANGE—5 R. COTTAGE, S. W. SIDE; barn, etc.; lot 60x125 ft.; price $3,200; mtge. $1,200. Want farm. ROBERT L. GEAR, 29 S. La Salle-st.

FOR EXCHANGE—CLEAR $45,000 RESIdence, cost $75,000; S. Side; 15 rooms, 7 baths, large garage; for vacant mfg. preferred. Address M T 89, Tribune.

TO EXCHANGE—5 ROOM BUNGALOW, OAK Park. Can use one or two residence lots. H. V. BROWN, 81 E. Madison-st.

WILL RENT OR BUY SMALL HOUSE with 10-40 a., 35 mi. Chgo.; or exch. for 7 rm. Bev. Hills home. Address M T 88,Tribune.

EXCH.—CLEAR COTTAGE ON DRAKE-AV., price $2,500, for 2 flat; N. W. Side owners answer. Address M Y 251, Tribune.

Vacant.

TO EXCHANGE—CLEAR VACANT LOTS IN a high class new apartment building district which is increasing in value to the employes of the great Calumet Industrial district; will consider your equity in improved property which can be rented either in white or colored district. Address M Y 391, Tribune.

TO EXCHANGE—100X106 FT., BUS. COR. Clear, $8,000; consider north shore residence or income equity. MARK LEVY & BROTHER, Marquette Bldg.

Miscellaneous.

WANTED—PROPERTIES AND FARMS FOR exch. Can match any trade. State your wants for what you don't want. Describe fully. Arthur C. Lueder, 40 N. Dearborn-st.

LET US TRADE YOUR REAL ESTATE YOU don't want for what you do want. ROHM & SIMONS, 140 N. Dearborn-st.

TO EXCHANGE—ELECTRIC 5 PASS., LATE model coupe; will add clear farm land for desirable deal. Owner, 4240 Broadway, Chi.

$20,000 MOD. RUNNING HOTEL PROPERty for farm or city property. Address Y K 61, Tribune.

SEND FOR OUR NEW LIST OF ATTRACtive propositions. It will interest you. E. B. WOOLF & CO., Rector Bldg.

REAL ESTATE LOANS.

TO LOAN—$500 TO $5,000 AT 6 PER CENT. No delay. E. N. WEART & CO., 25 N. Dearborn-st.

NORTH SHORE LOANS PROMPTLY MADE. McGUIRE & ORR, 69 W. Washington-st.

HAVE SPECIAL FUND FOR CHOICE 2D mortgage loans. Phone Main 4424.

WANTED—$400 2D MTGE., 4 FLAT BLDG. 5541 Lafayette-av. Ph. Englewood 3132.

INVESTORS' BOND & MORTGAGE CO., 139 N. Clark-st. Phone Randolph 4390.

REAL ESTATE LOANS.

TO LOAN——$ $ $——MONEY ON CHICAGO REAL ESTATE.

HIBERNIAN BANK, 208 S. LA SALLE-ST. LOANS ON IMPROVED REAL ESTATE. Building loans a specialty. Quick action.

H. O. STONE & CO., Phone Main 1865. 111 W. Washington-st.

PRIVATE FUND, $100 TO $10,000 TO loan on 1st or 2d mtgs., 5½%; quick action, honorable dealing. B. R. GOODMAN, Rm. 1140, 111 W. Washington-st.Frank.3524.

MONEY TO LOAN On Chicago and suburban real estate. FIRST MORTGAGES FOR SALE. MEAD & COE, 69 W. Washington-st.

2D MORTGAGE LOANS IN ONE DAY; PRIvate funds, low rates, easy payments. We buy mortgages. See us first. SIMMONS BROS., R. 409, 69 W. Washington-st.

G. H. SCHNEIDER & CO., 10 S. LA SALLE. Telephone Franklin 3302. REAL ESTATE LOANS, LOWEST RATES. BUILDING LOANS. PROMPT SERVICE.

1870——REAL ESTATE LOANS——1918 FORTY-EIGHT YEARS' SERVICE. To the Borrower——To the Investor WM. C. HEINEMANN & CO., 10 S. La Salle.

1ST MORTGAGE LOANS MADE PROMPTLY on Chicago real estate. NEWBURY & CO., 6 N. Clark-st.

MONEY TO LOAN ON CHICAGO REAL ESTATE. OGDEN SHELDON & CO., 192 N. Clark-st.

JOHN B. KNIGHT & CO., 74 W. Washington-st. Real Estate Loans. Rents. Insurance.

MONEY TO LOAN ON IMPROVED REAL estate. QUINLAN & TYSON, 40 N. Dearborn-st. 701 Davis-st., Evanston.

EDGAR M. SNOW & CO., 69 W. WASHINGton-st., make large and small loans on imp. Chicago real estate at low current rates.

SECOND MORTGAGE LOANS, $100 AND UP. Repayment in small monthly payments, 6%, C. W. GROOT, 160 W. Jackson-blvd.

1ST MORTGAGE LOANS MADE IN CITIES of 25,000 and above. LEVY BROS., Westminster Bldg., Chicago.

DOWNTOWN REAL ESTATE LOANS WITHout commission. Northwestern Mutual Life Ins. Co., WM. SCOTT BOND, 25 N. Dearborn.

2D MTG. LOANS MADE ON COOK COUNTY real estate in 24 hours. Eugene Massey, Mtg. Banker, 8 S. Dearborn. Central 6819.

MONEY TO LOAN ON IMPROVED CHICAGO real estate. WM. D. KERFOOT & CO., 58 and 60 W. Washington-st.

2D MTGE. LOANS MADE ON COOK CO. real estate. E. D. DUFF, Mtg. Banker, Rm. 1726, 111 W. Washington-st. Frank. 4212.

LOANS FROM $200 UP; VACANT OR IMproved, city or suburban; mtgs. bought and sold. ARTHUR C. LUEDER, 40 N. Dearborn.

LOANS AT LOWEST RATES On Chicago Real Estate. UNION TRUST CO., 9 S. DEARBORN-ST.

MONEY TO LOAN ON NORTH SHORE property. MASON & SMART, 1580 Sherman-av., Evanston.

2D MORTGAGE LOANS ON IMPROVED real estate, reasonable terms. Chicago Mortgage Corp., 731 W. 12th-st. Canal 1908.

R. E. LOANS; CITY, SUB., IMP., VAC. OR to build; $500 up; pay to suit. WILBUR R. DAVIS, 1059, 69 W. Wash.-st. Est. 1887.

SECOND MORTGAGE LOANS ON IMPROVED city real estate; any amount; reasonable. A. E. WESTMAN & SON, 139 N. Clark-st.

PRIVATE FUNDS TO LOAN ON 2D MORTgages. BENJ. BISSINGER, 69 W. Washington-st.

LOANS ON REAL PROPERTY AT BEST terms and rates. W. A. BOND & CO., 25 N. Dearborn-st.

LOANS—PERSONAL PROPERTY.

LOANS ON DIAMONDS, WATCHES, LIBERTY BONDS, VALUABLES, ETC. You can borrow a dollar or a thousand. Courteous service. Very liberal loans and our interest only 1% a month. ILLINOIS PAWNERS' SOCIETY, 145 N. DEARBORN. BANK FLOOR—NEAR RANDOLPH-ST.

WE BUY AND LOAN FROM $1 TO $1,000 at legal rates on watches, jewelry, clothing, furs, musical instruments, traveling bags, suitcases, old gold, platinum, silver, and all articles of value. HIGHEST PRICES PAID. D. STEINBERG, 341 S. Clark.

75% OF VALUE LOANED ON DIAMONDS. In proportion on Watches, Jewelry, and Antiques; low rates. Established 40 years. CHARLES MOE COMPANY, 35 W. Adams-st.

A. LIPMAN LOANS MONEY ON DIAMONDS, watches, etc., at lowest rates; old gold and silver bought. Est. 1861. 16 N. Dearborn.

LOANS ON WATCHES, DIAMONDS, AND jewelry at lowest rates. Geo. M. Poe, Reliable American Pawnbroker, 34 W. Monroe-st.

MORTGAGES.

EXCEPTIONAL OFFER FOR QUICK ACtion. I have a few choice maturities First Mortgage Real Estate Bonds improved Chicago property. Big net returns. Real bargain if you have money and mean business. Address M T 60, Tribune.

GREENEBAUM SONS BANK AND TRUST CO.—First class Chicago first mtges. and bonds bearing 6 per cent for sale, $100, $500, $1,000 and upward. Send for list No. 42. Corner La Salle and Madison-sts.

MINNESOTA FARM MORTGAGES FOR sale, 6% interest. Write for lists. Good agents wanted. Traub & Mantz Mortgage Co., McKnight Bldg., Minneapolis, Minn.

1ST MORTGAGES ON IMPROVED FARM to net 6%. S. T. BUTLER, Rookery Bldg.

FINANCIAL.

HIGHEST CASH PRICE

FOR GOVERNMENT BONDS. DAVID STERN COMPANY, 1027-1029 MADISON-ST.

STOCKS AND BONDS.

GOVERNMENT BONDS

BOUGHT FOR CASH, $50 TO $1,000. JARVIS & CO., 8 S. Dearborn. Central 6666. Open till 6 p. m. and Saturday afternoon.

WANTED FOR SPOT CASH— $50 AND $100 BONDS. DAVID STERN COMPANY, 1027 MADISON-ST.

WANTED — STOCK. I WOULD LIKE TO communicate with holders of stock which is not paying dividends. Address M Y 390, Tribune.

WE BUY GOVERNMENT BONDS FOR $50 to $35,000. Bring bonds or contracts with you. Open to 6 p. m. 118 N. La Salle, R.312.

BONDS BOUGHT FOR CASH; PRIVATE party. Room 1230 Masonic Temple.

CLOTHING, FURS, ETC.

SPECIAL SALE OF SAMPLE GEORGETTE and Crepe de Chine Blouses, $4; large assortment of colors and sizes, exceptional values; new line of fall sample dresses, satins, serges, and wool jerseys at prices you will appreciate. Masonic Temple Sample Shop, 5th floor.

DO YOU ADMIRE YOUR NEIGHBORS' FURS and Hudson Seal Coats? They buy them here on easy payments and pay while wearing same. You can, too. No red tape. Just call Cent. 3611 or Rand. 664.

SPECIAL AUGUST SALE OF FURS; MUSKrat coats, $87.50; H. S. coats, $175. Rush your repairs now. Credit extended. Central 6315. Room 910, 36 S. State-st.

SALESMAN'S SAMPLES—LADIES' SUITS, coats, waists, dresses; inspect; bargains wool jersey suits; summer clothes less than cost. 35 S. Dearborn-st., R. 509.

CHANCE TO BUY CHEAP FOR CASH ELEgant ermine set and seal collar and cuffs; also afternoon dresses and waists, evening gowns. 941 Argyle-st., 1st apt.

A SMALL DEPOSIT AND A LITTLE EVERY week buys anything in furs. Sunnyside 174.

SAMPLE FUR COATS AND COATEES. 503 S. STATE-ST., COR. CONGRESS.

FOR SALE — BEAUTIFUL SET MARTEN furs. Kenwood 8031.

CASTOFF CLOTHING.

LEVINE, 721 W. 12TH-ST., PH. MONROE 2337; AFTER 7 P. M. CANAL 2768. SEE ME BEFORE DISPOSING OF YOUR CASTOFF CLOTHING. I BUY ALL KINDS AND PAY HIGHEST PRICES. LADIES' AND GENTS' CLOTHING, UNIFORMS, FUR COATS, SHOES, AND EVENING CLOTHES, EVENING AND STREET DRESSES, GENTS' suits, furs, and children's clothing; anything you wish to dispose of. Phone GRAFF, 2433 Madison-st. Seeley 3361.

DON'T SELL YOUR SUITS, O'COATS, AND shoes before you see me. Phone or call for appointment. GORDON, 1415 S. Halsted. Phone Canal 947.

CHILDREN'S CLOTHES, FURS, DRESSES, uniforms. RIEFMAN, 3840 Cot. Gr. Doug. 6420.

MRS. L. GOODMAN, 2315 S. STATE, BUYS LADIES' AND GENTS' CLOTHING, FURS, BRIC-A-BRAC, RUGS. CAL. 1288.

DANENBERG & SIEGEL, 212 N. CLARK-ST., pay more for men's castoff clothing and shoes than anybody else. Ph. Franklin 5975.

GET 50% MORE. CALL BROFFMAN 1ST. Best prices. Ken. 5850. 4926 Indiana-av.

CAMERAS, KODAKS, ETC.

3A AUTOGR. BROWNIE FLDG. CAMERA, postal card size.......................$8.75 Kodaks and Lenses bought or exchanged. Write or call for free Bargain Book. CENTRAL CAMERA CO., 124 S. Wabash-av.

BRING IN YOUR CAMERA AND LENSES. Bass will pay highest spot cash prices or allow the largest amount in exchange. BASS CAMERA CO., America's Modern Camera Exchange, 109 N. Dearborn-st. Central 5360.

3¼X4¼ SPEED GRAPHIC WITH 11B ZEISS Tessar in Optimo shutter, $74.50. I BUY, SELL, OR EXCHANGE. WEBSTER, ROOM 18, 26 W. QUINCY.

WANTED—A PAIR OF CONDENSING LENses, nine or ten inch diameter; state lowest cash price to E. H. G. Address T 142, Tribune.

CLEANERS AND DYERS.

AUG. SCHWARZ [EST. 1856], GENERAL Cleaner and Dyer of all Garments, Carpets, and Rugs. Prompt service; 3 stores—109-11 W. Illinois-st., 34 W. Randolph-st. Main 3520.

MISCELLANEOUS.

SAVE TONS OF COAL.

Let us calk around your window and door frames; make them rain, dust, weather proof. Paulsen Calking & Weather Strip Co., Phone Central 1802. 180 N. Dearborn-st.

COLLECTIONS.

WE QUICKLY COLLECT CLAIMS OF every description on percentage. ADAMS ADJUSTMENT CO., 139 N. Clark-st.

HOUSEHOLD GOODS.

Regarding Furniture

New furniture is not only expensive at the present time but is also scarce. Some pieces have advanced almost 50% in price in the last year.

In our salesroom we have a large stock of furniture of all description which has been slightly used that we are forced to sell for storage charges. The prices are only a fraction of the original cost, regardless of any advance in price. See us before buying.

EMPIRE STORAGE CO.

4312 Cottage Grove-av.

TELEPHONE MIDWAY 4.

FURNITURE BUYERS, ATTENTION!

We have just placed on sale several storage lots which are to be sold for charges. These lots contain high grade furniture and rugs which have come from some of the finest homes in Chicago. Oriental rugs, linens, cut glass, and bric-a-brac.

KESSEL BROS.,

4031-33 S. State-st.

EAST SIDE OF STREET.

Make no mistake.

Exceptional Opportunity for Furniture Buyers.

Do not pay big prices for furniture or rugs. We always have on hand living room suites in cane, velour, and leather; bedroom and dining room sets in mahogany, walnut, and oak. Consigned and left with us to be sold for some reasonable price. SOUTH SIDE AUCTION HOUSE, 106 E. 47th-st. Kenwood 545.

TO MOVE AT ONCE—WILL SELL WALNUT bed, $12; brass beds, $10; dressers, $7 and $10; sideboard, $10; dining table, $12; Morris chairs, $4; leather seat chairs, $3; odd chairs and rockers, $2 each; wardrobe, $7; duofold, $15; safe, $7; couch, $4; center table, $8; odd tables, $3; 9x12 rugs, $15; parlor set, $20. 443 Belmont, nr. Sheridan-rd. Janitor will show.

TO BE SOLD FOR CHARGES—NOT BEEN claimed; 1 mahogany 75 in. cane davenport, chair and rocker to match with blue Lancaster velour; also $225 cane living room set with mulberry velour, $90; $200 genuine Spanish leather set, $60; Duofold bed, dining table and 6 chairs, etc. PARIS UPHOLSTERING MFG. CO., 3318 W. Madison.

$18.50 SIMMONS STEEL BEDS........$9.95
22.50 Mah. Cane Rockers, velour....12.75
88.50 7 pc. Jac. Oak Wm. & Mary Dining Set.........................49.50
34.50 American Walnut Dressers.......23.50
75.00 Mah. Gen. Lea. Duofold..........49.50
CHICAGO SAMPLE FURNITURE CO., 928-932 E. 63d-st. Midway 6411.

TO BE SOLD AT ONCE—NO REASONABLE offer refused. $200 genuine leather parlor suite, $60; dining table, 6 chairs, mahogany cane davenport, chair and rocker to match, with loose cushions, cost $225, for $90; bed davenport, also duofold. 3318 W. Madison-st.

$195 MAH., CANE, SILK LOOSE CUSHION parlor set, $95; $95 W. and Mary 54 in. table; high cane back chairs to match, $49; $100 walnut and mah. bedroom set, $50; also odd rockers and chairs. O'DONNELL, 54 E. 13th-st., east of Wabash-av.

FOR SALE—MAH. CHICKERING PIANO and rocking chair, oak upholstered settee and rocking chair, fumed oak hall tree, 3 single bolsters; no dealers. 3734 Ellis-av. Oakland 5572.

54 INCH QUEEN ANNE WALNUT TABLE, 6 high back chairs to match, blue leather seats, special, $62.50. ROSENSTEIN FURNITURE CO., 432 S. Wabash-av.

FOR SALE—SIX ROOMS, COMPLETE, INcluding Steinway piano, rugs, and other effects. KING, Third Flat, 1055 Columbia-av. Telephone Rogers Park 6388.

FOR SALE—ATTENTION, BARGAIN HUNTers—See this buffet at $15; bed complete, $12; bird's-eye dresser, $15. 1043 Belden, Flat 3. Lincoln 6211.

DINING RM. DOME, SMALL 3 PIECE MAH. parlor suit; black leather; Mars gold coin self heater; refrigerator, 100 lb. capacity; very reas. Ph. Yards 2457.

50 ROCKERS, LIVING AND BED ROOM, UPholstered cane and wood seats, all finishes, big values. 4312 COTTAGE GROVE-AV.

FOR SALE — ALL GENUINE BELGIAN; rare dining set, paintings, fine glass, china, art ware, etc., by piece; no dealers. Address Y 119, Tribune.

SACRIFICE FURNITURE 5 ROOM APARTment; almost new; chairs, library, serving table, lady's desk, floor lamp, reed furniture, etc. Phone Blackstone 2407.

AUGUST CLEARING SALE — FURNITURE at a saving from 30 to 60%. All new stock. WESTERN FACTORIES, 1820 Wabash-av.

1,000 PIECES UNCLAIMED STORAGE goods, manufacturers' new furniture, and rug samples. HEBARD'S, Ogden and Honore-st. Ph. West 2820. Open Wed. and Sat. nights.

WILL SELL FOR STORAGE CHARGES, 4 room flat complete. Call at once. KESSEL BROS. STORAGE, 4049-59 S. State-st., corner 41st-st.

CHIFFONIER AND PARLOR SUITE, SEC. bookcase, one clock, 2 small rugs. 924 Barry-av., 2d. Graceland 6894.

FOR SALE—6 RM. APT.; WILL SUBlease or sell separate; all new. 928 Galt-av. Wil. exp.

SACRIFICE—FOR SALE—5 ROOM MOD. furniture and Oriental rugs. Will sell all or any part desired. Ph. Blackstone 460.

5461 ELLIS-AV., 2D — BYRNE — BED, dresser, tables, rugs. Bargain. H. P. 8338.

MUST SELL SEVERAL LOTS OF USED furniture. American Storage, 1434 E. 63d.

FOR SALE—GAS RANGE AND STAIR CARpet, 25 yds. long. Graceland 2723.

CONTENTS 5 ROOM FLAT—NO DEALERS. 2d, 5421 Glenwood-av.

FURN. OF 4 RMS.; LIKE NEW; ATTRACtive sun p. 1134 Pratt. Rogers Pk. 5211.

MAHOGANY SIDEBOARD FOR SALE. TEL. Rogers Pk. 4779. 1141 Columbia-av.

HOUSEHOLD GOODS WANTED.

ATTENTION!

Do not sell your household for a price next to nothing. Consult us. We have always a list of customers willing to pay good prices. M. PARNASS & CO., Tel. Kenwood 545. 106 E. 47th-st., nr. Mich.

REEBIE AUCTION HOUSE, AUCTIONEERS and appraisers. Members Association of Chicago Auctioneers. Pays highest prices for furniture of entire houses or flats. Phone Lincoln 120.

High Grade Furniture

Wanted, for 4 or 5 rm. apt.; give good cash price. Address M S 167, Tribune.

WANTED—FURNITURE FOR 4 OR 5 RMS. Will pay cash. Phone Drexel 7888.

MRS. H. SCHNEIDER, 446 E. 31ST-ST., BUYS FURNITURE, RUGS, BRIC-A-BRAC, ANTIQUES, AND CLOTHING. DOUG. 4740.

THOS. W. PHILPOTT, AUCTIONEER AND appraiser. Entire furnishings of houses and apts. bought or sold on comm. Went. 7982.

WE BUY 2D HAND FURNITURE, RUGS, etc., for cash. Prompt attention to all calls. MAKLER, 755 N. Wells. Superior 5108.

HIGHEST PRICES PAID FOR ALL USED furniture. Hyde Park 7860 and Ken. 10427. Standard Furniture & Storage Co.

WE BUY FURNITURE, RUGS, STOVES, household goods. A. MEYER, 1451 W. Madison-st. Phone Monroe 2431.

ORIENTAL RUGS PURCHASED AT HIGHEST CASH PRICES. PH. DREXEL 8044.

WE GUARANTEE BEST PRICES FOR your household goods. Douglas 7186.

WANTED — 2D HAND FURNITURE OF every description. Will pay cash. Ken. 992.

CASH PAID FOR FURNITURE, STOVES, Rugs. Phone Monroe 6295. Ask for Julius.

WANTED—ENAMELED GAS RANGE. Ph. Belmont 3470.

WILL BUY ¾ BRASS BED, DUOFOLDS, lamps, piano, victrolas. Hyde Park 9152.

LEASEHOLDS.

SEE WM. LANGE, 704 N. DEARBORN-ST. Honest deals. 500 places to choose from. 30 rms., clean, income $300, rent only $80; near loop; $1,100; ½ cash. See this. 16 rms., $190; elec.; only $450; terms. 11 rms., Fullerton-av.; rent $50; inc. $115; nice home, $500, ½ cash.

ROOMING HOUSE—HIGH CLASS LOC.; fine furniture; full of steady roomers; worth $1,500; will sacrifice for quick sale. Act quick. Chicago Business Exchange, 327 S. La Salle-st.

WAR CONDITIONS MAKE SACRIFICE OF 8 room house; cozy home, with perm. income. Rent $30. 2257 Monroe-st. West 6130.

7 ROOM MODERN APT. FINE RENTING location; rent $50; income $75 from 4 rooms. Big bargain; terms. See E. H. REED & CO., 127 N. Dearborn-st.

FOR SALE—COZY 3 ROOM APT.; CHEAP; owner leaving city; rent $27.50. Call evenings, Apt. 18, 1520 Michigan-av.

ROOMING HOUSES AND HOTELS, LARGE and small, on easy payments; title guaranteed. CORCORAN, 800 N. Clark-st.

8 ROOMS AT LESS THAN HALF, OR MAKE your own price; leaving city; rent $45; income $100. Phone Kenwood 3536.

ROOMING HOUSE—EVERY ROOM FULL; owner must sell; cash and time. BRENNAN, 105 N. Clark-st. Maj. 7999.

FOR SALE—4 ROOM FURNISHED FLAT. $125; part cash. 4907 Broadway, 3d apt. Phone Sunnyside 8577.

FOR SALE—9 RM. FLAT; ST. HT.; ELEC.; rent $35; income $80. 3956 Broadway.

SNAP—LARGE ROOMING HOUSE, FILLED good ones; sacrifice. LALLY, 6423 Yale-av.

SACRIFICE—BEAUT. MOD. 5 RM. APT. ON Sheridan-rd., 2 blks. Sacs. L. Well. 4743.

6 ROOM WELL FURN. MOD. APT., ALL rented; nr. lake. Wil. ex. 820 ...

8 RM. MOD. FURN FLAT, ALL RENTED; ex. trans. 6046 Woodlawn. Black. 1144.

OFFICE DEVICES.

FOR SALE—OR TO RENT—ADDING AND calculating machines. Telephone Harrison 8320. Adding Machine Corporation, 323 S. La Salle-st.

FOR SALE—ALL NEW REMINGTON TYPEwriter, No. 10; American Can $85 adding machine; fine check protector, cost $35; office furniture. Address ... 125, Tribune.

AUTOMOBILES—GASOLINE.

USED CAR BARGAINS

PRICES SLASHED REGARDLESS OF ACTUAL VALUE.

PRACTICALLY ALL MAKES AND MODELS.

ALL CARS IN THE BEST MECHANICAL CONDITION.

COME AT ONCE, BEFORE THE CAR YOU WANT IS SOLD.

EASY TERMS.

Open Eves. and Sunday

1615 MICHIGAN-AV. CALUMET 523.

Good Used Dodge Brothers Cars

Dodge Bros. Roadster .... $ 675
Dodge Bros. Touring 750
Dodge Bros. Sedan 1,225
Maxwell Touring 200
Ford Trg. and Rdsts. 200
Ford Sedan, like new 750

Time Payments.
DASHIELL MOTOR CO.,
Dodge Bros. Motor Cars.
2412 Michigan-av.

ROAMER

1917 Roamer Sport car.
6-40 Chalmers Roadster.
1917 Hudson Super-Six Roadster, repainted.
1916 Hudson Super-Six Touring, new tires.
1914 Packard Berlin Limousine.
4 cyl. Case Limousine, 5 perfect tires.
6 cyl. Buick touring car, overhauled.
5 pass. Velie touring, good condition.
ROAMER MOTOR CAR CO.,
2240 Michigan-av. Calumet 6920.

HUDSON SUPER CAB.

Just rebuilt; paint good; equipped with five wire wheels, four new tires, one good spare, clock, Johnson shock absorbers; car looks and runs like new. Bargain.

C. F. Warren. Oak Park 5773.

1915 OVERLAND TOURING, MODEL 81.
1916 Overland Touring, Model 83.
1917 Overland Roadster, Model 75-B.
1918 Overland Touring, Model 90.
1917 7 pass., 4 cyl. Studebaker.
1918 Overland Country Club.
South Side Overland Co.,
1113-1115 E. 63d-st.

LOCOMOBILE, LATE MODEL LIMOUSINE.

Six wire wheels; condition guaranteed; paint new; sacrifice for quick sale.
EDWARD G. IKERD,
Calumet 380.

MUST SACRIFICE MY $2,300 5 PASS. 8 CYL. SPORT CAR, WITH 2 EXTRA TIRES, FRONT AND REAR BUMPERS, SPOT LIGHTS, SPECIAL TOP; ALL EQUIPPED IN PERFECT RUNNING ORDER; BEAUTIFULLY FINISHED IN DARK MAROON; A REAL BARGAIN IN A REAL CAR; ONLY $1,250 CASH. EDGE, 8115 SUNDAY OR MAIN 1061 WEEK DAYS.

Bargain—Paige Fairfield,

6 cyl. touring car, 5 or 7 pass.; Continental motor, electric starter and lighter, one man top; good paint and tires; $535 takes this exceptional bargain. Calumet 2020. 2125 Michigan-av., care of Edison Tire and Rubber Co.

WE'VE GOT 'EM.
100 FORDS.
ALL FIRST CLASS CARS.
CASH OR TERMS.
1606 Michigan-av.

VELIE, $600 CASH.
Overhauled, new piston rings, new clutch, new tires, seat covers, spotlight, new Willard battery; new paint; 5 pass.
JOSEPH T. WOOF, M. D.,
5644 Madison-st. Phone Austin 144.

1917 PACKARD TWIN 6,

2-35, 7 pass. car, absolutely like new; cord tires, all brand new; 4 Westinghouse air springs; best Packard buy in Chicago; $2,950. Monroe 1879.

1917 OAKLAND

5 pass. touring car; tires, paint, and mechanical condition A1; a bargain at $700.
WESTERN MOTOR CAR CO.,
2431 S. Michigan. Ph. Cal. 100.

WHITE—"30" 5 PASSENGER CAR.
WHITE—"45" 5 passenger touring.
WHITE—"30" town car; cord tires.
WHITE—16 valve demonstrator.
WHITE—SIX, 7 passenger.
THE WHITE COMPANY, 2640 Michigan-av.

PAIGE 1916, 6-30, 5 PASS.; MUST HAVE cash; will sacrifice my car for best cash offer; $100 worth of extras, seat covers, etc. Best mechanical condition. Call Randolph 7960 or Ravenswood 4394.

1918 FORD TOURING, LIKE NEW; DEmountable rims, nonskid tires with extra shock absorbers; good running condition. Ph. Lincoln 540.

1915 HAYNES TOURING, $350.
1914 Allen touring, $300.
OAKLAND MOTOR CAR CO.,
2426 Michigan-av. Calumet 1383.

$325, 1916 Chevrolet

touring car; fine condition; dem. rims. 3210 W. Jackson-blvd.

Dodge 1916, 5 Pass., Mech.

cond., tires, paint like new; best offer. Blackstone 53. 6729 Stony Island-av.

PAIGE 6-39 DEMONSTRATOR; SPECIAL price.
WOODLAWN MOTOR CAR,
6140 Cottage Grove-av. Went. 1517.

16 Valve Stutz Roadster,

1918, like new, run 6,000 miles. ROBINSON & ROWLAND, 1436 Wabash-av.

Detroit 1918 Car, Driven

543 mi., used July-Aug.; will sacrifice. Ph. MR. BURNS, Rogers Park 761.

6-48 PACKARD TOURING CAR; 1 MAN top, seat covers, extra tires; perfect condition. Call Oakland Garage, 1633 W. 12th-st. Canal 4803.

1917 GRANT.

Bargain; must sell my touring car at once. 3347 Chicago-av.

1916 CHALMERS, 7 PASSENGER, $550; just overhauled and painted; 6 brand new tires, worth $400. 364 E. 47th-st. Drexel 2600.

5 Pass. Overland, 1915.

Must sell best offer. 6729 Stony Island-av. Blackstone 53.

1917 5 PASS. OVERLAND,

just like new; best offer. 6729 Stony Island-av. Blackstone 53.

1918 NATIONAL 12.

4 passenger body; fine condition; price $2,400. Address M S 276, Tribune.

BARGAIN—UP TO DATE TOURING CAR. A1 mechanical condition; new tires, etc. 2359 W. Chicago-av.

OAKLAND SIX CYLINDER TAXICAB, 21 miles on the gallon; will sell on time payments. FISHER, 2447 Michigan-av.

CADILLAC COUPE, FINE CONDITION; very cheap; must sell at once. 6954 Aberdeen-st. Phone Normal 4484.

1918 7 PASS. STUDEBAKER; 6 GOOD tires; will sacrifice for $825. McCUMBER, 6925 Calumet-av. Phone Normal 7850.

FOR SALE—USED FORDS AND OVERlands, in first class mechanical condition. Englewood Overland Co., 5952 S. Halsted-st.

$475 CHEVROLET BABY GRAND, 1916; excellent condition; spotlight, bumper, etc. No dealer. H. Lustig, 1811 Fremont-st.

$1,800 TAKES 1917 HUDSON SEDAN, overhauled, repainted, and good as new; driven 7,000 mi. Address M N 577, Tribune.

$900, 1917 7 PASS PAIGE, REPAINTED; car in fine shape. Address M N 578, Tribune.

'17 MAXWELL TOURING, LIKE NEW, $550.
WOODLAWN MOTOR CAR,
6140 Cottage Grove-av. Went. 1517.

SOME BARGAINS IN USED CARS—
DANIELS MOTOR SALES CO.,
1725 S. Michigan-av.

USED CAR BARGAINS.
L. MARKLE CO.,
2036 MICHIGAN-AV.

1917 CHEVROLET BABY GRAND, GUARanteed good as new; extras, tools; $600. Walliser. Tel. Rand. 793. See at 5421 Glenwood-av.

ROADSTER, FIRST CLASS CONDITION, $175. Inquire 649 E. 41st-st.

WINTON SIX, $600; TOUR.; FIRST CLASS cond.; 6 good tires. 1120 S. Kedzie.

1916 6 CYL. SAXON TOURING CAR; WILL sacrifice. Call 1633 W. 12th-st.

1917 STEARNS-KNIGHT ROADSTER; PERF. cond.; $990; cash or time. Hyde Park 5828.

FOR SALE—2 FORD TOURING MODELS, 17-18, like new, cheap. 2524 W. Madison.

DODGE 1917 TOURING—PERFECT CONDItion; $650; several extras. 1914 Wabash.

FORD TOUR. CAR, LIKE NEW, $375, OR best cash offer. 2430 Indiana-av., rear.

AUTOMOBILES—GASOLINE.

Locomobile

Sensational Sale of all Used Cars will continue this week.

NO WAR TAX

Cars Overhauled and Guaranteed.

1917, 48 H. P. 7 Pass. Tour.
1916, 38 H. P. 7 Pass. Limo.
1916, 48 H. P. 7 Pass. Tour.
1915, 48 H. P. 7 Pass. Tour.
1915, 38 H. P. 4 Pass. Tour.
1914, 48 H. P. 2 Pass. Road.
1914, 48 H. P. 7 Pass. Tour.
1914, 38 H. P. 5 Pass. Tour.

Locomobile

2000 Michigan Avenue. Calumet 380.

MARMON

Used Car Specials.

1918 Buick Coupe.
1916 Chandler Sedan.
1916 Chalmers Tour.
1913 Franklin Tour.
1918 Hupmobile demonstrator.
1916 Locomobile Cabside Limo.
1917 Lexington Chummy.
1917 Paige Tour.
1917 Premier Chummy.
1917 Velie Tour.

MARMON CHICAGO COMPANY,
2430 Michigan-av. Calumet 5606.

HAYNES ROADSTER—RUN less than 4,000 miles; wire wheels; extra new tire, seat covers, and many extras; car can be seen at garage, 64th and Emerald-av. Phone Wabash 6680.

1917 OWEN MAGNETIC ROADSTER — A very desirable 3 passenger roadster, which is in first class condition throughout; attractively painted dark tan and shod with exceptionally good tires. We will accept a light medium priced car in trade if in first class condition. No junk considered........$1,750
A complete descriptive bulletin mailed on request.
CADILLAC AUTOMOBILE COMPANY,
2258 Michigan-av. Calumet 4841.

JORDAN.

1917 Jordan, 7 pass. touring........$1,500
1917 Haynes, 7 pass. touring........ 1,100
1917 Kissel 7 pass. sedan........ 1,250
1916 Buick 7 pass. touring........ 900
1917 Cole 8, 7 pass. touring........ 900
1914 Mercer 5 pass. touring........ 900
1917 Pullman ¾ ton truck........ 650
CHICAGO MOTOR CAR CO., INC.,
2315 S. Michigan-av. Calumet 6070.

1917 STUDEBAKER,

7 pass., 4 cyl., newly painted, good as new, guaranteed first class mechanical condition; $500.

1916 REO,

5 pass., newly painted, guaranteed first class condition. This is a snap for $650. Terms if desired.
49 E. Garfield-blvd. Phone Englewood 27.

1918—HAYNES—1918.

This 1918 4 pass. chummy roadster, in good mechanical condition. Also good paint and tires; also has a $300 dem. winter top. This complete outfit can be had for $1,500.
MORTIMER,
1631 Michigan-av. Calumet 1061.

PAIGE-BROOKLIND — THIS IS OUR 1917 convertible, 4 passenger roadster, run but 4,600 miles; overhauled, refinished, and guaranteed; color hazel brown body, black fenders, green wheels.
BIRD-SYKES CO.,
2215 Michigan-av.

SPECIAL.

6 pass. touring car, underslung, old ivory body, genuine Spanish leather upholstery, 5 wire wheels, 7 tires, Hirschel-Stillman 6 motor; very fast and powerful; guaranteed perfect condition. Phone Hyde Park 9140, 8 to 10 a. m., or 6 p. m. to 8.

FOR SALE—BY PRIVATE OWNER, 1917 Apperson 6 cyl. chummy roadster; car always driven by owner on paved streets; besides full factory equipment, has spotlight, bumper, two spare rims with tires and covers, and neutral lock. Address T 591, Tribune.

KISSEL COUPE, ONLY SLIGHTLY USED; oversize cord tires on rear wheels; bumper; new set of seat covers; refinished; like new; $1,500.
HARRY P. BRANSTETTER,
50 E. 26th-st. Coliseum 8383.

HUDSON SPORT MODEL

Late 1917 car. Sell today for $1,300.
C. P. MORGAN, 11242 Michigan-av.
Pullman 56.

1917 MARMON LIMOU.

Special Kimball body; cord tires, one extra; car in excellent condition, $4,500.
2216 Michigan-av. Calumet 5720.

1917 SMALL BUICK, 4 CYLINDER TOURing; good running order, $575. 1916 6-40 7 passenger Hudson, $750. 1916 Scripps-Booth, $425. ROBINSON & ROWLAND, 1646 Wabash-av. Calumet 5256.

1918 DODGE SEDAN.

All good tires, 1 extra; car like new, $1,250.
2216 Michigan-av. Calumet 5720.

1916 BUICK ROADSTER.

All good tires; car like new, $750.
2216 Michigan-av. Calumet 5720.

WE ARE IN POSITION TO MAKE IMMEdiate delivery on a new Ford sedan, cash or terms. Rue Motor Co., on Auto Row, 2441 Michigan-av. Calumet 7340.

1915 CHALMERS 5 PASS., NEWLY PAINTED; JUST OVERHAULED, $500; ALSO MONROE ROADSTER, $225. 3716 FULLERTON-AV.

1916 CASE

40, 7 pass., like new, $600. Kircher Wayside Inn, Morton Grove. Phone 4 M. G.

HUDSON SUPERSIX SEDAN, WIRE wheels, bumpers, spotlight, extra tire and wheel; very good condition; bargain. Johnston, 2309 Michigan-av. Calumet 3015.

BUICK CARS—
Exceptional line of used Buicks; guaranteed cond. JAMES LEVY MOTOR CO., Buick Agency, Michigan-av., at 23d-st.

NEW FORDS EXCHANGED FOR OLD.
BARGAINS IN USED CARS.
LAWDER BROS., 69TH, NR. STATE.

1916 COLE 8, IN PERFECT CONDITION. Paint and upholstering in fine shape. Good tires. $600 cash for quick sale. Call Kenwood 6602 for appointment.

HUPP ROADSTER, MODEL N, LOOKS AND runs like new, 5 wire wheels, seat covers, etc.; $900. 2317 Michigan-av.

FORD ROADSTER, IN PERFECT COND., $225, cash only; also panel body, practically new, $400. 220 E. 25th-st. J. Henri.

FOR SALE—7 PASS. CHALMERS, A1 CONdition; new tire, bargain at $550. Normal 136. 6024 Carpenter.

COLE 4 CYL., 5 PASS., EXTRA TIRES; Bosch magneto; elec. lights; sell cheap or trade for motor truck. 3536 N. Halsted.

1917 OAKLAND SENSIBLE SIX SEDAN—Selling owing to change in business. Owner 5243 Ingleside-av.

WILL SACRIFICE 1916 DODGE TOURING; extra tire, bumper; first class condition; $575 cash takes it. Phone Cicero 68.

REO EXCHANGED CARS—
1917, 4 pass., 6 cyl., Reo coupe......$1,200
1218 Michigan-av. Phone Calumet 6030.

FORD TOURING, 1917, GOOD CONDITION; like new. 3954 Broadway.

1917 FORD TOURING, LIKE NEW, $400 OR best offer. Ph. Sunnyside 3607. 6302 Kenmore-av.

1914 HUPMOBILE ROADSTER IN GOOD mechanical condition; 3 good tires; new paint job. 7813 S. Halsted-st. Vincennes 327.

1914 HUPMOBILE ROADSTER IN GOOD mechanical condition, 5 good tires, new paint job. 7813 S. Halsted-st. Vincennes 327.

NO REASONABLE OFFER REFUSED FOR 1916 5 pass. Chalmers in perfect condition. Phone Irving 2140. 3726 N. Tripp-av.

1917 PAIGE LITTLE "6" 5 PASS., PERF. cond.; many extras; best offer; need cash at once. 5417 S. Ashland.

$100, BAL. TERMS, 1917 CHANDLER OR Davis, 7 pass.; Overland, 5 pass., or Monroe, 2 pass. 834 E. 43d-st. Oak. 2791.

$500 TAKES 7 PASS. CHALMERS TOURING car, B 26; exc. cond. Normal 7602.

A BARGAIN—BEST CASH OFFER TAKES 1914 Studebaker roadster. Albany 7742.

1918 NATIONAL HIGHWAY SIX, RUN 7,500 miles. Address X 58, Tribune.

FOR SALE—JEFFERY 6, 7 PASS., A1 COND. 418 N. Laramie-av.

DODGE TOURING FOR SALE.
1500 S. MORGAN-ST.

5 PASS. OVERLAND, GOOD MECHANICAL condition, $165. Storage B. 873 N. State.

OVERLAND ROADSTER, MODEL 83, EXtra coupe body; perf. cond. Snap. Edg. 616.

SAXON ROADSTER, 1916, 4 CYL., ELEC. starter and lights. Ph. Drexel 308.

1918 DODGE, 5 PASS., AT A BARGAIN; almost new. 4827 Broadway; with extras.

FOR SALE—BUICK 6, ALMOST GOOD AS new. 448 Oakland-blvd.

FOR SALE—MODEL K HUP., BEST CASH offer. Call Calumet 5703.

AUTOMOBILES—GASOLINE.

Chas. Lange & Bros. Co.

2736-46 ARMITAGE-AV.

Buick Distributors

1917 6 cyl. 5 pass. Buick, $925.
1916 6 cyl. 5 pass. Buick, $825.
1917 6 cyl. Buick roadster, $875.
4 cyl. 5 pass. Buick tour., $850.
4 cyl. 5 pass. Buick Sedan, $1,100.
1917 8 cyl. Oldsmobile town car, $1,200.
1916 7 pass. 6 cyl. Chalmers, $650.
1917 4 pass. 6 cyl. Reo, $700.
1914 5 pass. 4 cyl. Cadillac, $650.
1916 Dodge roadster, $550.
1917 Overland Country Club roadster, $550.
1913 7 pass. 4 cyl. Cadillac, $400.
1916 7 pass. 6 cyl. Ogren, $700.
1916 7 pass. Hal 12, $1,000.
1916 5 pass. 4 cyl. Overland, $300.
1915 7 pass. 6 cyl. Staver, $400.
1915 4 cyl. Davis roadster, $300.
1914 6 cyl. Peerless limousine, $600.
1917 4 cyl. 5 pass. Elcar, $500.
1915 4 cyl. 5 pass. Oakland, $350.
1916 6 cyl. 3 pass. Studebaker cabriolet, $650.
1917 4 cyl. 5 pass. Allen, $450.
1917 4 cyl. 5 pass. Reo, $550.
1917 6 cyl. Saxon roadster, $450.
1914 6 cyl. 5 pass. Herris-Hoff, $300.
HUMBOLDT 747.
TERMS IF DESIRED.

BIG BARGAINS IN USED CARS

1918 7 Pass. Willys-Knight, Model 88-4.
1918 Overland Country Club.
1917 5 Pass. Overland Big Four.
1917 5 Pass. Paige Little Six.
1917 5 Pass. Buick Little Six.
1917 Chevrolet Roadster.
1917 5 Pass. Oakland Six.
1917 5 Pass. Maxwell.
1916 5 Pass. Overland, Model 83.
1915 4 Pass. Overland Coupe.
1914 Overland Roadster.
All guaranteed condition.
Big bargains. Cash or terms. Used cars in exchange. Open evenings.
3301 W. NORTH-AV.

1918 BUICK

7 pass., like new; 6 good tires; cream wheels; spotlight, bumper, tools, etc. Must be seen to be appreciated. KULLBERGER, Calumet 380.

MITCHELL.

USED CAR DEPARTMENT.
1917 Mitchell Jr., light six, 5 pass....$ 900
1917 Mitchell 6 cyl., 7 pass........ 1,100
1916 Mitchell, 3 pass. Roadster........ 800
1916 Saxon Roadster, 6 cyl........ 475
1915 Paige, 4 cyl., 5 pass........ 500
1913 Patterson, 4 cyl. touring........ 300
1914 Mitchell, 4 cyl., 5 pass........ 350
1914 Mitchell 6 cyl., 7 pass........ 500
WILLARD McALLISTER, MGR.
2328 MICHIGAN-AV. CALUMET 4468.

1917 BRISCOE

At a Very Low Price.

Must sell on account of financial conditions; 5 pass., fully equip., newly painted, engine in perf. cond. 5610 N. Clark-st. Ph. Ravenswood 10164.

AUTO FINANCE CO.

WILL SELL YOU ANY MAKE OF CAR, NEW OR USED, OR PURCHASE SAME FROM ANY DEALER OR INDIVIDUAL ON EASY PAYMENT PLAN.
ALSO ADVANCE MONEY ON YOUR CAR, TAKE UP DEALERS' NOTES, AND GIVE EXTENDED TIME FOR PAYMENTS.
224 S. MICHIGAN-AV. HARRISON 772.

1918 CHEVROLET TOUR., LIKE NEW.
1917 CHEVROLET TOUR., REPAINTED.
1916 CHEVROLET BABY GRAND TOUR.
1915 OVERLAND TOUR., MODEL 81.
All with elec. starter and lights. A1 mech. cond. Used cars taken in trade. Terms if desired. We close 6 p. m. daily and all day Sunday. Phone for appointment.
MILWAUKEE AVE. MOTOR SALES CO.,
2049 Milwaukee-av. Armitage 2840.

1917—DODGE SEDAN—1917.

I have a late model 5 pass. Dodge Sedan in first class mechanical condition, including good tires, with one extra; also wire wheels and bumper; I will sell for $1,000.
MORTIMER,
1631 Michigan-av. Calumet 1061.

PACKARD 3-38,6 CYL.,7 PASS. TOUR.$1,750
Thoroughly gone over; powerful, reliable.
CHANDLER,1917 model, 7 pass. Tour.$1,250
Newly painted and completely equipped.
And many others. Ask for compete bulletin.
PACKARD MOTOR CAR CO. OF CHICAGO,
2357 Michigan-av. Phone Calumet 7400.

1917 OVERLAND COUNTRY CLUB. THIS is a late Model 90. Newly painted and runs like a new car. Has winter top, extra nonskid tires, wire wheels.
Bargain at $675. Accept Ford in trade.
2317 Michigan-av.

LOCOMOBILE 4 PASS.

1914 38; good condition; good tires.
For quick sale $1,000.
W. H. LEACH. Calumet 380.

1918 SPORTSTER MODEL OLDSMOBILE Demonstrator, fine condition, cheap. Cash or terms. A bargain.
ILLINOIS OLDSMOBILE COMPANY,
2035 S. Michigan-av. Ph. Calumet 4229.

HUPMOBILE TOURING, MODEL K, OVERhauled and refinished; in fine condition and splendidly equipped; price $575. Terms.
BIRD-SYKES CO., 2215 Michigan.

GOOD BUYS—
Cunningham 4, limousine.
Ford, 1917, fully equipped.
Ford, 1917, run 2,000 miles.
Exchange Garage, 4156 Emerald-av.

$950 CASH BUYS A 1916 HAYNES LIGHT six 5 pass., in fine shape; has good set of oversize tires, complete with tools, etc.
MORTIMER,
1631 Michigan-av. Calumet 1061.

OAKLAND 6 SPEEDSTER, TOP, ETC.$ 675
Mercer Speedster 1,300
1917 7 pass. Hupp, N........ 1,050
2317 Michigan-av.

1917 Cadillac Roadster,

Type 55; like brand new; will take 1917 Buick in trade. Monroe 1879.

1917 6-40 CHALMERS, IN PERFECT CONdition; nothing but cash will buy; $400; new winter top with car; no dealers. Phone Calumet 2636.

HAVE CHOICE COLLECTION OF HIGH grade used cars.
LOUIS GEYLER COMPANY,
2500 Michigan. Calumet 3226.

LATE ABBOTT-DETROIT

Town car; newly painted, elec. lights, Bosch ignition. 3837 Broadway, Room14.

1917 ABBOTT-DETROIT, 7 PASS., 6 CYL., wire wheels; price $650; or will accept used Ford as part payment. A. FRANK, Cary Station, Ill.

OVERLAND ROADSTER.

1916; new paint, good tires, elec. equip.; best offer. 4836 Vincennes. Drexel 308.

1916 DODGE TOURING WITH BEAUTIFUL winter top, Johnston lock; condition like new; will sacrifice $700. Drexel 700. 360 E. 51st-st.

ABBOTT DETROIT, 1915 MODEL, 35 H. P., Cont'l Motor, in good order, 7 pas., elec. lights, self starter, $350. L. Kloepper, 1941 Nelson-st. Phone Graceland 10224.

Scripps-Booth, $450.

3 pass. roadster; first class condition. PH. BELMONT 201 after 5:30.

1918 FORD TOURING, FINE SHAPE; GOOD PAINT; LIKE NEW. MR. KENDERDINE. SUP. 9060.

BUICK 5 PASS., 4 CYL.; FINE SHAPE; good tires; $350 cash. Call Sunday, 9 to 12, 1st flat, 4214 Wilcox-st.

HUPP ROADSTER, MODEL K, FINE CONdition, at Sheridan Garage, 4433 N. Clark. Sandusky Cement Co., Owner. Franklin 1026.

USED CAR BARGAINS AT APPERSON MOTOR CAR CO., 3300 Indiana-av. Phone Douglas 202.

1916 OLDS 8; 5 PASSENGER; GOOD CONdition; good tires; all extras; private owner; $675. Address T 466, Tribune.

$590 TAKES DODGE BROS. TOURING CAR; can be seen at garage, 3645 Southport-av., or call Lake View 9119, evenings only.

LARGE ASSORTMENT OF USED CARS.
MAXWELL FACTORY BRANCH,
2457 Michigan-av. Calumet 5820.

1917 BUICK LITTLE 6, 5 PASS., LIKE brand new, 5 tires, A1 cond.; $875; need cash; bargain. 5417 S. Ashland.

FORD CARS AND TRUCKS—CASH OR EASY PAYMENTS. BRESKA MOTOR, 4101 IRVING PARK-BLVD. IRVING 858.

WILL SACRIFICE MY LATE 1916, 4 CYLinder small 7 passenger for $425 if taken at once. Mrs. Mares, 4122 Ogden-av.

BIG BARGAIN—5 PASS. 1916 OVERLAND, fine condition, $375. W. Gordon, 3560 Wentworth-av.

FIVE PASSENGER OVERLAND; BARGAIN; first class condition. Address M L 456, Tribune.

1 FORD TOURING, 1 FORD ROADSTER, 1 Ford delivery, 1 1918 Haynes club roadster, for sale cheap. 300 W. 69th-st.

1917 FRANKLIN TOURING CAR, REFINished, $1,600. HOLMES MOTOR CAR CO., 2317 Michigan.

FORD 1918 ROADSTER, GOOD AS NEW; must sell at once. Mr. Lewis, 3046 Lincoln-av.

FORD—1916 TOUR.; A1 CONDITION; 30x 3½ tires all around. Mr. Lewis, 3046 Lincoln-av.

STANLEY STEAMER—CAN YOU BEAT IT? STANLEY MOTOR CARRIAGE CO.,
2101 Indiana-av. Calumet 924.

1914 MERCER, MODEL M, 5 PASS. THIS fast, snappy touring car for $850 is a real buy. 2317 Michigan-av.

STUDEBAKER E. M. F., $120. 3651 Ogden-av.

1918 FORD TOWN CAR, BARGAIN. BARber shop, 2803 Colorado-av.

1917 FORD ROADSTER; $300. 3902 S. Wabash.

1 FORD TOURING AND ROADSTER CHEAP. Apply 1203 W. Lake-st.

AUTOMOBILES—GASOLINE.

OAKLAND AND CHEVROLET NEW

LATEST MODELS, 4 AND 6 CYL. TOUR. AND SEDANS, TO EXCHANGE FOR YOUR USED CAR. WE ARE IN A POSITION TO ALLOW YOU MORE FOR YOUR OLD CAR THAN ANY OTHER CONCERN. IT WILL PAY YOU WELL TO SEE US FIRST. TIME PAYMENTS IF DESIRED.
OAKLAND & CHEVROLET DISTRIBUTORS,
GARFIELD MOTOR SALES CO., 49 E. GARFIELD-BLVD.
ENGLEWOOD 27.

GREER USED CAR SALON.

CLEARING SALE.
TWO PASSENGER Maxwell-Peugeot, $350.
Oakland 37, $500.
Overland, 1916, $425.
TOURING CARS.
Detroiter, Mercer type, $900.
Ford, $265.
Allen, 1917, $575.
Chalmers 6-30, $600.
Oakland, 1917, $700.
Buick, 1917, $775.
Saxon, 1918, $900.
SEDANS.
Maxwell, $750.
Overland, $500.
Dodge, $700.
TRUCKS.
Ford open express, $325.
Ford panel, 1917, $400.
1515 WABASH-AV.
CALUMET 4600.

BARGAINS, CASH, TERMS, TRADES.
1916 Reo 5 pass., 4 cyl........ $575
1918 Dixie Flyer, 5 pass., cost $1,750.. 650
1917 Wescott 7 pass., wire wheels, ptd.1,050
Westcott, Model 41, 5 pass., painted.... 850
1915 Hudson 6-40, 7 pass., painted..... 650
1916 Studebaker 6, 7 pass., painted..... 575
1917 Haynes, 5 pass., painted blue.....1,150
1916 Chevrolet Baby Grand, O. K........ 425
4618 Washington-blvd. Aust'n 903.

1917 REO 1917.

5 pass., 4 cyl., in excellent condition, including good tires; also has wire wheels with extra tire; car is fully equipped; a real bargain.
MORTIMER,
1631 Michigan-av. Calumet 1061.

BUICK—1918, MODEL E-44, ROADSTER; cannot be distinguished from new; condition guaranteed; terms to suit, or your car in trade.
JOSEPH G. GLASER,
Open Sunday and evenings.
1450 Michigan-av. Cal. 4214.

3 CHALMERS

demonstrating cars, at a big saving to you; cars are good as new; one 1918, 4 pass.; one 1918 5 pass.; one 1918 7 pass.; terms to suit. Maxwell Sales Co., Used Car Dept., Michigan-av. and 25th-st. Phone Calumet 5820.

ALLEN CARS.

JOHN HEMWILL,
DISTRIBUTOR FOR ILLINOIS,
5314-16 W. Madison-st.
Agents wanted in unoccupied territories.

1918 DODGE TOURING.

Run 900 miles; bumper and extra tire; complete insurance for one year; car as good as new, $925.
2216 Michigan-av. Calumet 5720.

Apperson Chummy Roadster,

1917, 4 passenger, 8 cylinder; just overhauled and repainted; good tires; bargain. DUTTON. Phone Midway 1132 evenings, or Douglas 1027 during day.

1918 FORD FOR IMMEdiate delivery. Address M N 197, Tribune.

LIGHT USED CARS—BARGAIN; TERMS.
'18 Maxwell touring, like new........$650
'18 Chevrolet touring, fine cond........ 550
'17 Briscoe touring, refinished........ 500
WEST SIDE OAKLAND SALES CO.,
4549 Washington-blvd. Garfield 9526.

CHALMERS CABRIOLET.

Compelled to dispose, will accept reasonable offer; my late model Chalmers; ideal all year round car; best condition. 4710 Drexel-blvd., 3d apt. Phone Kenwood 6859.

CHUMMY ROADSTER.

Early 1917 6 cyl., 5 pass., in excellent condition; good paint and tires.
4836 Vincennes-av. Ph. Drexel 308.

1918 Oldsmobile Light 6.

2 extra tires, bumper, slip covers; nearly new; bargain; cash or terms. 3309 W. North-av.

1917 FORD TOUR.

Car; excellent condition; also other good used Fords at bargain prices.
GLEN E. HOLMES, 70 E. Randolph-st.

1917 MARMON CHUMMY

Roadster; run 6,000 miles; cord tires, 1 extra; new seat covers; car like new; $2,550.
2216 Michigan-av. Calumet 5720.

1916 HUDSON 6-40 TOURING; EXCELLENT mechanical condition; has been refinished; cannot be told from new; special price.
THOMAS J. HAY, INC.,
2521 Michigan-av. Coliseum 8200.

1917 OVERLAND TOURING, OVERhauled and refinished, $350 cash, balance $50 per month.
OVERLAND MOTOR CO.,
1444 Michigan-av. Calumet 4500.

CADILLAC 8 ROADSTER.

Model 53, like new, original paint, cord tires, lots of extras, cost $3,000; can be bought right. E. Kullberger, 2000 Mich.-av.

1916 CADILLAC ROADSTER

all good tires; car like new, $1,375.
2216 Michigan-av. Calumet 5720.

1917 BUICK ROADSTER, NEWLY PAINTed, thoroughly overhauled; cannot tell it from a new car; bargain for quick sale. 4717 N. Robey-st.

NO REAS. OFFER REFUSED FOR MY 7 pass. car, 1916 model; cost $2,350; now in fine condition; investigate. Austin 7592. 852 N. Lawler-av.

PEERLESS TOWN CAR.

Model 29; good for taxi, $375.
2216 Michigan-av. Calumet 5720.

$225 TAKES MY 5 PASS.

Touring car; A1 running condition. Office 9, 3600 Irving Park-blvd.

1917 CHANDLER CHUMMY.

Repainted, $950.
TRIANGLE MOTORS, INC., 2211 Michigan.

1918 MAXWELL, 3 PASS.

Practically brand new; many extras; bargain. SNOW, 1420 Mich.-av. Cal. 868.

1916 DODGE, GOOD TIRES, NEWLY PAINTed and rebuilt, $250 cash, bal. mo. 6047 S. Halsted-st. Englewood 175.

5 PASS. REO, ELECTRIC STARTER AND lights; good tires and repainted; $100 cash, bal. mo. 6047 S. Halsted-st. Englewood 175.

1917 6 CYLINDER STUDEBAKER, FIRST class shape; good tires; $220 cash, bal. mo. 6047 S. Halsted-st. Englewood 175.

5 PASS. BUICK, NEWLY PAINTED, GOOD tires, $100 cash, bal. mo. 6047 S. Halsted. Englewood 175.

BUICK SIX, 7 PASS., '16 MODEL, TOURing; good mech. cond.; will dem. Private owner. Lawndale 6904. 2832 S. Tripp-av.

OVERLAND ROADSTER—MODEL 83; 1916; 1st class cond.; tires nearly new. Bargain at $375. Address M T 137, Tribune.

BEAUTIFUL PIERCE ARROW TOURING car to exchange for Pierce Arrow roadster. Address M S 166, Tribune.

AUTO ACCESSORIES, REPAIRING.

GOOD TIRES CHEAP.

30x3½	$5	30x3	$4
32x3½	$7	32x4	$7
33x4	$7	34x4	$8

SELECTED DOUBLE TREAD TIRES.

30x3	$5	30x3½	$6

Deposits on all mail orders required.
JACKSON TIRE & VULVANIZING CO.,
821 W. Jackson-blvd. Ph. Haymarket 3040.

TRUCK TIRES

Get our prices before buying truck tires.
CHICAGO TIRE CO., 2111 Wabash-av.

WATCH OUR ADS FOR BARGAIN ON DOUble tread tires in Sun. Tribune. Bring in old tires and have them rebuilt. State Rubber Tire Co., 126 E. 33d-st.

FOR SALE—CHEAP—2 36X5 GOODYEAR clincher all year tread, never used. 940 N. Clark.

1 HIGH GRADE PANEL TOP FORD BODY, elegant condition, very reasonable. 716 E. 39th. Mais Motor Truck Co.

FOR SALE—NEW SET GABRIEL SNUBbers, never used, $25.
M. E. CHADWICK, Decatur, Mich.

HAVE SEDAN BODY, FIRST CLASS CONDItion; will exchange for touring body. Address M F 540, Tribune.

SUNDAY ADVERTISEMENT CONTAINS complete price list of Rebuilt Black Cord Type Tires. Co-operative Tire Co., 323 E. 33d.

NEW AND USED AUTO BODIES; REPAIRS and painting. Chicago Coach and Carriage Co., 1223 S. Michigan-av., Calumet 424.

A NEW STORAGE BATTERY FOR YOUR car. More pep, durability, and life. $25. Spit-Fire Battery Co., 944 Diversey-pkwy.

CARBON REMOVED, 50 CENTS PER CYLinder, by MAHAFFEY, Original Carbon Expert. MAHAFFEY, 3322 South Park-av.

TWO NEW 37X5 Q. D. CORD TIRES, $40 each. HILDEBRANDT, 216 N. STATE. RANDOLPH 1918.

PACKARD TWIN SIX CYLINDER, 7 PASsenger; Packard six cylinder, seven passenger, -914. Call 1912 Prairie-av., rear.

WANTED — USED FORD SEDAN [BODY only]; fair cond.; Franklin 3000, Local 81.

PACKARD TWIN SIX. APPLY 1819 S. State-st.

WANTED—FORD TOURING BODY. PHONE Garfield 7724.

FOR SALE — FORD ROADSTER BODY cheap. 4046 S. State-st.

AUTOMOBILE STORAGE.

AUTOMOBILE STORAGE—
Steam heated. Electric lighted.
Fireproof.
BEACH BUILDING,
5045 Lake Park-av.
Phone Oakland 32. Office Second Floor.

AUTOMOBILE AND ALL OTHER STORAGE.
Low insurance. Reinforced concrete.
Sprinkled. Steam. Electric light.
Certified warehouse.
Staver Service, 100 W. 35th. Ph. Ken. 8200.

AUTOMOBILES WANTED.

HIGHEST Cash Prices

Paid for junk, wrecked, or used cars in any condition.

WE ARE THE LARGEST WRECKERS IN THE WORLD.

Our parts department is the largest of its kind in the country. A complete line of parts for every car made.
We have the largest assortment of used tires, tubes, and accessories on hand at all times; also bodies and tops for any car.

OPEN SUNDAYS AND EVENINGS.
WARSHAWSKY & CO.,
1915 to 1933 S. State-st.
Ph. Calumet 7315-16.
We have no other branches.

FORDS

WANTED FOR CASH.
WILL PAY
UNHEARD OF PRICES.
ACT QUICK.
PHONE CALUMET 224.
OR BRING FORD TO
1606 S. MICHIGAN-AV.

EQUITABLE AUTO AND PARTS CORP.
1108-10 S. Michigan-av.
Cars bought for parts.
Phone Wabash 4079.
[We do not sell
Guarantees and promises,
but are]
PRICE WRECKERS
on
GOOD TIRES AND TUBES.
Get an Equitable price
before buying or selling.

LEVIN & SONS,
2009-2015 S. STATE-ST.
CALUMET 513 OR 4113.

We are at all times ready to purchase serviceable used cars, wrecked cars, and cars in all conditions, for the highest cash prices. All calls promptly taken care of. Large assortment of used tires and tubes always on hand.

SEE US FIRST.

Highest cash price paid for your automobile.
Largest Used Car Dealers.
HARRIS & RODGERS,
1424-1426 Michigan-av.
Phone Calumet 2215.

MODERN AUTO PARTS CO.,

1702-1704 Wabash-av. Calumet 2465.
OLDEST CAR WRECKERS IN CHICAGO.
Cash for old or wrecked autos.
New and used parts for all makes of cars.
One lot of new 32x3½ solid tires for Ford trucks. New R. C. H. and E. M. F. gears.

AETNA AUTO SUPPLY COMPANY,
2105 S. State-st. Calumet 575.
WE PAY BEST CASH PRICE
for junk and wreck autos.
AUTO PARTS, SUPPLIES.
Parts for all cars. Auto tires, tubes always in stock. SEE US FIRST.

SCHEAFFER AUTO PARTS,

1610 S. STATE-ST. CALUMET 3765.
We pay the highest prices for your used or junk auto, any condition. Large stock of gears, magnetos, starters, generators. Tires and tubes, all sizes. Also parts of any car.

HIGHEST SPOT CASH FOR YOUR CAR.
Must be in good serviceable condition, Ford, Buick, Chevrolet, or Dodge. We will also sell your car on 5% commission basis; no charges for storage.
LINCOLN-AV. MOTOR SALES CO.,
3046 Lincoln-av. Lake View 6270

We Pay Best Cash Prices

For junk, wrecked, or used cars.
We have a large stock of auto parts, magnetos, tires, tubes. We sell cheap.
Phone Calumet 241. 1621 S. Wabash.

WE WILL PAY YOU THE HIGHEST CASH price for your old or wrecked car, any make or condition. All calls answered immediately. A. Warshawsky, 3227-29 S. State-st. Phone Douglas 8569. Used tires and tubes and all parts.

ALL MODEL AUTOS
BOUGHT FOR PARTS.
We pay 4½c lb. for junk auto tires and 10c lb. for junk inner tubes.
CALUMET 6116.
AUTO NEEDS CO., 1602 S. MICH.-AV.

SPOT CASH FOR YOUR CAR

Or will sell on 5% commission: no storage charges; will advance money on sale; opened evenings and Sundays. Garfield Motor Sales Co., 49 E. Garfield-blvd. Ph. Englewood 27.

WANTED—SERVICEABLE USED CARS FOR cash. We also sell cars on 5 per cent commission basis. No charge for storage.
ERWIN GREER AUTOMOBILE CO.,
1515-17 Wabash. Calumet 4600.

Wanted—4 or 5 Passenger '17 or '18 Touring Car.

Phone Haymarket 1031.

I WILL PAY $1,500 FOR A LATE MODEL 3 or more passenger closed car; will pay $2,000 for Marmon, 1917 or 1918 chummy roadster; give full description when answering. Address Y 60, Tribune.

WANTED—DODGE, BUICK, OAKLAND, OR HUDSON SUPER. WOULD CONSIDER MERCER. MUST BE RIGHT AND CHEAP. ADDRESS Y K 551, TRIBUNE.

I WANT TO BUY

late model Ford car. Phone Vincennes 3931, Miss Prestin.

WANTED—SLIGHTLY USED 5 OR 7 PASsenger touring car; must be bargain. Communicate with M. M. CHAIKIN, 2556 Augusta-st.

MONEY TO LOAN ON YOUR AUTOMOBILE while you drive it. Confidential. Auto Securities Company, 332 S. Michigan-av. Harrison 1350.

MONEY TO LOAN ON YOUR AUTOMOBILE—Use your car or store it if you desire. Automobile Storage Co., 1140 Conway Bldg., 111 W. Washington-st. Franklin 3524.

WANTED—SEVERAL FORDS, 1917 OR 1918; will pay $350 cash for same. Must be in first class mechanical condition. See A. W. SAMUELS, Morrison Hotel.

WANTED—TO BUY SEVERAL GOOD USED cars, spot cash; immediate action. 3309 W. North-av.

WANTED—LIGHT 4 OR 6 CYL. TOURING or rds. for cash. 1436 Wabash-av. Calumet 5256.

WE PAY MORE FOR OLD OR WRECKED cars than any other dealer. L. & R., 3210 Jackson-blvd. Phone Van Buren 654.

WILL TRADE FOR GOOD AUTOMOBILE, 160 acres in Adams County, Washington; value $3,000. Address M T 100, Tribune.

WANTED—LIGHT SIX, 5 PASS., '17 CAR, for 2 clear lots, improved; Buick or Paige pfd. Call after 7 eve., 5627 Drexel-av.

WANTED—SEDAN FOR CASH; PREFER Dodge, Maxwell; must be bargain. Address T 317, Tribune.

WANTED—FORD TOURING OR DODGE car. 3347 Chicago-av. Phone Garfield 7724.

WANTED—5 PASSENGER AUTO IN GOOD condition for my vacant lot; worth $800, on the West Side. Phone Lawndale 6905.

WANTED — LATE MODEL FORD, GOOD condition. C. WARREN, Lincoln 5712.

WANTED—LATE MODEL FORD OR DODGE. Lincoln 4442.

WANTED—USED CAR FOR CASH. PHONE Irving 636.

WANTED—FORD WITH DELIVERY BOX; must be cheap. 2051 W. Lake-st.

WANTED—1918 COUPE, BUICK OR WILlys-Knight pref. Edgewater 7988.

MOTOR TRUCKS TO RENT & WTD.

WANTED—WORK FOR 5 TON BRAND NEW truck; extra large stake body; by day or contract. Reas. terms. Owner will drive. Phone Seeley 3912.

HARVEY TRUCK TO RENT OR SALE, 1½ to 5 tons; service station all parts of city; day and night service. Drover 9000.

HARVEY TRUCKS FOR RENT OR SALE—1½ to 5 tons; service station all parts city; day and night service, Ph. Drover 9000.

HAULING WANTED FOR 1¼ TON FORD truck, reasonable. Phone Monroe 2334.

WORK WANTED FOR 2 TON TRUCK, LGE. stake body, reas. Drexel 8184.

AUTO LIVERIES.

FOR HIRE—HIGH CLASS, COMFORTABLE 5 and 7 pass. tour. cars; reas. rates. Mid. 2917.

FOR HIRE—7 PASS. BUICK; HOUR OR trip; reas. rates; careful driver. Douglas 9961.

FOR HIRE — 7 PASS. AUTO, BY HOUR, day, or trip, day or night; go anywhere; owner drives. Normal 5328.

AUTO TO DETROIT, FARE $10. PHONE Wabash 4886. J. MAXWELL.

FOR HIRE—FIRST CLASS TOURING CARS by hour or trip; careful driver. Linc. 2182.

MOTORCYCLES AND BICYCLES.

SPECIAL BARGAIN.

1917 electric Harley Davidson, fully equipped. Price, $165. 1704 Michigan.

BIG BARGAINS

In used motorcycles, all makes. LANG, 1704 Michigan-av.

BELMONT CYCLE CO., 2953 BELMONT-AV. Dayton De Luxe bicycle; easy payments; 2d hand, $5 up. Open evenings and Sundays.

BICYCLES — NEW 1919 MODEL, ON 30 days' free trial; trade in your old bike. MEAD CYCLE CO., Washington and Canal-sts.

OVERSTOCKED SALE—NEW AND SECOND HD. men's, boys', girls' bicycles. Open Sundays and eves. GORDON, 1338 S. Jefferson.

FOR SALE—HIGH GRADE BICYCLE; LIKE new; $20. Tel. Blackstone 925.

WANTED—2 OR 3 SPEED HARLEY; CALL with mach. 2043 W. Chicago-av. Seel. 846.

THOR MOTORCYCLE, $35; SIDE CAR, without body, $15. 3651 Ogden-av.

MOTOR TRUCKS

Dodge Brothers

COMMERCIAL CHASSES
CONVERTED INTO TRUCKS AND TRACTORS
WITH LOAD CAPACITY OF
1-2 to 7 Tons
Low first cost; low upkeep.
Great efficiency.
NOW ON EXHIBITION AT
Dashiell Motor Co.,
2412 Michigan Ave.

Delivery Wagon

Panel body. Last year's model, repainted, in very nice shape. Will sell cheap. Calumet 7300.

5 TON UNITED WORM DRIVE, STAKE body.
3½ ton Atterbury, 14 ft. stake body, cab.
2 ton Republic, large express body, cab.
In excellent condition. Cash or time payments.
EARL, 5945 State. Wentworth 5173.

4 TON PEERLESS — HYDRAULIC HOIST and dump coal body; 1½ ton Kelly Springfield worm with open express body and cab; Ford with panel laundry body; Gram 3 ton chassis; bargain, cash or time. Thomas J. Hay, Inc., 2815 S. Wabash.

Maxwell 1 Ton Truck.

Box body. Canopy top. Guaranteed. Maxwell Sales Co., Truck Dept., 25th-st. and Michigan-av. Calumet 5820.

1917 Smith Form-a-Truck.

Box body. Mechanically perfect. 25th-st. and Michigan-av., Maxwell Sales Co., Truck Dept. Calumet 5820.

FORD TRUCK, 1 TON.

Have several others. Light deliveries. All bargains. Also Ford roadster. MR. HENRI, 220 E. 25th-st.

1916 Vim Truck for Sale.

Excellent condition. Make offer. BENDER'S DEPT. STORE, 92d and Commercial-av. Phone South Chicago 118.

FULL LINE OF USED TRUCKS. ALL IN A1 CONDITION.
GARFORD MOTOR TRUCK CO. [INC.],
23d-st. and Indiana-av.
Phone Calumet 5060. Chicago, Ill.

Maxwell Ton Truck,

With stake body; guaranteed. Maxwell Sales Co., Truck Dept., 25th and Michigan-av. Calumet 5820.

USED TRUCKS.

1-3 tons; excellent condition; prices reasonable. Horses and wagons taken in trade. Phone Ravenswood 3284. 5830 N. Clark-st.

Ton Buick Truck; Good

condition. Will take best offer. Phone West 3830, or call Sat. aftn. or Sun. a. m., PAUL OEHMIG & CO., 1950 W. Ohio-st.

SPECIAL BARGAINS—2 TON AND 1½ TON REPUBLIC; 6 TON TRUCK WITH HOIST AND DUMP BODY. INQUIRE MR. DICE, 2901 INDIANA-AV.

DART QUALITY TRUCKS, 1-2-3½ TON CApacity; 1 ¾ ton demstr., 1 slightly used ½ ton; elec. lights and starter; Apperson Jack cheap. 2947 W. Lake-st. Gar. 6691.

BETHLEHEM TRUCK—2½ TON CAPACITY; used as show truck; quick purchaser can buy right. Chicago Bethlehem Sales Co., 2241 Michigan-av.

MAXWELL

one ton express body; overhauled; like new; bargain. Oakland 2145.

FOR SALE—1½ TON HARVEY AND OTHER trucks. Salesrooms, 1233 Wabash-av. Service Station, 3812 Normal-av. Drover 9000.

1917 1 TON FORD SMITH FORM-A-TRUCK, with express body, newly painted; A1 condition; $550 cash. 62 W. Illinois-st.

MUST SELL NELSON & LE MOON 1¼ TON truck, or will trade for pleasure car. Phone Diversey 4288 or evenings. Well. 10255.

FOR SALE—2 TON FORD TRUCK, DEARborn attachment, 10 ft. stake body; A1 condition; $600. 6149 Broadway.

INDIANA TRUCKS—1 TO 5 TONS.
ROAMER MOTOR CAR CO.,
2240 Michigan-av. Calumet 6920.

WHEN YOU WANT A GOOD USED TRUCK at right price and terms. See GEO. SIEGMUND, 315 to 331 N. Ada-st.

2¼ TON BETHLEHEM TRUCK, RUN 4 months; price right. Chicago Bethlehem Sales Co., 2241 Michigan-av.

TWO TON REPUBLIC TRUCK. GARFIELD 4161. 341 N. Crawford.

ALL SIZE MOTOR TRUCKS. MOTOR Transportation Co. Monroe 5100.

FORD DEL. CAR; PANEL BODY; SUITABLE tailor, laundry. 1653 Milwaukee-av.

1917 FORD DELIVERY, SPECIALLY MADE body; must sell at once. 4717 N. Robey-st.

FOR SALE—AT SACRIFICE, 1¼ TON REliable truck. Address M S 89, Tribune.

AUTOMOBILES—ELECTRIC.

RENEWED RAUCH & LANG ELECTRICS; also Woods, Bakers, Detroits. Renewed mechanically; repainted and equipped with new tires and batteries. Excellent assortment now ready. Phone for list.
MAGNETIC MOTORS CORP.,
Calumet 2461. 2349 Michigan-av.

REBUILT ELECTRIC CARS.
ALL STANDARD MAKES.
REDUCED PRICES.
REPRESENTATIONS GUARANTEED.
ANDERSON ELECTRIC CAR CO.,
MFRS. DETROIT ELECTRICS,
2416 MICHIGAN-AV. CALUMET 4789.

ELECTRICS—ALMOST NEW CONDITION AT very low prices; Detroit, $450; Ohio, $325; Chicago, $450; R. & L., $450. Exide battery distributors. HEEREY MACHINE AND BATTERY WORKS, 916-918 E. 43d-st. Drexel 6764.

WILL SELL OR RENT MY ELECTRIC, FOR which I have just spent $450; will sell for $500. Call Evanston 5864.

MY DETROIT ELECTRIC, WITH PRACtically new tires, batteries guaranteed 1 yr.; $350 for immediate sale. Call Evanston 1048.

SPLENDID DOUBLE DRIVE OHIO ELEC. extras, with charge. board, $885. Ph. 558 Oak Pk.

GARAGES—FOR SALE & TO RENT.

SUCCESSFUL GARAGE—60 CAR CAPACITY; large loft paint shop, repairs and dead stor.; big S. S. thoroughfare, nr. blvd.; fine storage and access. bus. Take real estate and cash; ACT QUICK. ROSEN, 5926 S. Halsted-st.

PORTABLE AND PERMANENT GARAGES; best and cheapest on market; erected complete in your own yard. Federal Portable Bldg. Co., 4036 N. California-av. Mont. 200.

GARAGES ERECTED AS LOW AS $80; ESTimates furnished on request. Phone Stewart 1551 or 542. Justrite Construction Co., 7417 Eberhart-av.

UNITED GARAGE CO., 218-20 MONROE-ST. Business center. Cars parked day and night. Efficient service—no tips. Tel. Main 5272.

PORTABLE AND PERMANENT BLDGS.
CHICAGO PORTABLE GARAGE CO.,
3052-61 W. GRAND-AV. GARF. 127 SUN.

GARAGES ERECTED COMPLETE, ALL sizes, $98.50 and up. Inquire A. CELEEN, 5357 Kenmore-av. Edgewater 5742.

WANTED—TO RENT—SPACE IN PRIVATE garage for sedan, South Side. Address M E 183, Tribune.

TO RENT—GARAGE. 7804 ELLIS-AV., $3 month.

BEST BLDG. AT LOWEST PRICE. SUBstantial House Co., 3530 Wentworth-av.

DOGS, BIRDS, POULTRY, ETC.

509 E. 29TH-ST., APT. "B," 3D—LITTLE beauties, very small toy white silk poodle puppies, male and female, $10-$15.

FOR SALE—ONE MALE CHOCOLATE COLor Pomeranian puppy, age 6 months. Write for price. Address E N 20, Tribune.

YORKSHIRES, BLENHEIMS, COCKERS, TOY black and tans, fox terriers. 3625 Cottage Grove.

FOR SALE—PEDIGREED, FEMALE BLENheim, house broken. Graceland 5411.

FOR SALE—PEDIGREED PEKINGESE PUPpies; little beauties. 814 S. Kedvale-av.

BOSTON, SCOTCH, IRISH, ENGLISH BULL terriers, Airedale. 2212 Indiana.

BOSTON PUPS, REASONABLE; REGIStered; screw tails. 4200 Vincennes-av.

BRINDLE BULL TERRIER PUPS, FOX terrier pups, $5; 2 months. 1340 Mich.-av.

AIREDALE TERRIER, MALE, 15 MONTHS, house broken; cheap. Monticello 10440.

HORSES, HARNESS, CARRIAGES.

FOR SALE—BIG SACRIFICE, 2 HORSES, weight 2,750; fine condition; age 5 and 9 years; wagon and harness included; make offer. Phone Lincoln 5934.

FOR SALE—THOROUGHLY TRAINED SADdle and combination horses, $75 up; also a few high class mounts. FIRST CAVALRY RIDING ACADEMY, 1330 N. Clark-st.

FOR SALE—YOUNG HORSE, HARNESS, and wagon. X. L. REFRIGERATING CO., 5840 S. Honore-st.

FOR SALE—HORSE, YOUNG AND SOUND. Inquire Wagner Livery, 1224 E. 46th-st.

HORSES FOR SALE—
927 W. 21ST-ST.

PRINTING, ENGRAVING, BINDING.

GOOD PRINTING AT POPULAR PRICES—1,000 letterheads, envelopes, cards, $2.50 to $3; catalogue, booklets, and circulars reasonable; sample free. Fantus, 525 S. Dearborn.

FORM LETTERS, PRINTING, DOZEN WRITten calling cards 25c, one free. Able Print Shop, 422 S. Dearborn. Wabash 1927.

FINE PRINTING—1,000 CARDS, $2.25; LETterheads, envelopes, or billheads, $2.50; samples free. Argus Press, 167 W. Monroe.

GOOD PRINTING, LOW PRICES—1,000 LETterheads, envelopes, or cards, $2.50. Victor Bros., 25 N. Franklin. Tel. Main 4271.

BARTER AND EXCHANGE.

HAVE TWO LOTS, SPOKANE, WASHINGTON, clear of incumbrance, worth $1,200 to trade for anything of equal value. Address M T 99, Tribune.

BEAUTIFUL OLD VIOLIN, VALUE $150; swap, sell, or Liberty bonds. Address T 157, Tribune.

WANTED—PIANO OR AUTO FOR $300 VICtrola or pay cash; priv. party only. 2545 Indiana. Coliseum 8213 after 6 p. m. only.

WILL EXCHANGE TYPEWRITER FOR GUN or lathe. Address T 135, Tribune.

BUSINESS CHANCES.

AUTOMOBILE REPAIR SHOP — FULLY equipped, connected with first class garage; splendid chance for good mechanic with about $1,500. UP TO DATE AUTO CO., Sauk City, Wis.

AUTO LIVERY—FOR SALE—CHEAP; ESTablished funeral trade; 1 hearse; 3 limous. [Cunninghams]. Address M C 126, Tribune.

BARBER SHOP AND FIXTURES—FOR Sale—Easy payments. EMIL J. PAIDAR CO., 1129 N. Wells-st. Phone Superior 7212.

BARBER SHOP — FOR SALE—4 CHAIR; transit corner; doing fine bus. 6305 South Park-av.

BARBER SHOP—FOR SALE—3 CHAIR; owner leaving city. 1736 W. 69th-st.

BLOUSE SHOP—FOR SALE—LOCATED 925 Stevens Bldg., 16 N. Wabash. Inquire of fice in bldg., 15th floor.

BEAUTY PARLOR—S. S.; NO COMPETItion; best offer. Englewood 8078, morns.

CASH GROCERY-MARKET—$1,000 PER WK. business. 61 W. Chicago-av.

CIGARS, CIGARETS,
Confectionery, and Stationery Store—In best bus. blk. N. W. S., next to theater; elec. fix.; large stock; invoice over $2,500; evenly clearing over $300 mo.; imp. reas. compels quick sale; will take $750, part time; reas. rent with liv. rms.; easiest place to run. Call at once. 3228 W. North-av., nr. Kedzie-blvd.

CIGAR, CONFECTIONERY, AND STATIONery Store—Fine loc.; good business; will sacrifice for quick sale. Chicago Business Exchange, 327 S. La Salle-st.

CONFECTIONERY STORE SPECIAL — FOR Sale. 2203 W. Chicago. Tel. Seeley 6499.

DELICATESSEN AND LIGHT GROCERY—Clean stock; good business; rent $18, with rooms; good reason for selling. For particulars call Graceland 6847. 3759 N. Hermitage, corner Grace-st.

DELICATESSEN—HIGHEST CLASS NEIGHborhood; can easily be made into first class grocery; new meat market next door; rooms in rear. SEXTON, 415 E. 61st-st.

DELICATESSEN, LIGHT GROCERY, ETC.—For Sale—Cheap; guaranteed $75 per week clear; trial given until satisfied; grand place for 2 people. Call at once. 600 E. 64th-st.

DRUG STORE—IN LIVE NORTHERN MICHigan town; inventory $3,000; good trade; expenses light; owner dead. Address X 416, Tribune.

DRUG STORE—MUST SELL; OWNER NOT a druggist; want offer. 2 N. Crawford-av.

ELECTRIC SHOP—FOR SALE — WELL ESTablished, good; exclusive trade. Reason for selling, must take care of other business. A bargain for someone. Address M K 357, Tribune.

GARAGE—45 CARS; FULL; AN EXCELlent opportunity to step into an established and paying business in Woodlawn. 1418 E. 67th-st. Hyde Pk. 6731.

GARAGE — FOR SALE — WELL PAYING; fine location; $3,900. Address Y 395, Tribune.

GARAGE, 75 CAR CAPACITY, LONG EStablished and clearing over $500 a month; terms. Address P 101, Tribune.

GARAGE—FOR SALE; GOOD PAYING. ADdress T 283, Tribune.

GROCERY, DEL., ICE CREAM, CIGARS, TObacco, laundry and newspaper stand; excellent fixtures, new stock; old established; a money maker; cheap; monthly profit $250; 4 nice living rooms and bath; select corner location; electric lights; cheap rent; part time to responsible party. Call at 4058 W. Van Buren-st.

GROCERY AND MEAT BUSINESS—FIRST class. If you will investigate my business you will buy on sight; select trade; can give long lease on bldg.; must go west on account of sickness. Address 1135 Madison, Oak Park.

GROCERY—FOR SALE—WILL SACRIFICE 1 of my 2 grocery stores account of ill health. 3010 N. Oakley or 4911 N. Western.

HOTEL—EUROPEAN; BUSY LOOP LOCAtion; 165 rooms; old established; good money maker; price $10,000; terms.
P. H. REED & CO., 127 N. Dearborn-st.

JEWELRY STORE—FOR SALE—REASONable. 2925 Broadway.

KODAK FURNISHINGS BUSINESS — FOR Sale—Wholesale; going west; must sacrifice at once. Phone Blackstone 5323.

LAUNDRY—FOR SALE—FULLY EQUIPPED, in one of Chicago beautiful suburbs. price $5,200. Address M S 102, Tribune.

LUNCHROOM,

Doing $50 daily; closed nights; rent $50; part cash. 1017 E. 43D-ST.

MACHINE SHOP—FOR SALE OR LEASE—Gray iron foundry, blacksmith, pattern, and welding departments, in middle west, now employing 60 men; annual business approximately $150,000; owners wish to devote their time to other branches of their business. For particulars address D D 10, Tribune.

MACHINERY—I HAVE A SMALL MACHINE shop; would like to consolidate with a reliable, tool, die and model maker having small shop and who could take charge; give particulars of what you have and what you can do. Address X 213, Tribune.

MACHINE SHOP—FOR SALE OR TRADE—Going business; good opportunity for bright mechanic; will trade for house in La Salle or Peru, Ill.; others considered; quick action. Phone Central 3086 or address T 313, Tribune.

MANICURE SHOP—EQUIPPED FOR TWO; exclusive; in loop building; cheap. Cent. 3809.

MASSAGE PARLOR.

Good opportunity; reasonable. Address M S 249, Tribune.

MEAT MARKET BUYERS, ATTENTION—We have for sale the best paying market in the state, est. 20 years, never changed hands, daily sales $200; complete equipment 12x14 Daemicke box, 2 cash registers, 2 comp. scales, meat slicer, silent cutter, etc., horses, wagons, etc.; rent $40 for store, barn, sheds, slaughter house, etc.; price $4,500.

BRENNAN, 105 N. Clark-st.

MEAT MARKET—DOING $4,000 BUSINESS mo.; exclusive suburb; cash business; low rent; small overhead; right price; ill health cause of sale. Chicago Business Exchange, 327 S. La Salle-st.

MEN'S TAILORING BUSINESS—OLD EStablished; suitable for ladies. Call all this month, Sunday includ., 406 E. 47th-st.

MOTOR TRUCK OPPORTUNITY

The manufacturers of a nationally known full line of motor trucks, from to 5 ton sizes, located within economical driving distance of Chicago, desire to negotiate with responsible parties with a view of their acting as Chicago distributors. This offers an excellent chance to become associated with one of the most active and essential industries in the country. A personal interview will be arranged in Chicago. Address D D 4, Tribune.

Office Business, $2,000 Cash

Buys prosperous business, selling organization, accounts receivable, stock, copyrights, etc.; exceptional opportunity for young man with executive and sales ability; other interest; strictest investigation. Address M K 553, Tribune.

PARTNER WANTED—WITH $5,000, FOR 1st class proposition. Address Y 54, Tribune.

PLUMBING SHOP—FOR SALE—15 YEARS present location. Call evenings. Albany 2967.

PRINTING PLANT.

Complete plant, located in Chicago; one 50 inch cylinder press, one pony, 2 jobbers, power cutter, folder, sticker, new type, etc.; complete office equipment; rental $30 per month; price, if sold quick, $3,000. Address M S 181, Tribune.

REAL ESTATE BUSINESS AND INS. Agency—For Sale—Located in Florida; ideal place; bargain at $2,500. Address X 263, Tribune.

RESTAURANT AND ICE CREAM PARLOR—Live town in Iowa, clearing about $1,900 a year; sacrifice for quick sale; owner going to the service. Chicago Business Exchange, 327 S. La Salle-st.

Restaurant—Transfer Corner.

Except'n'l opportunity; sell quick for best cash offer. 3152 Southport-av.

SCHOOL STORE AND DELICATESSEN—$600; over $200 wk.; rent $35; 4 rm. flat. Armitage 7282 or address H S 512, Tribune.

SILK LINGERIE SHOP—FOR SALE—IN most exclusive ladies' bldg. on State-st. Large, clean stock. Will inventory. Excellent reasons for selling. Address T 541, Tribune.

STENOGRAPHIC AND MULTIGRAPH SHOP—Clears $200 mo.; lots of bus.; no exp. necessary; $1,500. Address M N 569, Tribune.

SUMMER RESORT—FOR SALE—FOREST Lake; eleven buildings; fifteen boats; 35 acres hills, woods, lake and improved; beautiful surroundings; $8,000; further information on request. J. W. Wilhelmsen, Campbellsport, Wis.

TOOL AND DIE SHOP — SMALL; ALSO punch press work. Address Y 556, Tribune.

VEST SHOP—FOR SALE—IT WILL PAY you to investigate. Excellent selling reason. Address S 562, Tribune.

VULCANIZING SHOP—FOR SALE — UP TO date equipment. Address M T 109, Tribune.

PAY BEST PRICES FOR STORES OR stocks of mdse., city or country. L. GOODMAN, 230 S. Halsted-st. Haymarket 1121.

FOR QUICK SALE, CALL HARR. 2990—Buyers waiting. Chicago Business Exchange, 327 S. La Salle-st.

I PAY MORE FOR STORES, STOCKS OR mdse. than any dealer; cash; quick action. DAN FINE, 851 W. Madison. Haym. 7546.

FEDERAL SELLING SYSTEM WILL SELL any legitimate business; references given. 30 N. La Salle-st. Phone Main 824.

FOR SALE—1917 WHITE RICE POP CORN. Write for prices. HENRY ENGELKING, Hubbard, Ia.

WANTED—TO BUY BLOUSE AND SPECIALty shop. Call Rogers Park 5826.

MUST SELL EST. HOUSEHOLD SPEC. MFG. business invest. Address X 121, Tribune.

WANT $50,000; HAVE A FIRST CLASS stock issue. Address Y 254, Tribune.

BUSINESS CHANCES.

ATTENTION OF SMALL MANUFACTURers—A strong commercial and financial house in Chicago is in a position to represent out of town manufacturing and commercial companies who have a certain amount of business here but no active or permanent representative. A connection of this nature might stimulate and assist your business. Our services would include every line of activity. Best of references required and furnished. Charges reasonable. Address M Y 226, Tribune.

FOR SALE—A SPLENDID BRICK STORAGE warehouse, well located in Mobile, Ala., and with an established storage and transfer business. Mobile is growing rapidly on account of general increase in business, especially in shipbuilding and as a result, this storage and transfer business can be very largely increased; $10,000 initial investment required. Write us for particulars. H. H. Walker, 926 Conti-st., Mobile, Ala.

MUST SELL ENTIRE GENTS' furnishing business; established location; stock low. Called to army. L. A. SNITZER, 154 W. Washington-st.

FOR SALE—AN UNUSUAL OPPORTUNITY, being a flourishing business showing better than $10,000 year profit, in one of the best towns in South Dakota. Unless you have $50,000 don't waste your time nor ours by writing. Bank references. Best of reasons for selling. Rigid investigation solicited. Selling and organizing ability essential. No brokers. Address D D 17, Tribune.

LIVE RESTAURANT MEN READ THIS—TO lease or sell; grill lunch counter and cafe; run in connection with the Hotel Selkirk; best location in city of Edmonton, Alberta; seating capacity 150; fully equipped and running. Apply Robt. McDonald, Hotel Selkirk, Edmonton, Can.

WANTED—A MAN THAT CAN INVEST $25,000 and become treasurer of a company (iron foundry), manufacturing a line for which there is a big demand and sold at a good profit from coast to coast. Splendid opportunity for right man. Address S 440, Tribune.

WANTED—A RESPONSIBLE PARTY, $3,000-$5,000 capital, in a good business proposition; no risk. The main thing is if the party or parties are responsible. Call at Room 2043 Morrison Hotel, so I can explain proposition to you. MORRIS SAPRE.

$25,000 STOCK OF KANSAS CITY JOBBING house consisting of underwear, hosiery, gents' furnishings, notions, hardware, novelties, toys, etc. Quitting business; will sell at a sacrifice. Address J. Motto, 804 Walnut-st., Kansas City, Mo.

Commercial Photo Shop,

Fully equipped for KODAK FINISHING, in the loop; rent reas.; 4 yr. lease; doing $1,200 to $1,500 a month business; sacrifice at $1,200. Address M N 257, Tribune.

FOR SALE—MEAT MARKET—UP TO DATE, with Broman Bros. tile front cooler, marble top counter, cash register, money weight scales, slicing machine; electric grinder, etc.; to make quick sale, $500 and invoice. W. E. WHITE, Sharon, Wis.

FOR SALE—GENERAL MERCHANDISE IN mfg. town near Chicago; invoice about $10,000, doing cash business and no delivering; corner location; cheap rent; cash sale only; no trades. Address D D 1, Tribune.

CAN USE ONE TO TWO THOUSAND DOLlars in profitable amusement promotion; money secured, profits divided; or take partner; investment equal; business and bank ref. Address T 140, Tribune.

A HIGHLY COMMERCIALLY RATED SALES organization will finance or distribute merchandise or articles of merit direct to the public, merchant, or jobber. SAMUEL C. OSBORN CO., Masonic Temple.

A Bargain for Quick Sale.

Restaurant in busy district netting $200 a wk; big snap; good trade worked up; terms with owner. Sunnyside 6834.

CASH FOR YOUR BUSINESS, INVENTION, or property; anywhere; 3 to 10 days; no sale, no fee. BRENNAN, 105 N. Clark-st. Tel. Kedzie 8252.

BUSINESS MAN WITH 20 YEARS' EXPErience and $5,000 and services is open for money making proposition. What have you? Address Y 248, Tribune.

ONLY SHOE STORE IN TOWN OF 3,000; clean stock, est., 20 yrs., doing good bus., will stand inves., 113 mil. from Chic.; good reas. for sell. Address D K 2, Tribune.

PARTNERS WANTED.

HALF INTEREST IN A WELL ESTABlished large and profitable S. S. garage business, netting $10,000 a year. Can be had for $10,000; references exchanged. Address M T 128, Tribune.

WANTED—LIVE PARTNER WITH $5,000 in mfg. line; must be experienced in quilted goods; references exchanged. Address M Y 231, Tribune.

PARTNER WANTED—WITH DEPARTMENT store experience; best loop location. Cent. 702.

MACHINERY AND TOOLS.

FOR SALE—ONE BUFFALO FORGE 12X12 80 h. p. automatic steam engine, fine condition, cylinder just rebored, new piston, etc.; cast iron subbase; 2 fly wheels; $350. One 30 k. w. 2,200 volt alternating with exciter, guaranteed good operative condition, $150.
15 volt 30 amperes, with switchboard, guaranteed A1 condition, $75; will load the three units at Seymour for first check for $500. Seymour Electric Co., Seymour, Wis.

FOR SALE — MACHINERY—ONE 14X6 lathe; one 10x4 lathe; one 20 inch drill press; one power hack saw; one power emery stand; one A. C. motor; line shafting, belting, etc. Also drills, reamers, and cutting tools. All in first class condition. 5540 Harper-av.

FOR SALE—
28 in. x 16 ft. engine lathe........$300.00
Send for complete list with prices.
FRANK H. PARKER COMPANY,
Machinery Merchants,
First National Bank Bldg.

FOR SALE—BOILERS, 54X14 SCOTCH MArine, 100 lbs. allowed; also 1,000 ft. and 4,500 ft. heating boilers. Industrial and contractors' machinery of all kinds bought and sold. National Machy. Warehouse, 700 W. 22d-st.

FOR SALE—7 PLAIN SEWERS, 3 UNION special Eastman cutting machines and 8 H. P. motors; fully equipped. Address T 510, Tribune.

OVER 200 D. C. AND A. C. GUARANTEED ELEC. MOTORS IN STOCK. We buy, sell, exchange, and repair all kinds. Arthur Wagner Co., 706 S. Dearborn-st. Har. 1535.

SANDERS, PLANERS, HAND JOINTERS, boring machines; stock list of rebuilt woodworking machinery on request. ILLINOIS ENG. & MACHY. CO., 222 N. Clinton-st.

WANTED—12X6X10 OR 12X6X12 HIGH pressure duplex steam pump; also 4x3 or 5x6 belted triplex pump; describe and quote. Address M M 343, Tribune.

SPECIAL LOT LARGE LATHES—TRY US when in need of brass or iron working tools. ESSLEY MACHY. CO., 551 Washington-blvd.

FOR SALE—WOODWORKING MACHINERY, saws, molders, shaper, planers, clamps, etc. 1409 W. 21st-st.

STEEL SHEETS—HAVE ABOUT FIFTEEN tons, 21 gauge, we cannot use. Address T 316, Tribune.

WANTED—STEAM JACKETED KETTLES, about 150 gallons capacity; give dimensions. Address Y 151, Tribune.

FOR SALE — 3 NO. 3 UNIV. MODERN grinders, 24 in. crank shaper, chucks, precision lathes, etc. WRIGHT, 568 Wash.-blvd.

WANTED—ONE 3 PH., 3 H. P. MOTOR; ONE 4½x5 air compresser, light pressure; one 36x48 in. tank. Tel. So. Chicago 633.

FOR SALE—A. B. DICK MIMEOGRAPH MAchine, No. 78; filing cabinet, safe, etc.; bargain. 503 McVicker's Theater Bldg.

WANTED — ½ TON USED CHAIN HOIST or block; must be in fair condition. Tel. Harrison 8755.

FOR SALE—110 TON LARSEN ICE MAchine. X. L. REFRIGERATING CO., 5840 S. Honore-st.

1 CLOW STEAM BOILER NO. 7; CHEAP. 3359 Monroe. Kedzie 7866.

FOR SALE—4 HORSE POWER BUFFER; IN first class condition. Call Douglas 5617.

FOR SALE—12 TONS ⅜X1¼X1-16 IN. X 18 ft. angles. 1526 W. 22d-st.

SCALES IN GOOD CONDITION, BOUGHT for cash. 2439 N. Crawford. Albany 1.

LIGHT & HEAVY MANUFACTURING.

GRAY IRON FOUNDRIES WITH FULLY EQUIPPED MACHINE SHOPS. DELIVERING BY THE WELL KNOWN HARVEY TRUCK, WHICH WE BUILD. WANT FINISHED CASTINGS TO MANUFACTURE.
WM. E. DEE CO.,
30 N. LA SALLE-ST. FRANKLIN 1563.

HAVE UP TO DATE EQUIPMENT, CONSISTing of punch presses, capable of handling small stamping, also sheet metal and plating dept.; if you have any specialty that can be manufactured please address M E 176, Tribune.

ARMAND MACHINE WKS.

548-550 W. Lake. Phone Main 260.
Punch press, screw machine, drill press, assembling work, dies and tools.
Accurate work. Prompt deliveries.

WANTED—BY ONE OF THE LARGEST CONcerns in the world doing fine steel work, outside job, making patterns, doing experimental work, making special articles, etc. Address M S 406, Tribune.

WANTED — LIGHT MANUFACTURING, screw machine, drill and punch press, lathe work, metal patterns, and assembling. GARRARD BRASS AND IRON WKS. 12-14 S. Jefferson-st.

LIGHT GRAY IRON CASTINGS — SPACE available in foundry equipped with squeezers; can handle three to five tons daily. Let us figure on your requirements. THE W. H. HOWELL CO., Geneva, Ill.

WANTED — TOOL, DIE, STAMPING, AND machine work; machinery built to order. Smallbone Mfg. Co., 1821 Berteau-av.

WANTED—LIGHT MACHINE WORK. MONroe 4115. M. & B. Mfg. Co., 118 N. Jeff.

PLUMBING, HEATING & FIXTURES.

PEOPLES PLUMB. & HEAT SUPPLY CO., 490 Milwaukee-av., 461 N. Halsted-st. Branch 2709 W. 22d. Wholesale prices to all. Write for circular. Haymarket 1018.

WANTED—TO BUY—3 GAS STEAM RADIAtors; must be cheap. Brewersdorf, 645 S. St. Louis-av. Kedzie 4533.

$25 REWARD FOR INFORMATION REgarding plumbing stolen from my bungalow, Finley Road, Lombard. J. D. Vanderrook.

FOR SALE—WEIL BROS. NO. 0 CAST IRON tank heater, capacity 100 gals. Address Y 137, Tribune.

ONLY HOUSE SELLING GUAR. PLUMBING heating supplies direct. Send for catalogue. T. B. Karol, Kedzie, cor. Polk. Kedzie 6951.

Pershing Patriot Week
Buy War Savings Stam[ps]

VOLUME LXXV[II]

BEA[T]

HOUSE BACKS PLAN TO DRA[FT] 18 YEAR O[LDS]

Democrats Hold Vote to Save U[.] Employes.

(By a Staff Corresponde[nt])

Washington, D. C., Aug. 2[2.—Spe]cial.]—Following its refusal t[o] the 18 to 45 draft bill to put [un]der 20 in a "final call" cl[ass the] house adjourned suddenly [...] Democratic leaders forced the [...] ment to prevent action on an [amend]ment by Representative Ma[dden of] Illinois, providing that no em[ployes of] the government should be e[xempt] from the draft.

Final vote on the bill is exp[ected] both the house and the senate [tomor]row. The senate debated the [bill all] day, but did not vote on any [amend]ments.

By a rising vote of 167 to [...] house beat the amendment o[f Repre]sentative McKenzie of Illinois [to pre]vent the drafting of men u[nder 21] years of age, until all men o[ver that] age in class 1 have been take[n. The] house was preparing to vote [on the] final passage of the bill when [Repre]sentative Madden hurled his [bomb]shell. The amendment thre[w the] house into an uproar.

Feared Adoption by Hou[se.]

Representative Dent of Alab[ama, in] charge of the man power bill, [...] the Madden amendment would [abso]lutely destroy the administra[tive de]partments of the government." [Repre]sentative Sims of Tennessee [called it] "absurd, ridiculous, and destr[uctive."]

Representative Madden vi[gorously] defended it, declaring there [was no] reason why clerks in the emp[loy] of the executive departments [should] be granted exemption from [military] service simply because they we[re work]ing for the government.

It seemed strongly probable [that the] house would adopt the amendm[ent. To] gain time, Representative Den[t moved] to adjourn. The motion was p[assed.]

Vote Down Weakening Ame[ndments.]

In rapid succession the hou[se voted] down amendments weakening [the pur]pose of the bill, but roll call[s on] important amendments proba[bly will] be demanded tomorrow.

Representative Blackman [of Ala]bama proposed an amendment [raising] the minimum age limit 21 y[ears. It] was rejected, 194 to 42.

An amendment proposed by [Repre]sentative Johnson of Washi[ngton to] make the minimum age limit [...] was voted down, 172 to 90. [An] amendment by Representative [...] making the maximum age [...] years was defeated, 168 to 118.

To Conscript Congressm[en.]

The house even voted to [...] its own members. Repre[sentative] Gregg of Texas offered an am[endment] providing that nothing in [...] should be construed as exem[pting of]ficers of either the executive [or legis]lative branches of the govern[ment.]

"I don't think we have a[ny right] to exempt ourselves," said Re[presenta]tive Gregg. "Let's be men; [let's be] ready to take our places in th[e ranks."]

The amendment was adop[ted with] such a roar of "Ayes" that a [division] was not demanded. If the sena[te agrees] to it, 110 members of the hou[se will be] subject to the draft unless [they can] show reason for exemption [on] grounds of dependency.

Farmers Are Exempte[d.]

Representative McCulloch [of Ohio] proposed an amendment den[ying ex]emption to any citizen or s[ubject of] any of the countries co-belli[gerent with] the United States, unless the[...] tion into the service would be [contrary] to existing treaty. The am[endment] was adopted by a vote of 129 [...]

An amendment proposed b[y Repre]sentative Campbell of Kans[as, spe]cifically authorizing the exem[ption of] men engaged in agriculture, [was ac]cepted.

Representative Blanton o[f Texas] announced he would offer [a motion to] strike amendment recomme[nded by] the senate military affairs co[mmittee.]

"And if Samuel Gompers [comes to] my office to tell me what to d[o I'll tell] him to go to hell," said Mr. B[lanton.]

Debates Last All Day

Debate on the man power [bill lasted] all day in both houses. Its [...] in the house was marked by [Represen]tative Lunn of New York, [who an]nounced that he would offe[r an] amendment to add the word[s "as soon] as practicable" to the [...] amendment designed to pre[vent the] calling out of men under 20 [...]

(Continued on page 5, co[lumn ...])